2 CENTS PAY NO MORE!

Chicago Daily Tribune

THE WORLD'S GREATEST NEWSPAPER

FINAL EDITION

VOLUME LXXXVIII.—NO. 278 C [REG. U. S. PAT. OFFICE: COPYRIGHT 1929 BY THE CHICAGO TRIBUNE.] WEDNESDAY, NOVEMBER 20, 1929.—44 PAGES THIS PAPER CONSISTS OF THREE SECTIONS—SECTION ONE * * * PRICE TWO CENTS IN CHICAGO AND SUBURBS ELSEWHERE THREE CENTS

BILLION FOR RAILROAD WORK

HUTCHINS TAKES CHAIR, HIS EYES ON U. C. FUTURE

Tells Plans as He Is Inducted.

BY JAMES O'DONNELL BENNETT.

(Pictures on back page.)

The twelve hours of speeches and song, of feasting, of marching and counter marching, and of stately academic ceremonial that got Robert Maynard Hutchins safely and auspiciously inducted into office as fifth president of the University of Chicago came to a close last night with a banquet at the Palmer house in which a thousand men and women representatives of the capital and the learning of Chicago bade the young man from Yale godspeed on behalf of the whole city.

At the Palmer house banquet and toward the eleventh hour of a day that will pass into the university's annals as "the Day of the Discourses," up rose George E. Vincent, retiring president of the Rockefeller Foundation, to take exception to the nation's and the city's tendency to gush over Robert Maynard Hutchins as "the boy wonder."

Dr. Vincent Is Speaker.

"He is more, much more than that," said Dr. Vincent, and he then told why.

"Think," he implored, "of the multitude of senile adolescents who will never grow up!"

Then came his disclosure that the thirty year old president of the vastest university plant in America, who in the morning had conferred from an oaken throne chair the honorary degree of Doctor of Laws upon his own father, is to be explained "not by chronology but by endocrinology."

Many a banqueter at the glittering tables peered anxiously at the speaker. Pundits on the scene hurriedly whispered to the untutored that "endocrinology" is only a new word for the new science dealing with the secretions of the ductless glands and their physiological and pathological relations.

The assemblage then breathed more easily.

Dr. Vincent continued:

"Mere exposure to experience is no guarantee of wisdom. The vast majority register foggy outlines. Many require a long time exposure. Others, like the new president, have quick lenses.

A Pioneering Spirit.

"He has been promptly tested on both sides and has won early recognition for alert intelligence, resourceful imagination, a pioneering spirit and a delightful personality.

"The university and the city hail him. Under his leadership the institution will make steady advance as a vital, stimulating, productive servant of the community, the nation and mankind."

Prolonged applause.

Such was the spirit of the illustrious day—applausive words heartily applauded in the austere chapel of the university in the morning, in the historic Hutchinson commons in the afternoon, and in the Palmer house in the evening.

Toward midnight the president and his wife, who with him had unflinchingly faced the long bombardment of about thirty thousand kind words, were released for rest.

Praises Mrs. Hutchins.

Early in the day President James R. Angell of Yale sounded the note of adulation of Mrs. Hutchins when, in the chapel, he gave her husband greetings from "the colleges and universities of the North Atlantic seaboard," and acclaimed his qualifications for the great post.

"Not the least of these qualifications," said Dr. Angell, "is Mrs. Hutchins, a gift of fortune which he probably did not deserve, but which, having won it, he is to be credited with."

At this President Hutchins laughed delightedly and looked more than ever boyish.

But he was not boyish in his inaugural address.

He was all business.

Hutchins Tells Policies.

Speaking from the chapel pulpit, in a very subdued tone at first, and always without gesticulation, he named these policies as those which he and his colleagues of the administration would emphasize in mapping the university's future:

1. Increase of professorial salaries.

2. Radical reforms in the methods of the school's undergraduate colleges to the end that the specially gifted student shall not be held back by the mediocrities.

3. Increase of student fees in some departments of the university, so that

(Continued on page 4, column 1.)

NEWS SUMMARY
of The Tribune
(And Historical Scrap Book.)
Wednesday, November 20, 1929.

WASHINGTON.

Financial chiefs and railway executives confer with Hoover and promise aid in restoring public confidence in business. Page 1.

Representative Edward E. Denison, Illinois dry voting congressman, indicted with former secretary, accused of illegally importing liquor. Page 1.

Hoover and other high officials to pay last respects to Good at funeral services at White House today. Page 3.

Senate coalition slashes textile tariff rates. Page 8.

Col. John Carroll, 71 year old lobbyist, charms hostile senate hearing with silver tongue that earns him $150,000 a year. Page 8.

Maj. Gen. Fuqua reports plans to give foot soldier more firing power in wartime. Page 12.

Mellon reports to senate that drys are spending more money but achieving less. Page 15.

Air commerce of nation doubled and improved, Young reports. Page 19.

LOCAL.

President Hutchins tells plans for future of University of Chicago as he is inducted. Page 1.

Swanson under fire of Judge David at Carroll trial; court summons him twice for explanations. Page 1.

Circuit judges protest against county trying to unload its deficit by slashing pay roll of fee offices. Page 5.

Willie Doody sentenced to electric chair on Dec. 13 for murder of Chief Levy of Berwyn. Page 7.

Ghosts a liability to property, jury says in deciding valuation suit in favor of south park board. Page 7.

Proposed Cuneo tower will increase air circulation and only slightly decrease light, witnesses say. Page 9.

Boeing system alters plans for fast air service to west coast because of poor Chicago airport facilities. Page 18.

Sanitary district asks for renewal of present lake diversion permit of 8,500 cubic feet a second. Page 37.

Death notices, obituaries. Page 37.

DOMESTIC.

John Gilbert and Ina Claire announce separation for an indefinite period. Page 1.

Texans lynch a bank robber under death sentence. Page 1.

Illinois lawyers dined at Harvard law school; gather material to cut court red tape. Page 3.

Gov. Emmerson not impressed by plea for special session to relieve Chicago's tax plight. Page 5.

Wife confesses, in verse, that she killed man and laid blame on her father. Page 5.

Nine Illinois students dismissed as result of liquor scandal. Page 11.

Snowstorm rages in Rockies and moves south. Page 15.

Quake breaks nine of twenty-one cables in Atlantic ocean. Page 19.

FOREIGN.

Italy publishes bill making state boss of all industry, commerce and agriculture. Page 11.

King's own law lords free doctor, convicted of murdering wife in West Africa and sentenced to life. Page 16.

Dusseldorf, Germany, starts huge man hunt for "Jack the Ripper," as 20 victims are slashed or clubbed to death. Page 16.

SPORTS.

Chicago Blackhawks whip New York Americans, 5 to 1, in hockey battle. Page 21.

A. A. U. ends feud with colleges over eligibility. Page 21.

Paddy Harmon, ousted as president of Chicago Stadium, tells why. Page 21.

Giant Washington eleven arrives for game with Maroons. Page 22.

Indiana builds defense to stop drives of Purdue's star backs. Page 23.

Mike Dundee stops Chick Suggs in second round. Page 23.

Seven long shots win Bowie races; Cannon rides three. Page 24.

EDITORIALS.

American Checks on the Courts; Build the Postoffice; The High Hat in the East; No Compounding of Felony; Down to Brass Tacks; Great Britain and Ireland. Page 14.

FINANCE, COMMERCE.

New York banks now slashing emergency stock market credit. Page 25.

Dividends are prominent as gloom chasers in day's news. Page 25.

Mather finds La Salle street is again back on normal basis. Page 25.

Bears remain in hiding; Wall street stock advance. Page 25.

Insull issues rally in Chicago stock trading. Page 27.

Arrival of buyers. Page 27.

Wheat buying is heavy; prices soar 4 cents. Page 28.

Want Ad index. Page 38.

Average net paid circulation of THE CHICAGO TRIBUNE October, 1929:
Daily - - - - - 861,217
Sunday - - 1,192,151

Indict Rep. Denison on Rum Charge

THE TAXI DRIVER AND HIS LADY FRIEND

Copyright, 1929, by The Chicago Tribune.

JUDGE RIPS OUT AT SWANSON IN CARROLL TRIAL

Demands Inquiry by Grand Jury.

Phone Tapping

Charges that the telephones of city officials have been tapped and that there is an organized system of eavesdropping on police and other officials were made yesterday in a report by William J. Balmer, commissioner of public service. At the same time Judge David called State's Attorney Swanson before him and told him that courtroom telephones were being tapped. Attorneys appearing before Judge David made the same charges. Details of Balmer's charges on page 10.

(Pictures on back page.)

State's Attorney Swanson was twice summarily called before the bench by Judge David yesterday during the trial of Police Lieut. Philip Carroll and eight others charged with the murder of Octavius C. Granady.

Once the judge told Mr. Swanson and Special Prosecutors C. E. Lounsbury and William Haynes of Frank J. Loesch's staff that their case against Carroll and his codefendants was weak and that unless they produced better evidence than they had up to the moment he would throw the entire prosecution out of court.

Judge David also suggested grand jury action against Sheridan A. Bruseaux, colored, formerly chief investigator for Swanson and Loesch.

As he did so the judge shouted and glared at Swanson, standing before the bench, and indicated it might be well if both Loesch and Swanson were to shape the object of the proposed grand jury investigation.

Judge David's first outburst against Swanson came early in the day when he sent word to the state's attorney that he wanted him in court and then demanded what he knew about the tapping of telephone wires in and around the Criminal Courts building.

Witness Turns on Prosecution.

The second explosion came when Joseph McMillan, a colored preacher, testifying for the prosecution, told the court and jury that Bruseaux had offered him $1,000 if he would say from the witness stand that John Armando, Harry Hochstein, or Sam Kaplan—any one of them—was among the murderers of Granady, and that Chief Prosecutor Frank J. Loesch in connection with the same matter had told him, Mr. McMillan, that he would "throw" him "in the county jail" if he did not testify as Loesch wanted him to testify.

McMillan, a prosecution witness, did other things to the prosecution's case. On direct examination he refused to identify John Armando as the man shooting at Granady's car at 13th street and Blue Island avenue. On cross-examination he said he knew John Armando well and that Armando was not the man who was shooting; that he saw Armando on the corner after the auto load of slayers had started on the chase after Granady's car that ended in Granady's death.

Judge Summons Swanson.

"Dismiss the jury!" ordered Judge David suddenly during the morning session, and then it was noticed that State's Attorney Swanson, accompanied by Judge David's bailiff, was walking up to the bench.

The jury was ushered out. Then Judge David turned to the state's attorney, standing before him.

"I have sent for you, Mr. Swanson," said Judge David, "to tell you that it has been intimated to me that the wires around this building are being tapped. That the wires are tapped in the jury room of this court, being used by the jurors."

Mr. Swanson stood looking at the court, and the judge went on:

"I hope that it is not true. It is infamous that the judge of a court be under espionage by any one. I regret that I cannot give you the source of my information, but—did I say it was intimated?—it is stronger than that, and a very serious thing."

Prosecutor Makes Denial.

Mr. Swanson then spoke up and told Judge David that the state was not engaged in any wire tapping.

"There certainly is no wire tapping by my office, so far as I know," Swanson said. "If it is being done it must

(Continued on page 10, column 2.)

Liquor Trunk Traced to Dry Illinois Man

[Chicago Tribune Press Service.]

Washington, D. C., Nov. 19.—[Special.]—Edward E. Denison, bone dry Republican member of the house from the 25th Illinois district since 1915, and John Layne, his former secretary, were indicted by the district grand jury today on a charge of illegal possession of liquor.

The indictment was returned eleven months to the day after a "leaking" suitcase addressed in Denison's care to Layne was discovered by federal agents in the Union station here on last Jan. 19. Denison, who lives at Marion, in southern Illinois, is the third dry congressman, indorsed by the Anti-Saloon league, to be accused of Volstead violations within the last year.

Representative M. A. Michaelson [Rep., Ill.], was acquitted by a Florida federal jury a few months ago of illegally importing liquor from Haiti under a "freedom of the port" order. Another Anti-Saloon league protégé, Representative W. M. Morgan [Rep., O.], was absolved early in the year by New York customs authorities after subordinate officers declared they had seen liquor in his baggage.

One of the Driest Dry Voters.

The Denison indictment, creating no end of a sensation on Capitol hill, came as a complete surprise to Denison's friends, who pointed to his long and consistent record as a supporter of prohibition dating from before-the-war measures prohibiting the shipment of liquor by mail into dry states, through the 18th amendment and Volstead act, down to the so called "Jones 5 and 10" law drastically increasing the penalties for violators.

According to the information on which the grand jury acted, federal agents discovered the leaking suitcase addressed to "John Layne, care of E. E. Denison, 411 House Office Building," in the American Railway Express office in the Union station. Checking the waybill covering the suitcase, the agents found that a trunk had been shipped at the same time from New York and had been delivered to Denison's office the day before.

Claimed Trunk, Agents Report.

The agents, it is reported, told the grand jury they found Denison in his office and saw the trunk, as yet unopened, near by. Denison, they said, declared the trunk was his. Requested to open it, Denison, the agents are said to have testified, fumbled for keys and finally said he would go to his apartment, get the right keys and meet the agents in the office in the evening. He met them later but at that time denied ownership of the trunk or knowledge of its contents. He gave his permission to have the trunk opened and the agents found eighteen bottles of Scotch whisky and six bottles of gin.

Denison, who is chairman of the subcommittee of the house commerce committee in charge of Panama canal legislation, had returned to the United States from an inspection of the Canal Zone only a few days before the seizure, it was pointed out. Denison was accompanied on the trip, according to his present secretary, Miss Lucille Lee, by his nephew, Charles Lane of St. Louis.

Ex-Secretary Offers Alibi.

John Layne, the former secretary, declared this afternoon he has not been employed by Denison for nearly eleven years; asserted that the rec-

(Continued on page 12, column 3.)

THE WEATHER

WEDNESDAY, NOVEMBER 20, 1929.

Sunrise, 6:46; sunset, 4:28. Moon rises at 7:56 p. m. today. Venus is a morning star; Mars, Jupiter, and Saturn are evening stars.

Chicago and vicinity—Partly cloudy Wednesday. Thursday generally fair; continued cold; gentle to moderate northwest winds Wednesday.

Illinois—Partly cloudy Wednesday. Thursday generally fair; continued rather cold.

TRIBUNE BAROMETER.

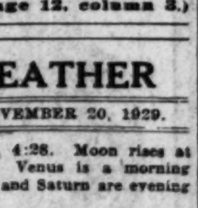

TEMPERATURES IN CHICAGO

MAXIMUM, 3 P. M. 38
MINIMUM, 2 A. M. 31

3 a. m.	36	Noon	37	8 p. m.	35
4 a. m.	36	1 p. m.	36	9 p. m.	35
5 a. m.	35	2 p. m.	36	Unofficial—	
6 a. m.	35	3 p. m.	38	10 p. m.	34
7 a. m.	36	4 p. m.	37	11 p. m.	33
8 a. m.	36	5 p. m.	36	Midnight	32
9 a. m.	36	6 p. m.	36	1 a. m.	32
10 a. m.	36	7 p. m.	36	2 a. m.	31
11 a. m.	36				

For 24 hours ended at 7 p. m., Nov. 19: Mean temperature, 38 degrees; normal, 38. Deficiency since Jan. 1, 88.

Precipitation, .09 of an inch; excess since Jan. 1, 4.86 inches.

Barometer, 7 a. m., 29.99; 7 p. m., 30.21.

Highest wind velocity, 12 miles an hour from the northwest at 2:45 p. m.

[Official weather table on page 38.]

PRESIDENT WINS PROMISES TO BOOST BUSINESS

Financial Chiefs Lay Future Plans.

BY ARTHUR CRAWFORD.

[Chicago Tribune Press Service.]

Washington, D. C., Nov. 19.—[Special.]—Confidence in a continuation of business progress was the keynote of conferences held by President Hoover today with financial and railway authorities.

Assurances of the soundness of the business structure and the probability of cheaper money were given by those in charge of the federal reserve system. Promises were made for the railroads that there would be no letup in construction and betterment programs, and that there would be expansion where possible.

The railroad executives, in their conference with the President, outlined their industry's expansion plans only generally, but it was learned unofficially that the nation's railroads have projects in mind that would require an aggregate budget of more than one billion dollars in the next year.

Financial Leaders Meet.

Participating in the financial conference were the twelve members of the advisory council of the federal reserve system, the members of the federal reserve board, Secretary of the Treasury Mellon, Secretary of Commerce Lamont, and Julius Barnes, chairman of the board of the chamber of commerce of the United States.

Roy A. Young, governor of the federal reserve board, epitomized the discussions in the following statement:

"At a meeting of the federal advisory council, the members of which represent the twelve federal reserve banking districts, with the President, the general business situation was reviewed, and each member reported that business and banking throughout his district are in a sound condition, and the prospects were that money will be available at lower rates."

Twelve Railway Men Join.

Twelve railway executives were at the conference with the President earlier in the day. Also participating were William Butterworth, president of the chamber of commerce of the United States; Mr. Barnes, Secretaries Mellon and Lamont, and Ernest I. Lewis, chairman of the interstate commerce commission.

President Hoover acted as spokesman for this conference with the following statement:

"The railway presidents were unanimous in their determination to coöperate in the maintenance of employment and business progress. It was stated that the railways which they represented would proceed with full programs of construction and betterments without any reference to recent stock exchange fluctuations; that they would canvass the possibilities of further expansion, and that amongst these particular railways it appeared that the total volume of such construction work already indicated an increase during the next six months over the similar period of last year.

Chicago Meeting Friday.

"It was agreed that the whole question should be taken up at the meeting of the railway executives convening in Chicago next Friday, with a view to securing coöperation of all railways in the United States in such a program. At that time steps will be taken to canvass the railways to determine the exact amount of construction and betterments which can be undertaken in the forthcoming year and during the next six months.

"The railway executives felt that it was desirable that similar conferences should be called in other industrial groups, and that some method of coördination of their different activities should be developed."

Rail Officials at White House.

The railway executives at the conference were R. H. Aishton, president of the American Railway association; W. W. Atterbury, president of the Pennsylvania; Fred W. Sargent of the North Western, J. J. Barnet of the Chesapeake and Ohio, P. E. Crowley of the New York Central, Agnew T. Dice of the Philadelphia and Reading, Fairfax Harrison of the Southern, Jeremiah Milbank of the Southern, L. F. Loree of the Delaware and Hudson, J. J. Pelley of the New York, New Haven and Hartford, and Hale Holden, chairman of the executive committee of the Southern Pacific.

The railroad executives let the President do all the talking regarding what went on in the conference. Commenting on conditions in general, several of them spoke in an optimistic vein.

Gen. Atterbury said, following the conference, that the Pennsylvania intended to carry forward its program

Gilbert, Claire Use Modified Trial Divorce

BY GEORGE SHAFFER.

[Chicago Tribune Press Service.]

Hollywood, Cal., Nov. 19.—[Special.]—John Gilbert and Ina Claire have separated, Miss Claire moving out of the Gilbert home on a knoll above Beverly Hills and renting a house of her own on Linden drive.

The couple discussed their domestic plans in a joint interview, and stated that "we are not separating permanently; we are still in love, and after several weeks or a month we probably will be living together again."

A Case of Temperament.

According to Gilbert "there were too many carpenters around the house, and too many of Miss Claire's trunks, and too many servants." The well known Gilbert temperament and the equally well known Claire temperament both gave way under the strain at about the same time.

The actor explained that after he and Ina had flown to Las Vegas, Nev., and been married last May 9, they returned to find that the Gilbert establishment in the hills, with its bachelor arrangements and one bedroom, was not sufficient to accommodate Miss Claire's forty trunks, and the combined staff of servants.

Lost in Wall Street.

Gilbert let a contract to enlarge his house and add more rooms, but in the meantime the stock market crashed, John lost a lot of money, and the hammering of the carpenter shift interfered, John said, with "the story sequences that each of us has to concentrate on."

Gilbert had been married twice previously to his matrimonial venture with Miss Claire, having been Leatrice Joy's husband from November, 1921 to May, 28, 1925, when Leatrice won a divorce. His first wife was Oliva Burwell, Miss Claire, the former Inez Fagan of New York, was married once previously, to James Whittaker, dramatic critic.

FRANCE STARTS ELECTRIFICATION OF ITS RAILWAYS

[Chicago Tribune Press Service.]

PARIS, Nov. 19.—An enormous program for electrification of France's railway system from Paris to Lyons, including the sector south from Lyons to the Mediterranean and east to Switzerland and Italy, has begun with the laying of 70 miles of track on the main line from Paris to Rome between Culoz and Modane. The third rail was chosen as preferable to trolley.

IF I WERE PRESIDENT OF THE UNITED STATES

THE TRIBUNE invites pithy, brief statements describing what you would do if you were President of the United States. The invitation is to TRIBUNE readers everywhere. Address Government Editor, THE TRIBUNE.

Editor: If I were President I would work toward the establishment of a new governmental department to supervise and promote both military and commercial aviation. A. C. J.

* *

Editor: When I reach the White house, if ever, I will put this country back on a law abiding basis and stop a lot of needless killing by giving the people light wines and beer. A. A. N.

* *

Editor: The men who fought for this country in France deserve more than they are getting, especially if they were disabled. If I were President I would build more and better hospitals for maimed veterans to relieve present crowded conditions. S. A. K.

* *

Editor: If I were President and could accomplish my wish I would banish war from the world forever by means of binding treaties signed and adhered to by all nations. N. J. E.

* *

Editor: If I were President I would see to it that a good deal of the trash and poor music coming in on the radio was abolished. I would substitute good educational and entertaining programs. E. K.

SNOW ARRIVES IN CITY; COLD TO CONTINUE TODAY

Snow, which the weather bureau predicted for yesterday, began falling last night, moderately in Chicago and more heavily out in the country, according to reports. The light flakes were insufficient to coat Chicago streets, but covered automobile tops and house roofs. Country roads and fields were blanketed with white, however, and motorists found driving difficult, according to the highway police. The skies will continue overcast today, but tomorrow will be fair, according to the weather forecaster, J. R. Lloyd. The temperature will remain around the freezing point, he said.

Deer and Auto Collision May Cost Driver an Eye

Sidnaw, Mich., Nov. 19.—(AP)—A collision tonight between an automobile and a deer may cost Edward Rose of Flint, Mich., his left eye. The deer's head was shoved through the windshield and one antler point poked itself into the eye.

Lynch a Bank Bandit Waiting Death in Chair

Eastland, Tex., Nov. 19.—(AP)—Marshall Ratliff, under death sentence for the Cisco bank robbery in 1927, tonight was taken from the Eastland county jail here and lynched. Ratliff, who robbed the bank while in the regalia of a Santa Claus, last night shot and seriously wounded Deputy Sheriff T. A. Jones in an attempt to escape from the county jail.

Ratliff was hanged from a telephone pole cable after the mob captured the jailer and took his keys.

First Rope Breaks.

On the first attempt to hang Ratliff, who was in jail here pending a sanity hearing which temporarily had delayed his death in the electric chair, the rope broke. The mob waited for 15 minutes while a new rope was obtained. The rope then was put around his neck, and a score or more men hauled against it.

Some one yelled: "Maybe he wants to talk." The hangmen eased their pressure and Ratliff was lowered.

"Do you want to talk?" they asked him.

"Yes," the doomed man gasped, pulling the rope free. "I've got something I want to say."

Again they waited, while Ratliff stood looking into the faces about him. He mumbled something unintelligible.

"Hell!" some one shouted. "He doesn't want to talk! String him up, and make a good job of it this time!"

The words "String him up" echoed from a hundred men, and again the hangmen bent their weight to the stout rope.

1,000 Gather at Jail.

About a thousand persons gathered around the jail, but the lynching party consisted of only about 200. The leaders slipped into a side door of the jail and demanded the bandit. When Jailer Gilbert refused to surrender Ratliff he was overpowered and his keys taken.

It was not ascertained whether Ratliff had removed his clothes or whether they were torn from him, but he was nude when dragged down the stairs and into the street to the business district.

Baby Kidnaped from Store; 100 Policemen Hunt It

New York, Nov. 19.—[Special.]—The three months old son of Mrs. Marguerite Larney of Brooklyn was kidnaped from the lobby of a department store in that borough today. A few moments after he had received the report Inspector John J. Sullivan had dispatched 100 policemen and detectives to search for the child, Donald Larney. The mother left the child in his carriage while she shopped.

of expending $100,000,000 in 1930 and that there would be no reduction in the number of employés in any section.

"The Pennsylvania railroad intends carrying forward the largest expenditures for capital improvements in years," he said. "It will expend over $100,000,000 next year, assured that the expanding condition of commerce in our territory needs these improvements. Nothing has happened or appears on the horizon to discourage us from going ahead."

Among other things, the railways furnish work and a means of livelihood to 1,750,000 employés; pay out nearly $3,000,000,000 in wages annually which find their way almost at once into the channels of trade and commerce; give indirect employment to many hundred thousand additional men who manufacture and distribute the products bought and used by railroads in construction, maintenance, and operation; expend more than $1,125,000,000 a year for the material and supplies used in their operation, and spend an average of more than $750,000,000 for capital improvements.

The Philadelphia and Reading railroad plans to spend about $20,000,000 on electrification of its line leading out of Philadelphia and also to spend a considerable sum on the elimination of grade crossings.

Mr. Sargent said that the earnings of the North Western are running about normal and are substantially the same as last year. He said he did not believe the present was the time for long time bond issues for capital expenditures, but that before long he anticipated that money would be plentiful at cheaper rates.

Mr. Crowley saw nothing alarming about the present situation.

Plan Other Conferences.

Plans for further conferences on Thursday and Friday to maintain business progress, to offset the stock market collapse, went forward. Among those who will attend a conference or industrial leaders on Thursday are Owen D. Young, Eugene Grace, president of the Bethlehem Steel company, and Clarence M. Woolley, president of the American Radiator company.

What the administration wishes to check by the conferences is the natural tendency of industrial and business leaders to sit back to see "what is going to happen"—such cautious checking of business undertakings that otherwise would develop.

Prevention of any interruption in employment is especially desired.

Senator Thomas J. Walsh [Dem., Mont.], in a statement today, recalled that President Coolidge, at a time when brokers' loans were mounting, asserted there was nothing in the situation to cause alarm. Now that the crash has come, Senator Walsh noted, eminent Democrats are among the "rescue contingent," despite the belief cultivated by the Republicans that the Democratic party "is bent on ruining the business of the country and is unequal to the task of directing its financial affairs."

PLAN SHIPBUILDING BOOM

Washington, D. C., Nov. 19.—(AP)—A plan to award ocean mail contracts to the lowest bidders was announced tonight by Postmaster General Brown, who said it would provide a stimulus which would fill American shipyards to capacity with new building contracts within six months.

Disclosing the decision of the interdepartmental committee, which has been studying whether companies that bought ships from the United States shipping board should be favored in mail contracts, the postmaster general said that in order to push forward new construction, the committee would favor companies planning immediate building.

In addition to this, the government would aid the shipping companies through loans from the $250,000,000 fund set up under the Jones-White act. Under this act, 75 per cent of the total amount to be spent on new tonnage can be borrowed.

Forty new ships are being planned by companies that have indicated their intention to submit bids on mail contracts. Brown said new liners planned for the North Atlantic would cost $25,000,000 and the vessels for other routes would be of the most modern type.

DOWIE'S WIDOW TO INVADE ZION AGAINST VOLIVA

Wilbur Glenn Voliva, head of the Christian Catholic Apostolic church and overseer of Zion, Ill., last night was facing formidable opposition for control of the sect.

Mrs. Jeanie Dowie, elderly widow of John Alexander Dowie, founder of the church, wrote yesterday from Greensburg, O., that she had accepted an invitation to return to Zion and lead the Dowieites back to righteousness. The invitation was extended by a group of 100 so-called independents, who have opposed Voliva's leadership.

Mrs. Dowie announced her conviction that the healing power her late husband claimed had been transmitted to her. She will conduct services in Bethesda house, headquarters of the independents, and will bless and lay her hands on the afflicted who wish to be healed.

Since her husband's death, Mrs. Dowie has lived away from Zion with her son, Gladstone Dowie, an Episcopal minister.

STUDENT ILL OF SCARLET FEVER.

Waukesha, Wis., Nov. 19.—[Special.]—One Carroll college student has been sent to his home with scarlet fever and two are under observation. Ralph Frederickson of Honey Creek is the victim.

VICTOR RADIO

Now on Display
Wabash at Jackson
4646 Sheridan Road
870 East 63rd Street
4710 Lincoln Avenue
4047 Milwaukee Avenue
2410 Devon Avenue
OAK PARK
123 Marion Street
EVANSTON
615 Davis Street
Lyon & Healy
OPEN EVENINGS

FAHY'S HATRED BARES RONDOUT LOOT RECOVERY

News Traced to Murray's Fellow Prisoner.

(Picture on back page.)

Atlanta, Ga., Nov. 19.—[Special.]—The federal government's secret acceptance, more than a year ago, of $385,000 worth of bonds, comprising the loot James Murray received for his part in the $2,000,000 Rondout mail robbery near Chicago five years ago, was made public through the efforts of a fellow prisoner, William J. Fahy, former postal inspector, according to reports here tonight. Fahy and Murray are both serving twenty-five year terms in the Atlanta federal penitentiary for their share in the daring holdup.

The motive behind Fahy's exposure of the transaction is said to be hatred which flared against Murray when Fahy learned that Murray, a former Chicago politician, had made restitution to the government and thus put himself in a position to ask freedom through the medium of a presidential pardon. Ordinarily both men would have to serve one-third of their sentences, eight years, before they could apply for parole.

Loses Chance to Share Loot.

Another reason given here for Fahy's desire to make the matter known is said to have been his belief that he could have shared in the Murray loot when both were released. That possibility is now lost forever.

With the $385,000 turned back to the government, there is now but $14,000 of the $2,000,000 haul missing. This is thought to have been Fahy's share.

Just how much time elapsed after Murray completed his transaction and before Fahy learned of it, is not known, but it is reliably reported here that when Fahy did come into possession of the facts, he flew into a rage and began to seek a way whereby the matter could become known. That he did manage to slip it out by way of the prison "grapevine" system is considered almost certain.

News to Warden, He Says.

Not content with knowing that the story would eventually become known, the former ace of the Chicago postal inspectors is believed to have made an effort to get Murray into trouble with the prison officials. This, however, was denied by Warden A. C. Aderhold tonight. The warden also denied knowing that Murray, or his representatives, had turned back the bonds.

"It's all news to me," Aderhold said. He admitted, however, that the money or securities could have been turned over to the government without the prison officials' knowledge.

Further than to say that there was nothing to the report that either Fahy or Murray were being treated differently than any other prisoners, the warden referred all inquiries to the department of prisons in Washington.

The bonds were turned over to Grant B. Miller, late head of the United States postal inspectors in Washington, more than a year ago. It is regarded as a curious circumstance that the story of the transaction and of Murray's application for a commutation of his sentence became known in Chicago just two days after Mr. Miller's death.

PASTOR, 4 OTHERS HURT IN CRASH.

Alton, Ill., Nov. 19.—(AP)—Five persons, including the Rev. O. F. Whitlock, superintendent of the Southern Illinois Conference of the Methodist Episcopal church, were injured late yesterday in grade crossing accidents near here. They were brought to a local hospital.

WM. R. DAWES AMONG THOSE SUGGESTED FOR GOOD'S CABINET PLACE

Washington, D. C., Nov. 19.—[Special.]—Washington prophets already are busy over who will take the late Secretary Good's place in the cabinet.

Assistant Secretary of War Patrick J. Hurley took over the duties of secretary of war today and in some quarters it is believed he may be asked to accept the portfolio. Among others put forward as possible selections by the President are William R. Dawes of Chicago, former Assistant Attorney General William J. Donovan and Henry M. Robinson, Los Angeles banker and close personal friend of the President. The fact that the President would like to select a man well posted on inland waterways development has prompted the discussion of Mr. Dawes.

FACING PRISON, RACKET CHIEF IS READY TO TALK

Gust Stavrakas, 40 years old, former president of the Bootblacks' Protective association, is willing to talk now that he has finally been brought face to face with the penitentiary after a fight of more than two year to escape a conspiracy charge growing out of a reign of bombing and window smashing.

Stravarkas expressed his willingness to talk yesterday after being arrested by Pat Roche, chief investigator for the state's attorney. He was turned over to First Assistant State's Attorney Northup. Because Northup had other engagements the exposé of conditions was postponed until today.

It was pointed out, however, that what Stavrakas might tell would be of little value because of the statute of limitations. He was active three or four years ago.

Stavrakas was convicted before Swanson became state's attorney. He appealed but the Supreme court recently affirmed the decision, carrying a 1 to 5 year sentence in the penitentiary. Then Stavrakas could not be found. At the demand of Judge David, who presided at the trial, the prosecutor's office started a search for him.

Edwin C. Hansen, 1834 North Rockwell street, a business agent for the carpenters' union, was indicted yesterday in connection with the bombing several weeks ago of the home of John Wecznske, 2101 Marmora avenue.

SEEK TWO FOR REVENGE KILLING AT ROADHOUSE

Harry Ross, 26 years old, and Jack Smith, 32 years old, were being hunted by Chicago police last night for the murder of Emil Wander, 35 years old, who was shot to death by two men last Saturday night while counting receipts in his roadhouse in Downers Grove. The slayers took no money.

Ross and Smith are suspected on the basis of a story told by Robert Miskelly, 20 years old, 3346 West Monroe street. Miskelly and Smith were arrested by Downers Grove police four nights before the killing when their car stalled in front of Wander's roadhouse.

The stalled car was proved stolen and Smith, charged with the theft, was released on bail. Miskelly, who confessed forty holdups to Chicago police, has since been held. He told Sergt. Robert Walling of the detective bureau that he and Smith suspected Wander had called the police to arrest them.

The theory is that Smith and his associate, Ross, returned to the roadhouse and killed Wander for causing the arrest. Patrons of the roadhouse, who saw the killers flee, are reported to have identified photographs of Ross, an ex-convict.

OLD COUPLE END LIVES ON 54TH ANNIVERSARY

Note Says "We're Going Away Together."

New York, Nov. 19.—[Special.]—Four years ago today Mr. and Mrs. Thomas Widdicombe celebrated their golden wedding anniversary. This morning they were found dead together in their comfortable home in Brooklyn. They had ended their lives with gas.

Mr. Widdicombe, for many years chief clerk of the New York Central railroad and well known in the civic life of Brooklyn, was 80. His wife, Helen, was 73.

Eight years ago Mrs. Widdicombe suffered a paralytic stroke. She had been confined to a wheel chair. Recovery was impossible. Yesterday physicians told her that a cataract had formed on one of her eyes and that she must be taken to a sanitarium for an operation.

Miss Blanche Taylor, Mrs. Widdicombe's nurse, awakened late this morning. She felt ill. Then she smelled gas.

Her first thought was for her helpless patient. Running down the hall she found the door to the other bedroom closed fast. Hastily slipping into more clothes, she called a policeman from a nearby corner.

The patrolman broke in the door. He found that a chair, placed beneath the knob, had prevented it opening. The two old people lay dead in bed.

Two open jets had poured out gas for seven hours, and blankets about the windows and doors had prevented the entrance of any fresh air.

On a chair beside the bed, in the handwriting of the husband, they found this note:

"They tell me that Helen must go away alone. That shall not be. I will go with her. We cannot be separated after all these happy years."

WIFE RUINS CAR AS DRIVER WINS SAFETY AWARD

Amidst the accolade of police and public officials yesterday in the Evanston city hall, Ernest Ling, 28 years old, 1406 Ashland avenue, Evanston, was awarded a safe driver's certificate, the fourth issued since the Evanston police launched their safe driving campaign a month ago. Ling, for five years the driver of an Evanston-Niles Center bus, had covered 175,000 miles without an accident.

Last night amidst the season's second snowfall, Mrs. Antoinette Ling, the bus driver's wife, crashed into a truck driven by Casimir Domurat, 1414 West 17th street, Chicago. The collision occurred at Simpson street and McCormick boulevard. No one was injured but Ling's car was wrecked beyond repair.

Chicago Daily Tribune
THE WORLD'S GREATEST NEWSPAPER
Vol. LXXXVIII. Wednesday, Nov. 20. No. 278.

Published daily at Tribune Square, Chicago, Illinois.
The Tribune company, publishers.
MAIL SUBSCRIPTION PRICES.
Mail subscription price in Ill. [outside of Chicago], Ind., Iowa, Mich., and Wis.—Daily with Sunday, one year, $12.50.
Zones 3 and 4 in states other than Ill., Ind., Iowa, Mich., and Wis.—Daily, $7.50 per year.
Zones 5 to 8, inclusive—Canada, Mexico, and foreign—Daily, $12.00 per year.
Entered as second class matter June 3, 1903, at the postoffice at Chicago, Ill., under the act of March 3, 1879.

OLD FASHIONED WIFE WINS SUIT FOR SEPARATION

Mrs. Audrey Vinita Coon, 707 Linden avenue, Wilmette, yesterday won her separate maintenance suit against her husband, Byron S. Coon, manager of the Coon Finance company of Evanston, before Superior Judge Sabath. Mrs. Coon charged her husband with cruelty in an effort to transform her from an old fashioned girl into a modern smoking and gin drinking wife.

The Coons were married May 12, 1924, in a campus romance at Northwestern university, and separated last April. They have two children, James, 4 years old, and Audrey, 2. Mrs. Coon was represented by the law firm of Socrates and Davis. She asked an increase of the $225 a month temporary alimony award.

Widower, 83, Gets License to Marry Widow, Aged 70

(Picture on back page.)

Levi Lerman, 83 years old, 1457 West Roosevelt road, and Frieda Tarsis, 70 years old, a widow, 3309 Montrose avenue, yesterday obtained a marriage license at the county building. Mr. Lerman, who has also been married and has seven grandchildren, is a retired real estate dealer. Neither Mr. Lerman nor his bride to be can write.

WALKER SPEEDS BILLION DOLLAR NEW YORK WORK

New York, Nov. 19.—[Special.]—Mayor Walker today ordered his department heads to speed up the great public works on which New York City contemplates an expenditure within the next four years of more than one billion dollars.

The mayor reminded his cabinet chiefs that this speed would afford, in the event of need, profitable employment to hundreds of thousands of men.

"I don't propose to have this work done on blueprints," he declared, with emphasis. "Blueprints are not enough. I will look at a blueprint once and then I want to see action."

The public works plans include:

Tri-borough bridge, to cost $35,000,000; work recently begun.

Midtown vehicular tunnel, to cost $103,000,000.

Narrows vehicular tunnel, to cost $75,000,000.

Completion of the first half of city's independent subway system; about $200,000,000 of the work still to be done.

Pushing of second half of the new subway system at an estimated cost of $500,000,000.

School construction work for which, within the next four years, $200,000,000 is scheduled to be expended.

LEOPOLD SPENDS 25TH BIRTHDAY AT WORK IN PRISON

Nathan Leopold, co-slayer of Bobby Franks, observed his 25th birthday in the new penitentiary at Joliet yesterday. Leopold, who is employed in the prison library, was shown no extra favors or given special food and spent the day at his desk. He received no visitors and declined to talk to reporters. He has been in the prison since 1924 and has a good record. His companion in the Franks murder, Richard Loeb, is employed as a messenger in the old prison, and the two have not seen each other for several years.

7 FLOORS OF GOOD FURNITURE

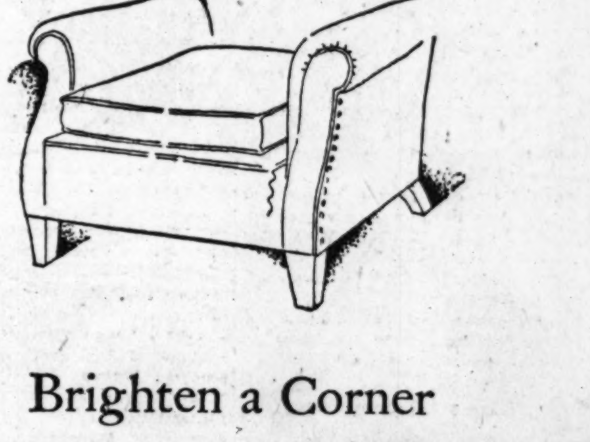

Brighten a Corner of Your Living Room with This Red Leather Chair

$89

There's sure to be a corner in your living room that needs just the character this fine chair will give it. Tailored in bright red leather, it is both effective and comfortably homey. This is the chair that is designed for restful evenings by the radio!

Many other handsome chairs on Scholle's seven floors of good furniture, priced from $25 to $475.00.

Scholle's
121 SOUTH WABASH

ROTHMOOR COATS

Women rave about their luxurious warmth

They tell us every day that they've never had a coat as warm, that they never knew a coat could give so much comfort. We're always glad to hear that, for that's just what we planned these coats to do. Wind-proof and cold-proof Scotch woolens, exquisite deep furs—Rothmoor's famous style and tailoring

$85

Rothmoor tailored styles of warm Scotch woolens specially priced

$50

MAURICE L ROTHSCHILD
State at Jackson

KIMBALL

THE Kimball is the only piano receiving the highest awards by national and international juries wherever shown at the largest and most notable world's fairs and expositions during the past fifty years. But, more important, more significant than the winning of these awards is the overwhelming way in which Kimball every day continues to win the confidence of America's piano buyers.

We desire your piano business upon the ground that our values, our store conduct and our general policy will command your confidence and admiration.

The Kimball "One-Price" assures the same full, generous value to every purchaser. Partial payments, if desired.

W. W. KIMBALL CO

306 S. Wabash Ave. — Chicago—Established 1857 — Kimball Hall

BRANCH STORES

1000 W. Roosevelt Road
3933 N. Kedzie Ave.
2536 W. 63d St.
4177-83 Archer Ave.
1062 Milwaukee Ave.
Oak Park, 1112 Lake St.
3800 W. Roosevelt Road
Hammond, Ind., 139 State St.
Gary, Ind., 637-43 Broadway

Open Evenings

A MADE-TO-MEASURE FIT IN READY-TO-WEAR SHOES

New Styles That Fit You with Comfort

STYLE . . . comfort . . . and the happy feeling of satisfaction that comes from both await you at the Radcliffe Boot Shop. Come in, let us fit you in Wilbur Coon Shoes and demonstrate the perfect 5-point fit, of which you've heard so much.

Wilbur Coon Shoes fit length, width, instep, waist, heel. They bring comfort to the foot because they fit every part perfectly.

In all the wanted shades of new leathers and fabrics, trimmed in novel ways to match the lovely designs. And a range of black and brown Suede so much in demand this season. Sizes from 1 to 12 AAAA to EEE.

Priced $8.50 to $13.50

RADCLIFFE BOOT SHOP
ADOLPH WEINSTEIN, PROPRIETOR
17 NORTH STATE STREET
910 STEVENS BUILDING

Modern Schulte Glasses

$7.50 and Upward

THIRTY DISTINCTIVE STYLES

The new styles in Schulte glasses are as smart and attractive as finest jewelry; they truly enhance the appearance of the wearer. Let a Schulte optometrist examine your eyes and show you these very popular glasses. He will advise style and shape best suited to your features.

Examination Without Charge or Obligation

Schulte
"Glasses that Grace the Face"

*17 W. MADISON
*139 SOUTH STATE
*136 NORTH STATE
118 S. DEARBORN
*OPEN TILL 9 P.M.

MRS. BUCHANAN SAYS SHE IS TO WED AFTER ALL

Announces Engagement After Canceling Ceremony

Mrs. Katharine Winterbotham Buchanan, well known in Chicago society, issued a formal statement last night that she and Dr. Marcellus D. von Redlich, Persian consul general in Chicago, "desire to announce their engagement." A short time later Dr. Redlich confirmed "any statement Mrs. Buchanan made," but maintained they had not been engaged prior to last night.

It was revealed early yesterday that Mrs. Buchanan had made arrangements a week ago with the Rev. Duncan H. Browne, rector of St. James' church, for her marriage to Dr. von Redlich at 5 o'clock last Monday afternoon in the church, and that on Monday morning she canceled the arrangements.

Von Redlich Is Surprised.

When Dr. von Redlich was questioned about the proposed wedding which did not take place he expressed surprise.

Mrs. Buchanan issued her statement in her apartment at 900 North Michigan avenue. It was drafted, she said, following a family conference on the subject. It follows:

"Mrs. Katharine Winterbotham Buchanan and Dr. Marcellus D. von Redlich desire to announce their engagement. Definite date of the marriage has not been set owing to the serious illness of Mrs. J. R. Winterbotham, Mrs. Buchanan's mother. The date for the wedding, which was previously set for Monday, the 18th, has been postponed. Only the family were to have been present."

The Fiancé's Confirmation.

In Dr. von Redlich's apartment at 111 East Delaware street he was asked for a statement.

"I confirm Mrs. Buchanan's statement," he said.

"Do you know what it is?"

"No, I do not," he said. "I told her over the phone I would confirm what she said, but she did not tell me what the statement was to be."

He was read the statement.

"That's all right," he said. "I said I confirmed it."

"Does that mean you and Mrs. Buchanan will be married?"

"I suppose so," he replied. "I repeat I confirm her statement."

"Were you engaged prior to this time?"

"No," he answered emphatically, "we were not engaged."

"Does that mean, then, that you will be married because of a newspaper story?"

"Does a man commit murder because the newspapers want him to?" he parried.

"I am not evading," he continued. "I only wished to have the lady make the first statement, to give her, in other words, the upper hand."

Divorce Suit Witness.

Dr. von Redlich confirmed the fact that Mrs. Buchanan had been a witness for him in his suit for divorce from Mrs. Gertrude R. von Redlich last March in the court of Judge Joseph Sabath. Mrs. Buchanan testified that Mrs. von Redlich preferred living in Austria to living in Chicago. He charged desertion.

Dr. von Redlich, who is of Austrian birth, said that he and Mrs. Redlich knew Mrs. Buchanan in Chicago, and that they met later in Europe. He is consul for Persia and Monaco and legal adviser to the prince of Monaco. He has two children, Rita Evelyn, 6 years old, and Marcel Reginald Hamilton Leonard, 2 years old. They are at present traveling in Italy.

Hopes Are Shattered.

"I wished to keep our engagement and marriage plans quiet," said Mrs. Buchanan, "because when one is married a second time one does not like a stir over it. It seems that the very thing happened I hoped to avoid—a stir."

She was divorced from Thompson Buchanan, playwright, Sept. 25, 1926, in Los Angeles, where he was engaged in writing scenarios. They had been married 11 years. She has two children, a daughter 11 years old and son 5 years old, who live with her.

"I do not believe the statements attributed to Dr. von Redlich in the newspapers that we are not betrothed," Mrs. Buchanan said.

Find Life Apart Aids Love, Married Stars Explain

John Gilbert, movie star, and his wife, Ina Claire, actress, who are living apart in Hollywood but insist that the separation is not permanent. They were married May 9 last.

FUNERAL RITES FOR GOOD TODAY AT WHITE HOUSE

President and Staff to Pay Tribute.

[Chicago Tribune Press Service.]

Washington, D. C., Nov. 19.—[Special.]—President Hoover, with the highest officials of the government, will gather in the historic east room at the White House at 11 o'clock tomorrow morning to pay the nation's official tribute to the memory of Secretary of War James W. Good, whose death occurred last night following an operation for appendicitis.

Included in the distinguished company which will attend the White House services will be Vice President Curtis, the justices of the Supreme court, ranking members of the diplomatic corps, and delegations from the house and senate. Mrs. Good with her two sons and the late secretary's closest friends will have a special place of honor near the President and Mrs. Hoover. Members of the cabinet will act as honorary pallbearers.

Body to Be Taken West.

Following the exercises in the east room the body will lie in state until 2 o'clock, when a military guard of honor will arrive to escort the funeral party to the Union station. The compartment cars transporting the Good party will arrive in Chicago at the North Western station at 9:30 a. m. Thursday morning. Thirty minutes later the train will depart for Cedar Rapids, Ia., where interment will take place Friday noon.

President Hoover today designated his military aid, Lieut. Col. Campbell B. Hodges, as his personal representative to accompany the funeral party to Cedar Rapids. Accompanying Mrs. Good and her two sons, James William Jr. and Robert Edmund, on the trip will be Secretary of the Navy Charles Francis Adams, as representative of the administration; Senators Charles S. Deneen [Rep., Ill.] and Smith W. Brookhart [Rep., Ia.], Representative Cyrenus Cole [Rep., Ia.], Acting Secretary of War Patrick J. Hurley, Gen. Charles P. Summerall, army chief of staff, and several others.

Army Flags at Half Staff.

By official proclamation, flags flew at half staff in the capital and from public buildings and at military posts throughout the country today as a mark of respect.

"The passing of Secretary Good removes a devoted public official," the President said. "For most of his mature life he served the nation, earning the highest esteem for his abilities, his fine integrity and his courageous spirit. But the first thoughts of those who knew and loved him are not of his public services. It is for his loyal and self-effacing friendship that thousands remember him; and that affectionate association is now broken."

ILLINOIS LAWYERS DINE AT HARVARD SCHOOL OF LAW

[Chicago Tribune Press Service.]

Boston, Mass., Nov. 19.—[Special.]—The Illinois judicial advisory council went through Harvard today. The faculty of Harvard law school gave a luncheon in honor of the visitors, and tomorrow is set for conferences with professors who have specialized in judicial reform and modernization of court systems. Here the investigators expect to gather a mass of material on what other states have done to brush away red tape and technical hair splittings.

Headed by John D. Black, president of the Illinois Bar association, a Harvard graduate, the investigators spent most of the afternoon looking over the law library.

Walking across Boston common tonight, John Black voiced his reaction to what the group has observed in Canada thus:

"The basic difference between the speeding up of trials in Canada as opposed to the delays in Cook county is due to the fact that in Canada the judge is clothed with power to control his court. When you endow a judge with sufficient power to handle any question of practice and procedure and to determine the issues that come up and when you select the right sort of judges, you would dispose of 75 per cent of the troubles we have with congested calendars, etc., in Cook county."

Negro Robs Girls on Way to School; Gets 50 Cents

(Picture on back page.)

Anna Burek, 17 years old, and Josephine Bonk, 18 years old, both of 1820 west 18th street, were held up by an armed Negro last night under the Burlington railroad viaduct in Loomis street between 16th and 17th streets. Anna fled, screaming, and the Negro snatched from Josephine her purse containing 50 cents and a fountain pen. The girls were on their way to an evening class at the Medill school, 14th place and Loomis street, when accosted.

GOOD'S BOYHOOD PAL FALLS DEAD PLANNING TO ATTEND FUNERAL

Cedar Rapids, Ia., Nov. 19.—[Special.]—On Friday afternoon, almost at the same hour the body of James W. Good, secretary of war, is buried in Oak Hill cemetery here, funeral services will be held for William B. Lutz, farmer, and boyhood friend of Mr. Good. Mr. Lutz fell dead while planning to attend the Good funeral.

Mr. Lutz and Mr. Good lived on adjoining farms near Louisa, Ia. They attended the same rural school and they became warm friends. In after years, when Mr. Lutz became a wealthy farmer and Mr. Good a prominent lawyer and member of congress they laughed over old times.

A heart attack ended Mr. Lutz's life today and he will be laid to rest almost at the same hour that the grave closes on his boyhood friend.

HANGS SELF IN CHURCH.

Huntington, Ind., Nov. 19.—[Special.]—Edward First, 72, custodian of the First Christian church here, hanged himself in the church basement today.

WOUNDED GAME OFFICER KILLS SELF IN WOODS

Salt Lake City, Utah, Nov. 19.—(AP)—Wounded and alone in the wild Jackson Lake country of western Wyoming, S. E. Cophaven, 45 year old game patrolman of the Teton national forest, shot and killed himself ten days ago to prevent a more horrible death, associates in the forest service reported today.

Cophaven's body covered with snow was found by searchers late yesterday and was taken to Jackson, Wyo., today. Parties had been searching for him a week after he had failed to arrive at Jackson.

A note declared he had slashed his arm while cutting a rope and gave directions for finding his pack.

Kipling Must Go Abroad for Health, Doctor Orders

LONDON, Nov. 19.—(AP)—Rudyard Kipling has been ordered abroad for his health by his physician. The author, who will be 64 years old next month, has canceled a radio speech scheduled for Dec. 12.

ASKS $500,000 OF BARONESS IN SLANDER ACTION

New York, Nov. 19.—[Special.]—Raoul Alevra, former Russian diplomat, filed suit for $500,000 for slander in the Supreme court today against his ex-mother-in-law, Baroness Marie Louis De Hasperg, the wife of Baron Gustave de Hasperg of 993 Park avenue, who was formerly Mrs. Alfred E. Norris.

Alevra married Dorothy Louise Norris at Narragansett Pier in 1920, and was divorced by her last April. There is now pending a suit of $250,000 against Mr. Norris, a broker, for alienation of affections, in which Alevra alleges that his father-in-law induced Mrs. Alevra to leave him and sue for divorce.

Alevra in his new suit against the maternal side of his wife's family says that Baroness De Hasperg accused him of pawning her daughter's jewels to pay gambling debts and trying to "extort money" from her.

OUTSTANDING FALL SUCCESSES

ALL SHOES $10 AND $12.50

PARIS INSPIRED

Outstanding in fit—because every RED CROSS SHOE is styled over the famous "limit" lasts which makes them the most successful fitting fashion-right footwear offered to modern women. Come in and learn more about the "limit" lasts—and see RED CROSS SHOES in a charming variety of accepted fall styles.

SIZES 3½ TO 10. WIDTHS AAAA TO E.

The RED CROSS SHOE COMBINATION LASTS

WALTER J. OTTO
53 EAST MADISON ST.
Exclusive Representative

A CASCADE OF GLORY!

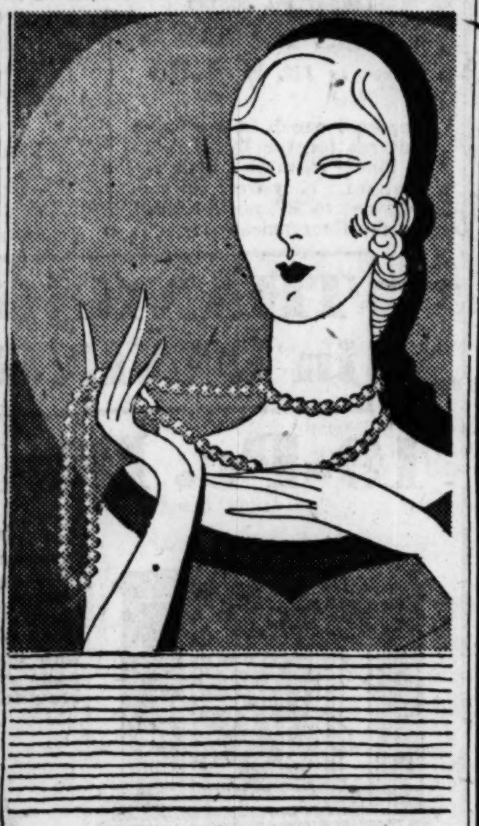

Beauty literally seems to flow from strand to strand of this draped necklace of genuine Técla pearls! A triple tribute to woman's loveliness! Its fire and orient, careful matching and perfect gradation could be duplicated only in a similar necklace of ocean pearls.

Técla Pearl Necklaces from $25 up

Created in our Paris Laboratories

Técla Pearls, Sapphires, Rubies and Emeralds in individual mountings for rings, bracelets, studs and earrings

Only gold, platinum and genuine diamonds used in Técla settings

Técla
22 S. Michigan Ave., Chicago
398 Fifth Avenue, New York
PARIS LONDON BERLIN

John T. Shayne INCORPORATED Shop for Men

A Tip for Early Christmas Shoppers

Hundreds of Imported and Domestic SILK TIES $1.65

$2.50 to $4 Values

WHETHER you are in immediate need of Ties or not, this is a rare opportunity to stock up at a most unusual saving! These Ties are heavy, durable silk, exceptionally handsome in design and pattern. All hand tailored. From the standpoint of value-giving, this is an unparalleled selling.

MICHIGAN at RANDOLPH

New Full Vision Automatic Tuning

VICTOR RADIO

At the Eight Lyon & Healy Stores
OPEN EVENINGS

25 FUR TRIMMED CLOTH COATS

Imported fabrics, trimmed with Amour Coon, Fox, Wolf, Caracul, Squirrel, and Galyak. We are heavily overstocked and must dispose of them. (Values up to $100.) Now.................. $35

Ask for MISS BREMSEN or MISS SANDLER
Greene's 35 E. Madison St.

Coupon for Special LIFE INSURANCE POLICY

Issued Exclusively to Chicago Tribune Readers

$1.00 a month, with coupon below, for a Life Insurance Policy which pays $1,000 Plus!

No Medical Examination! No Subscription Necessary!

Note: Included Are Valuable Total and Permanent Disability Benefits!

This means that Full Amount of Insurance is payable to the insured, WHILE LIVING, in event of Total and Permanent Disability, as stated in Policy. Open to men, women, boys and girls in normal health, between ages of 9½ and 44½. Only one policy to a person. Issued by the Federal Life Insurance Company through special arrangement with the Chicago Tribune.

FILL IN AND MAIL. COUPON

"Special Life Insurance Department"
FEDERAL LIFE INSURANCE COMPANY,
168 N. Michigan Avenue, Chicago, Ill.

I hereby certify that I am a reader of the Chicago Tribune and wish to apply for a Special Life Insurance Policy made available by the Chicago Tribune in the Federal Life Insurance Company, in the amount of $1,000 PLUS. I enclose check or money order for $............ to pay for First Month's ☐ One Year's ☐ Premium.

Yearly Renewable Reducing Term to Age 45. Whole Life Thereafter. NOTE: The premium is $1.00 per month up to the policy anniversary nearest age 45 of the insured. Thereafter $2.50 per month. If you wish to pay for a full year, enclose $11.00.

My Name is.................... Print name in full Do not use initials

My Address is.................... Street City State

Date of Birth.................... Day Month Year My Age is............

Beneficiary.................... Write here the full name of the person to whom you want Insurance paid at your death.

NOTE: This Insurance will become effective if and when issued by the Federal Life Insurance Company at its Home Office in Chicago. A short-form application blank will be mailed to applicants in accordance with requirements. The Federal Life Insurance Company reserves the right to reject any application for this Insurance for any cause whatsoever, and in such cases will return to the applicant the full amount of the payment sent with this coupon. This offer open only to persons between ages of 9½ and 44½. Only one of these Life Insurance Policies to a person.

COUPON FOR TRIBUNE ACCIDENT INSURANCE POLICY.

For New Policy or Renewal

To secure the Tribune's $7,500.00 Travel Accident Insurance Policy, or to renew for another year one previously issued to you, cut out and fill in the application below and send it with $1.00 to Tribune Insurance Dept. Federal Life Insurance Co., 168 N. Michigan Av., Chicago, Ill. (As stated in the Policy, the value of all specific indemnities increases 10% each year your policy is renewed.)

FILL IN AND MAIL. COUPON

☐ NEW POLICY OR ☐ RENEWAL
Check here if you wish new policy / Check here if you wish old policy renewed

APPLICATION for $7,500.00 TRAVEL ACCIDENT INSURANCE POLICY

If Renewal, write Policy Number Here (as shown on notice). No...............

Issued to Readers of the Chicago Tribune

[Fill Out This Application and Send to Tribune Insurance Dept., FEDERAL LIFE INSURANCE COMPANY, 168 North Michigan Ave., Chicago, Illinois, with Registration Fee of $1.00—Money Order or Check, made payable to Federal Life Insurance Co.]

I certify that I am or will become a reader of the Chicago Tribune and hereby apply for a $7,500.00 Policy in The Federal Life Insurance Company, issued only to readers of the Chicago Tribune. (If you wish a new policy, ALL QUESTIONS BELOW MUST BE ANSWERED. If you wish to renew a Policy previously issued to you, indicate above and fill in name, address, and policy number.)

FULL NAME....................

ADDRESS.................... Street City State

PLACE OF BIRTH.................... AGE........

DATE OF BIRTH—MONTH........ DAY........ YEAR........

ARE YOU TOTALLY BLIND OR DEAF?...... ARE YOU CRIPPLED TO THE EXTENT THAT YOU CANNOT TRAVEL SAFELY IN PUBLIC PLACES?..........

WRITE HERE NAME AND ADDRESS OF PERSON TO WHOM YOU WANT INSURANCE PAID IN CASE YOU ARE KILLED; OTHERWISE IT WILL BE PAID TO YOUR ESTATE.
BENEFICIARY'S NAME....................
RELATIONSHIP....................
ADDRESS....................

No more than one of these Accident Insurance Policies will be issued to any one.

This offer open only to persons between the ages of 10 and 70.

CHAS·A·STEVENS·&·BROS

A DAY WITH A DEB

Luncheons! Teas! Dances! A mad whirl of entertaining for the debutante, who is a delightful apparition this year in her princess silhouette accented by the most perfect ACCESSORIES from Stevens.

AT LUNCHEON

A perfect occasion to wear the new brown ensemble that will show off to great advantage the Spanish Topaz Ring surrounded with Marcasite and Onyx, $45. Other Golden and Spanish Topaz Rings, $35 to $75.

JEWELRY—SECOND FLOOR AND MICHIGAN AVENUE SHOP

TO THE MATINEE

Home for a quick change—back in the nick-of-time attired in the newest short sleeved frock, and, of course, twelve-button length French Kid Gloves, $6.50 the pair.

GLOVES—FIRST FLOOR

TEA-TIME

—ready in a jiffy—the deb takes just enough time to refresh her make-up, with the aid of the duckiest Vanity Case of Enamel on Sterling Silver with Hand-painted Miniature on lid. Many attractive colors. Small Cases, $22.50. Larger Cases, $27.50.

GIFT GALLERIES—MEZZANINE—STATE

DINING OUT

Presto! Changed again—this time to become a "princess"—in silhouette at least—knowing the Imported Bag you carry is a brilliant success. Rhinestones set in Gold or Silver, $12.50.

IMPORTED BAGS—SECOND FLOOR

TO THE BALL

A bit weary—but very gay—what a thrill to know that admiring eyes are "watching the clox" on your Sheer Chiffon Hose. The pair, $2.95.

HOSIERY—FIRST FLOOR

CHAS·A·STEVENS·&·BROS
Entire Contents Copyrighted, Chas. A. Stevens & Bros.

HUTCHINS TAKES CHAIR, HIS EYES ON U. OF C. FUTURE

Tells Plans for Progress as He Is Inducted.

(Continued from first page.)

the student shall "make a larger contribution toward the cost of his education."

4. The widening of experimental work and research and the intensification of "the trying out of ideas."

5. Closer coöperation of the university's experts on such problems as "the problem of the family, a problem which will involve the coöperation of eleven departments of the university, from art to chemistry, and of seven of its professional schools, from divinity to medicine."

For New Teaching Methods.

6. Changes in the instructional methods of the divinity school, the law school, and the medical school.

7. Devising of the best methods of preparing men and women for research and creative scholarship, on the one hand, and for teaching, on the other.

The inaugural address was sparse in epigram but those which it did contain were intensely characteristic of the man. Thus:

"It is men and nothing but men that make education. That cannot be too often repeated.

"If the first faculty of the University of Chicago had met in a tent, this would still have been a great university.

"We are dedicated to the proposition that all men are entitled to whatever education they can use effectively.

"If the proper focus of research is the world about us, then the focus of research at this university should be primarily that part of the world about us called Chicago and the Chicago area.

"Keep Close to Reality."

"Only by keeping in touch with reality can real life be understood.

"In education it is too often forgotten that the essence of experimentation is that final decision is reserved until the experiment is complete.

"Emphasis on productive scholarship [as distinguished from teaching undergraduates] has characterized this university from the beginning and must characterize it to the end.

"If the university's function is to attempt solutions of difficult educational problems, to try to illuminate dark and dubious fields, it cannot retreat from the field of undergraduate work, so dark and dubious today. Instead of withdrawing from this field we should vigorously carry forward experiments in it.

"We must husband our resources to spend them on first rate men for first rate work. We must compete with the business world for the best men."

Confers Honorary Degrees.

This pithy president's first official act was the conferring of the honorary degree of doctor of laws on:

Martin A. Ryerson, Chicago capitalist, patron of the arts, member and former president of the board of trustees of the university, and the man who gave it the Ryerson laboratory.

William James Hutchins, father of Robert Maynard Hutchins, and president of Berea college, Kentucky.

Impressive as were the ceremonial and the pageantry of what young Hutchins called "the greatest day of my life," and significant as were the men of light and leading on the scene, the feature of the inauguration which most deeply moved the beholders and which will linger longest and most fondly with them was the tableau in the chancel when young Hutchins bestowed the degree upon his white haired father.

By the time that ceremony was reached the son had been escorted by Harold H. Swift, president of the board of trustees, and by Dr. Robert Valentine Merrill, university marshal, from the less conspicuous chair at the foot of the chapel pulpit to the great oaken throne chair in the center of the chancel which is never occupied on official occasions save by the president of the university.

The rigid etiquett of this occasion required that the son should remain seated when his father was escorted by Mr. Swift, the marshal, and Dean Charles Hubbard Judd from the choir stalls on the left of the chancel—as you face it—to a place in front of the oaken throne chair.

Honor Father of President.

"The senate of the University of Chicago was unanimous," said Dean Judd, "in its desire to recognize his achievements in theology and educational administration. It is especially appropriate that this recognition be expressed on this occasion, which for personal as well as professional reasons furnishes a happy opportunity to acknowledge his contributions to American education. He is presented as a candidate for the honorary degree of doctor of laws."

The son, still sitting, and briefly doffing his gold tasseled mortar board to his father, took up the ornate words of the ritual of bestowal:

"Upon you, William James Hutchins, in recognition of a singularly happy union of the qualities of minister, teacher, and college administrator, whereby you have made a contribution of the first order to education in the United States, I confer the honorary degree of doctor of laws."

The son went serenely through the opening words of the bestowal.

After that his voice broke and his lips trembled.

He seemed to linger on the words with a loving humility. Once or twice he glanced upward at his black robed father. But mostly his gaze was downcast, and his tone was gentle almost to timidity, as of one saying in the back of his mind, "'Tis I, sir, who should be standing before you."

It was not a scene for tears. It was too deep and fine for sentimentalizing. Yet tears filled the eyes of many a grizzled, crusty president and chancellor.

The president's bestowal having been completed, the two recorders attending him stepped forward with the academic hood of purple and black, which is the emblem of the degree.

They, assisted by the marshal, placed it on the old—nay, not old, for he carries his fifty-eight years erectly — clergyman and administrator's shoulders and he withdrew to his place in the choir stalls.

Dean Laing Praises Ryerson.

When Mr. Ryerson came forward to receive his degree he was acclaimed by Dean Gordon Jennings Laing, at once the most vivid and vehement speaker of the day, as "Chicago's first citizen in all that pertains to the intellectual life."

Dr. Ray Lyman Wilbur, president of Leland Stanford university and secretary of the interior, was to have received the degree of Doctor of Laws. But, owing to the death of his colleague, Secretary of War Good, he felt that it was not fitting that he leave Washington.

After the honoring of the elder Hutchins the assemblage of 2,000 men and women in the chapel arose and sang the university's anthem, "Alma Mater," the new president singing with them gustily.

The Rev. Charles W. Gilkey, dean of the chapel, who had made the prayer which opened the ceremonies, pronounced the benediction. As he uttered the last words the chimes in Mitchell tower clashed into the Pilgrims' chorus from "Tannhäuser."

Pilgrims, indeed, from far countries and representing many faiths, the induction had brought together.

Among them were Prof. B. F. Avery, American university in Beirut, Syria; Don José Pontenciano Apostal, University of the Philippines; Prof. Frits Drevermann, University of Frankfort, Germany; Dr. Ernest Duehler, University of Basle, Switzerland, and delegates from nine Canadian schools, six of which are universities that sent their presidents.

Gets Place of Honor.

The University of St. Andrews, Scotland, was given the place of honor in the long processional—three blocks long—from Ida Noyes hall west on the Midway to the chapel. That was because it is the oldest school—founded in 1411—represented at the inaugural. Sir William Alexander Craigie was its delegate. Behind St. Andrews came Basle, 1460; then Trinity college, Dublin, which Queen Elizabeth founded; then Harvard, 1636; then little William and Mary of Virginia, 1693; then Yale, 1701; then the University of Pennsylvania, 1740, and so on until one beheld Prof. David Gordon Laird, representing the University of British Columbia.

Protestants, Catholics, Jews, and Mormons were among the dignitaries.

Education in the western world, from the schools of Chicago and Cook county to the far north University of Saskatchewan, was represented in that march. Great educational and philanthropic foundations like the Rockefeller and the Rosenwald sent their honor men. So did many other schools.

Present, too, were young Hutchins' rivals and yet his best friends, David Kinley, president of the University of Illinois, and Walter Dill Scott, president of Northwestern university.

With Angell of Yale, Kinley and Scott were the leaders in the ceremonial of the giving of the right hand of fellowship.

Kinley, lightly wearing his 68 years, leaned solicitously over the edge of the chapel pulpit to drop words of kindness and counsel down on the new president who sat at his feet.

Scott, stately in the black robes and purple and white hood of Northwestern, closed his speech with words on why the people of Chicago are interested in their new fellow citizen:

"They are interested in you because they believe that you will bring to the University of Chicago great scholars and that you will provide conditions which will enable these scholars to render the greatest possible service in training students, in rendering expert service to the community, and in adding to the sum total of human knowledge."

Other Speakers on Program.

Other speakers of the day—and the night—were Harry W. Chase, president of the University of North Carolina, who brought greetings from the south; Charles H. Hamill, who spoke "for the citizens of Chicago," and Frederic Woodward, vice president of the University of Chicago.

President Hutchins spoke three times, saying in his night speech, "Since this is my third speech today you will doubtless think me the lineal descendant of John Bunyan's Mr. Talkative."

So, he said, he would answer for himself and his wife, the perennial question, "How do you like Chicago?"

And his answer was:

"We like it so well that we can't imagine why we didn't come here sooner, except that we weren't invited."

TOO MANY GIRLS PURSUE HUSBAND WIFE SUES HIM

Mrs. Mildred B. Powell, 30 years old, 1407 Jarvis avenue, yesterday filed a bill for separate maintenance in the Superior court against her husband, Elhanan T. Powell, sales manager and part owner of the Lewis Knit Goods company, 206 South State street. The bill, drawn by Attorney William N. Gemmill Jr., charges that her husband is irresistably attracted by women and they, in turn, are equally drawn to him. She names in particular a Miss Violet Walker of Kansas City.

The Powells were married ten years ago in Glencoe. They have two children, Wallace, 9 years old, and Virginia, 4. Mrs. Powell alleges that she has withheld action for the sake of their children, and that she has even gone so far as to help him untangle himself from difficulties with women.

So great is Powell's attractiveness that he has been frequently asked by women to be the father of their children, the bill declares. "This has led to many difficulties, which Mrs. Powell declares she has aided in solving by interviewing the other women.

The bill says Powell met Miss Walker while he was in Kansas City on business. She followed him to Chicago, according to the bill, and Powell announced to his wife that he loved Miss Walker. On Jan. 7, 1929 he is said to have telephoned his wife that he would not be able to come home to dinner because he was going out with his sweetheart.

The bill declared that Powell left his wife Aug. 29 when Powell called his wife and invited her to have dinner with himself and Miss Walker. When Mrs. Powell refused the husband moved out of their home, according to the bill. Mrs. Powell puts her husband's income at approximately $1,000 a month.

CLEANING PLANTS NOW OPEN SHOP, PATTERSON SAYS

Practically all the clothes cleaning plants in the city which were shut down for several days by a lockout of 2,500 union employés have resumed operation on an open shop basis, according to Clayton Patterson, the executive secretary of the Chicago Master Cleaners and Dyers' association.

Mr. Patterson said yesterday that no difficulty was experienced by the master cleaners in reopening their establishments and that a large percentage of the old union employés were willing to be rehired as open shop workers.

In the meantime Ben Albert, head of the Pressers and Cleaners' union, made plans to speed completion of the $1,000,000 cleaning plant he is erecting with private finances and the unemployment fund of the union at Diversey and Tripp avenues. It was this plant, master cleaners say, that caused them to lock out their employés.

THE STORE FOR MEN

MARSHALL FIELD & COMPANY

SPECIALIZING IN STANFORD WILLIAMS COMPANY CLOTHING

and now—a remodelled daylight floor where one may select more efficiently the exact coat from a collection of thousands!

THE OVERCOAT FLOOR—has been completely remodelled. ● We now invite our patrons to choose their Overcoats amidst most pleasant surroundings. Added to the general delightful air of this rebuilt floor is another feature—a reconstruction that increases the natural daylight by an extra half block of windows. ● However, the impelling attraction of this Section remains exactly what it always has been, namely, an unsurpassed collection of fine Overcoats. Among these thousands of Coats for men and young men are scores of patterns and designs, dozens of colors and many different models. ● There are camel's hairs, boucles, Montagnacs, fleeces, and other imported and domestic fabrics in fine Coats at prices that range from $40 to $250. Ulsters, Chesterfields, dress coats, college coats, sports coats—a style for every individual taste. ● We cordially invite your inspection, not only of this new daylight floor, but of our unusually complete stock.

THE OVERCOAT FLOOR—THE FOURTH

Feels Young Again Enjoys Hard Work

Millions of men and women all over the world take Kruschen Salts daily—not because they are really sick, mind you—but because they know the little daily dose of Kruschen keeps them always fit, energetic and free from fat, and also keeps the system free from over acidity.

People who take one half teaspoon of Kruschen Salts in a glass of hot water every morning won't have headaches, and are always free from constipation, depression, dizziness, coated tongue and unpleasant breath.

They have no poisons in their system because the action of Kruschen Salts on the liver, kidneys and bowels causes perfect and regular elimination.

If you want joyous health and glorious vigor—if you want to work hard and enjoy your work—try taking Kruschen Salts every day—it isn't a purgative or cathartic but after two weeks use you won't have any further use for slam-bang medicines—your bowels will be regular. Ask any dealer anywhere in America for an 85c bottle of Kruschen—6 vitalizing salts combined in one—one bottle lasts 4 weeks. Sold the world over.

E. Griffiths Hughes, Inc. Rochester, N.Y.

VICTOR RADIO

HAS THE FIRST FULL-VISION DIAL

See It at the Eight Lyon & Healy Stores

OPEN EVENINGS

"The Home Should Come First"

REVELL'S

A Large Store of the Home

At WABASH and LAKE

Bargains in CURTAINS AND DRAPERIES during the Reorganization of the DRAPERY Section

500 LINEN TOWELS

Buy them for gifts . . . for your own use! Towels formerly up to 75c each, now reduced to

35c and 45c EACH

We have new plans for our drapery section but before these are announced our entire stock must be sold—take advantage of the marvelous values!

REMNANTS

A table of remnants of drapery and curtain materials—suitable for many purposes—some as low as **45c** per piece

Beautiful Lustrous **Rayon Panels**

Values up to $12, reduced to **$2.95 $3.95 $4.95**

Our entire stock of rayon panel curtains now reduced regardless of former prices. Many patterns and plain effects.

SCOTCH MADRAS CURTAIN SETS

Values to $8.50 **$3.75**

Made of very fine quality madras with attractive patterns. Sets include the curtains and matching valance.

Imported Swiss **LACE PANELS**

Values to $12, Now **$4.95**

Imported panels in attractive patterns for the living room or dining room at drastic reductions. They were formerly priced to $12, now reduced for the Reorganization!

Fine Quality Grenadine **CRISS CROSS CURTAIN SETS**

Values to $5.50 **$2.95**

Ideal for the bedroom or dining room, these curtains are made of exceptionally fine quality grenadine in beautiful designs.

Ruffled Voile **CURTAIN SETS**

Complete with Valance *Values to $4.50* **$1.95**

Buy more than you need and keep them for future use. Such values come rarely. Sets include side curtains, tie-backs and valance as shown.

THANKSGIVING SPECIAL in DINING ROOM SUITES!

10-Pc. Dining Room Suite $168

A special purchase of fine dining room suites arrived just in time to offer for the holidays! Note the low price . . . and these features, made of walnut and butt maple with quarter-sawed oak interiors, posts of genuine quarter-sawed red gumwood . . . finish is rich and beautiful . . . everything you could desire in quality and attractiveness!

A Regular $275 Value!

8 PIECES $119.75

The style shown above, consisting of extension table, five side and one arm chair, and buffet. A regular $190 value.

Our collection of Dining Room Furniture is unusually complete and if you desire a new suite or separate pieces for Thanksgiving, you can realize substantial savings now!

ALEXANDER H. REVELL & CO.

JUDGES, VEXED, FLING DEFICIT BACK AT COUNTY

Refuse to Take Buck by Slashing Fee Offices.

After listening for three days to political speeches, made by county officials facing a $5,000,000 deficit for 1930, the three Circuit court judges constituting the committee which fixes the number of jobs for fee offices, abandoned their judicial pose yesterday to declare themselves victims of political buck passing. At the same time they indicated that they will refuse to make wholesale cuts recommended by J. L. Jacobs, county efficiency expert.

The judges on the committee are Otto Kerner, chairman; Michael Feinberg and Stanley Klarkowski. Their statement came after they had listened all day to the protests of fee officers against slashing, and the counter protests of Jacobs that cuts are necessary to ward off bankruptcy. More than once Jacobs drew censure from the judges for his opposition to their views. The final break came when Jacobs said a civil service system would reduce the pay roll expenses.

Feinberg Cuts Loose.

"The judges have been most patient in the conduct of these hearings," Judge Feinberg remonstrated. "We have stood for a great deal of nonsense. But this is going too far. We have been invited to ask the governor to call a special session of the legislature to aid the county in its financial difficulties. Now, you say that we should recommend civil service in the county.

"The duties of this committee are clearly dened by statute. We are to fix the proper number of employés to conduct the various fee offices. We are not concerned whether the county is broke or not. We are not a board of financial arbitration. We are not here to assume responsibility for the present financial crisis or to remedy that situation. Efforts are being made to shift the burden on our shoulders and we won't take it."

With this statement the committee adjourned until this morning. Earlier in the day Jacobs drew the ire of the committee when he suggested that the personal bailiffs of the judges assist in the service of serving legal papers. This suggestion was made after Sheriff Traeger said that he only had 30 men for this work when he needed 300 to cover the city.

Judges Force Showdown.

"I venture to say that there are eighteen judges who are not on the bench at this hour," Jacobs said. "This is true every afternoon. Why can't these bailiffs work in the afternoon?"

"It's such statements that bring disrepute on the courts," Judge Feinberg said. "How do you know these judges are not working, even if your statement is true? Aren't the judges entitled to protection from cranks who would invade their privacy? The statement is utterly out of place."

The committee sent a bailiff to the courtrooms to check on the statement. It was learned that all judges were holding court.

In chambers after the formal committee hearing two of the judges amplified their complaint.

"I am tired of listening to these political speeches," Judge Klarkowski said. "I can almost smell the stench of cigar smoke in the meeting hall when the various officials harangue imaginary gatherings. We are not sitting to hear speeches but to do our duty. Who is this Jacobs anyway? How does he get on the pay roll?"

The information was offered that Jacobs is paid $30,000 for his services to the county and has been on the roll for five or six years.

"There's a good place to start cutting," said Judge Klarkowski.

"But he is not employed in a fee office," Judge Feinberg sighed. "There is no doubt that politicians would like to impose on us. If we fall in line with Jacob's suggestions and cut half of the jobs in the county jail, for example, in case of a jail break the cheriff might very well tell the public that we are responsible. As I see it, our duty is to fix the number of employés to run an office efficiently. If the county can not meet the pay that is its problem."

County Treasurer Harding predicted yesterday that county employés will receive pay before Christmas if the 1930 budget is passed in December.

Gets Permanent Wave at 92

Mrs. Jane E. McLaughlin, 92, 553 North Parkside avenue, in the hands of Mrs. Estelle Smith, beauty shop operator. [TRIBUNE Photo.]

She Stays in Style

One is never too old to be young again is a philosophy that Mrs. Jane Elizabeth McLaughlin, 553 North Parkside avenue, not only believes, but practices. Mrs. McLaughlin is 92 years old. Yesterday she went to a beauty shop at 1505 North Crawford avenue and had a permanent wave. "I like to keep in style as well as any one," Mrs. McLaughlin explained. "It is lovely to have one's hair nicely curled even when one gets to be as old as I am."

EMMERSON COOL TOWARD CHICAGO TAX LIFT SESSION

Not Impressed by Plan to Call Legislature.

BY OSCAR HEWITT.
[Chicago Tribune Press Service.]

Springfield, Ill., Nov. 19.—[Special.]—The Chicago speech of J. Scott Matthews urging a special session of the legislature to increase taxes, because of a Chicago city deficit of $12,000,000 and a Cook county shortage of $4,500,000, does not impress Gov. Emmerson. No special session will be called on the argument so far made.

State officials are more concerned with the fact that the University of Illinois has in its salary fund, from its third of a mill tax, $295,732, as compared with $991,481 on the same date last year. The sum now on hand is insufficient to meet the university's November pay roll. It did not have enough in this particular fund last month, when its pay roll totaled $311,611.

Ordinarily, the university meets its October and November pay rolls from its third of a mill tax. Cook county has not collected its 1928 taxes, and the state university's share is therefore missing.

State Officials Look Ahead.

Part of the university's pay roll is payable from the general fund of the state. The state auditor's office says that the university can draw on the general fund for salaries to the extent of $1,530,000, and it is anticipated that that allowance will be exhausted by the time taxes are collected next year. The university is without its usual margin of safety, which is distasteful to the state's fiscal officers.

State officials are inclined to resent published criticisms emanating from the Chicago board of education, because the state has not paid the distributive school funds to Cook county. They point out that Cook county has not collected the taxes from which it would be paid, and the state is not to blame because Cook has not collected its own taxes.

The state has available cash in its general fund today of $12,501,000—enough to keep the state operating until taxes arrive next April. This is without the $4,224,000 levied for state purposes in Cook county, which has not been collected. Usually the state's cash balance at this time in the year is $16,000,000 to $18,000,000.

Governor Conservative.

Gov. Emmerson's comment on the Matthews plea for tax relief legislation was that he had received no official petition, but that if one is delivered it will be considered.

"That is a polite way of saying that he will not consider the Matthews speech," said one of the governor's friends.

"There are now nine Chicago legislators in town, and if the governor had any serious thought on a special session he would be conferring with some of these lawmakers. There are two ways to get more tax money. One is to raise the tax rate. The voters of Cook county at the election two weeks ago refused to approve of an extra rate to wipe ou the county deficit.

"In the face of that public opinion, do you suppose the governor will aid in boosting the rate? The other way is to boost tax valuation on property."

ETTELSON ACTS TO END TRAFFIC DELAY FOR OPERA PATRONS

Himself a patron of the opera, Corporation Counsel Ettelson yesterday set in motion a plan to relieve the traffic congestion attending the going to and from the opera.

He assigned his assistant, Edward P. Madigan, to attempt to negotiate a gentlemen's agreement with the owners of ships and tugs operating in the Chicago river under which the craft will not move during certain hours. The lifting of bridges when opera patrons are driving to or away from the opera has discommoded them seriously, Mr. Ettelson said.

Mr. Madigan has conferred with R. C. Yeomans, secretary of the Chicago Waterways association, whose members operate the river traffic, and Mr. Yeomans has promised to present at the association's next meeting the proposal that the boats not move from 7:30 to 8:30 p. m. and from 10:30 to midnight.

Mr. Ettelson emphasized that he acted as an individual and had not yet consulted with the other trustees of the Chicago Civic Opera company.

KILLED HUSBAND, BLAMED FATHER, WIFE CONFESSES

Writes Her Story of Crime in Verse.

Ashland, Miss., Nov. 10.—[Special.]—Mrs. Pearl Drew, 25, wrote eleven stanzas of verse today confessing the slaying of her husband, a killing for which her father was sentenced to serve 5 years in prison.

In the confession Mrs. Drew admitted she had coached her small daughter to falsely testify against the child's grandfather. She expressed regret for the wrong done the convicted man, but declared the killing was necessary.

Marion Drew, 30 years old, was found dead, a .45 caliber bullet in his chest, six months ago. T. G. Gunter, father-in-law of the slain man, owned a .45 caliber pistol. He was indicted.

Convicted on Child's Story.

At the trial two months later Gunter vehemently protested his innocence. But the prosecution produced an unimpeachable eye witness against him — his 8 year old grandchild Dorothy. Because of her years she was not sworn, but the prosecuting attorney asked her if she knew what happened to little girls who lied. Dorothy said God would punish them.

"I saw grandaddy shoot daddy," she said in response to the prosecutor's question. Defense efforts to shake her story were vain and Gunter was convicted and sentenced.

Wife, Arrested, Confesses.

A few days ago suspicions the neighbors had entertained against Mrs. Drew resulted in her arrest. She sought consolation in religious tracts and, after four days in jail, produced the confession in verse. It was forwarded to Gov. Theodore Bilbo, who yesterday granted Gunter suspended sentence.

Baby Lobster or Breast of Guinea Hen $1
A la Carte—7 A. M. to Midnight

BREVOORT RESTAURANT
BREVOORT HOTEL Madison St., East of La Salle

Table d'Hote $1.25 and $1.75 evenings—also from noontime on Sundays. Music every evening by The Brevoort Ensemble.

No one was ever disappointed in a Brevoort Dinner

SUBSCRIBE FOR THE CHICAGO TRIBUNE

A Specially Arranged
SALE
at GREENE'S MICHIGAN AVE. STORE ONLY

148 Higher Grade
CLOTH COATS
Grouped for Quick Clearance

Exquisite Fur Trimmings **$77** Exclusive Michigan Avenue Styles!

Formerly Priced to $150

For today only we offer a grouping of higher priced cloth coats at our Michigan Avenue store only! New styles, fine fabrics and richly furred. Many of these coats sold as high as $150. Exceptional values.

Select from Such Furs as—
RUSSIAN FITCH
BADGER
CANADIAN WOLF
MUSKRAT

Only one or two of a kind included in this selling—typical Michigan Avenue coats at this extremely low price.

Use GREENE'S Special Charge Account Plan—An Extra Convenience At No Extra Cost

GREENE'S
230 So. Michigan
Nr. Jackson

GENERAL 16 MARKET HOUSE COMPANY
A CONVENIENT STORE IN EVERY NEIGHBORHOOD

Offers the Greatest Thanksgiving Values in Chicago

We have bought Turkeys, Ducks, Geese, and Chickens in CARLOAD lots for your Thanksgiving dinner and are therefore able to sell them at very low prices. Watch our Wednesday advertisement in The Tribune for low, rock-bottom, deep-cut prices. They will amaze you. Chain buying power gives you such wonderful values.

General Market's policy of meats that qualify at prices that satisfy means that you get the best for less. Note the values shown here. They are representative of hundreds of General Market's low price food items.

Wednesday and Thursday Specials

STEAKS — Native BEEF Round or Sirloin 29c Per Pound
Lamb Chops — Genuine SPRING LAMB 29c Per Pound

Markets Conveniently Located at

SOUTH SIDE
3714 Cottage Grove Ave. Wholesale and Retail
3710 Cottage Grove Ave.
115 East 31st Street
3514 South State Street
233 East 43rd Street
443 East 43rd Street
72 East 47th Street
213 East 47th Street
1348 East 47th Street
353 East 51st Street
217 East 55th Street
1174 East 55th Street
2224 East 75th Street
304 East 58th Street
400 East 61st Street
652 East 63rd Street
1137 East 63rd Street
1372 East 63rd Street
1146 West 63rd Street
3101 Wentworth Avenue
6918 Wentworth Avenue
2302 East 71st Street
2557 East 75th Street
8156 Cottage Grove Ave.
6012 South Halsted Street
807 West 79th Street
1158 West 79th Street
4858 East 79th Street
2832 East 79th Street
6900 Stony Island Ave.

SOUTHWEST
4737 South Ashland Ave.
4176 Archer Avenue
1553 West 63rd Street
3806 South Kedzie Ave.
6250 South Kedzie Ave.
3100 West 63rd Street
1756 West 95th Street

WEST
1659 West 18th Street
2142 West 22nd Street
3138 West 22nd Street
3310 West 26th Street
3825 West 26th Street
1834 Blue Island Avenue
5910 Roosevelt Road
3108 West Madison Street
10 South Ashland Avenue
5226 West 25th Street
5646 West 22nd Street
6302 West 22nd Street
5924 West Division Street
1760 West Chicago Ave.

NORTHWEST
4652 North Kedzie Ave.
3059 Armitage Avenue
1366 Milwaukee Avenue
2985 Milwaukee Avenue
3850 Fullerton Avenue
4336 Lawrence Avenue
7102 Grand Avenue W.
6726 Northwest Highway

NORTH
1957 Addison Street
1948 Irving Park Blvd.
1942 Lawrence Avenue
5345 North Clark Street
7631 North Paulina Street

SUBURBAN
11046 S. Michigan Ave., Roseland
11045 S. Michigan Ave., Roseland
11341 S. Michigan Ave., Roseland
247 West 119th Street, West Pullman
114 East 154th Street, Harvey
163 East 154th Street, Harvey
13023 S. Western Ave., Blue Island
13741 Leyden, Riverdale
155 South Oak Park Ave., Oak Park

MEATS THAT QUALIFY — PRICES THAT SATISFY — SPECIALISTS IN CHOICE MEATS

THESE NEW STORES OPEN SOON
9026 Commercial Ave. 1981 W. 111th St.

QUALITY - SERVICE SATISFACTION

A very special feature in GGG young men's suits

A REAL $65 VALUE AT $50

Everybody knows how smart GGG suits are, how they express the spruce, keen style ideas of the very best 5th Ave. custom tailors. Everybody knows their famous extra weight custom woolens with strictly controlled and original designs. Everybody knows their custom needlework. All this is at least $65 quality. They're featured right now at

$50
4th floor

$50 Rothfleece overcoats with 2-year unconditional guarantee
$38.50

It's easy to see that any coat that can carry a 2-year unconditional guarantee must be very exceptional. They're silky, fleecy, soft, still as strong and durable as can be. Hand needled, perfectly styled. Ulsters, greatcoats, box styles. Real $50 coats at $38.50

$50 coats of O'Brien's imported Irish fleeces at
$38.50

These fleeces are usually found in overcoats that cost considerably more than $50. They're luxuriously soft, extremely warm, richly toned with blendings from the Irish moors. Waist deep satin linings, perfect tailoring. Ulsters, box coats, motor styles

3rd floor

MAURICE L. ROTHSCHILD
State at Jackson
MINNEAPOLIS CHICAGO ST. PAUL

"Chicago's Largest Exclusive Furriers"

MILLER & CO

Near Blackstone Hotel

616 South Michigan Avenue

Smart

Hudson Seal Fur Coats

featured

Today and Thursday

at

$225

HERE'S STYLE, QUALITY and EXTRA GOOD VALUE—all combined—rich black pelts of Hudson Seal (dyed muskrat)—with Russian Fitch, Ermine, Krimmer or Squirrel. Also self tailored collars—very special at $225

Other Good Fur Values:

Fine Raccoon Coats..........$245
Select Squirrel Coats.......... 295
Canadian Beaver Coats........ 345
Smart Jap-Weasel Coats...... 345
Black Russian Caracul Coats... 395

YOU can wear your new Fur Coat while paying for it by using our . . .
EXTENDED CHARGE ACCOUNT.

CAPITAL OF U. S. HAS PROBLEM OF STREET TRAFFIC

Washington "Circles" a Confusing Factor.

BY HAL FOUST.

[Chicago Tribune Press Service.]

Washington, D. C., Nov. 19.—There are almost as many traffic experts here as there are propagandists for churches, pacifism and prohibition. Automobile clubs maintain national headquarters, legislators like to tinker with street and highway regulations, and no session of congress is complete without resolutions on congestion of pavements.

The traffic system is under the direction of federal authorities in close contact with the many experts of various theories regarding methods of moving automobiles through streets. This situation, aggravated by the peculiar geography of Washington, makes it a city of more than ordinary interest to the motoring public.

The left turn maneuver is one of several driving regulations that bewilder visitors. The car about to make the turn uses the outside lane, rather than the inside, as in Chicago. On the green light, the machine swings to the right and stops in front of the line of waiting cars. When the light signals change, the turning car leads the parade across the street in the new direction of travel.

One Impracticable Suggestion.

This regulation for the left turn has been suggested by some of the experts for Chicago. It might work efficiently at places where left turns are infrequent, such as at the intersections of residential streets with Sheridan road in Rogers Park. But it couldn't function where there is a heavy left turn movement, such as from Michigan avenue into Grant park.

Here in the east, some cities restrict left turns to the red light, some to the amber, and most to the green light. Some permit right turns on the red.

Washington's several traffic circles are of interest. They require an arrangement for getting automobiles through hubs of the capital's spokelike streets. Elmer Stevens' citizens' committee has recommended that Cook county build three traffic circles.

The streets here radiate from hubs for purposes of military defense that existed a century ago. They were not designed for the convenience of traffic, and the growth of the automobile has made the circles a knotty problem.

Circles Provide Problem.

Late in the eighteenth century a Frenchman, l'Enfant, mapped the streets of Washington. At that time Paris pavements were stained with blood of the Napoleonic wars and guns were stationed at intersections where they could sweep the streets. l'Enfant created gun positions in Washington's street system. These areas are now used for monuments, and the only battles on the sites are disputes of traffic experts over how to alleviate the bottle necks.

Scott circle, at the intersection of Massachusetts avenue, Rhode Island avenue, and 16th street, is the most famous traffic battleground. Two semi-circle esplanades and ten signal lights, with half a dozen directional signs, are used. The stranger is lost in the elaborate system.

The Cook county board has been advised, not by an eighteenth century military Frenchman, but by a twentieth century civilian traffic committee, to establish traffic circles at Golf road and Wolf road, at River road and Irving Park boulevard, and at Cumberland road and Addison street.

New York-to-Philadelphia.

The drive here from New York is over a road offering examples of the most modern highway engineering as well as pavements as antiquated as the historical relics en route. In New Jersey, leading to the Holland automobile tunnel under the Hudson river, are six or seven miles of up to date superhighways, part with through traffic on a depressed highway with local traffic above on two forty foot pavements, and part of the distance on an elevated road with grade separations.

In New Brunswick, the national highway is turned into a street where the pavement is about twelve or fourteen feet wide and parking is tolerated. Pennsylvania has miles of fourteen foot asphaltic pavement with broken shoulders, bending at sharp angles over the route followed by troops in the Revolutionary war.

A belt line with a two hundred foot right of way, sometimes with four pavements and sometimes with three, carries traffic around Philadelphia.

Where Traffic Circles

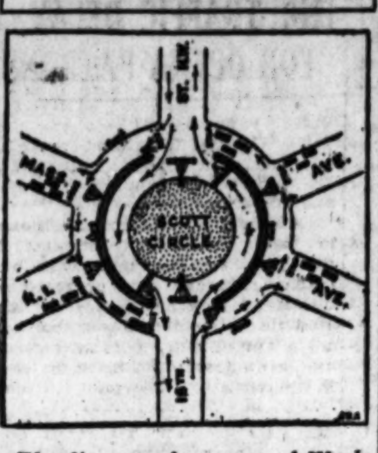

The diagram shows one of Washington's traffic circles, designed for military defense and now the battle grounds of traffic experts. Note the elaborate system of stop and go lights. Three traffic circles have been proposed for Cook county.

SUNSHINE 24 hours a day

COD-LIVER oil is like summer sunshine for Baby. Only a lot more dependable. Given regularly it is sunshine 24 hours a day. The easy way for Baby to take it is Scott's Emulsion, pure Norwegian Cod-liver oil whipped into a cream. Pleasantly flavored, readily digested. Instructions with every bottle. Start giving it today. Every day counts.

SCOTT'S EMULSION

SUMMER SUNSHINE FOR BABIES

Scott & Bowne, Bloomfield, N. J. 29-21

Last Day of Extraordinary Three-Day Selling!

FUR Coat Successes —Exceptionally Priced

The Favorite FURS . . .
Popular STYLES . . .
Astounding VALUES at

$265

Every one of these coats is a fashion SUCCESS! Every one of these furs is usually a luxury! But they all are priced amazingly low in this Mandel event — which ends today!

•

There Are Still Plenty of These Important Furs Remaining

***HUDSON SEAL—$265**

All black or with Russian fitch, German fitch, dyed Fisher fitch, Kolinsky, silvertone fox, stone marten, dyed baum marten trimming. In sizes 15 to 46.
*Dyed Muskrat.

CARACUL—at $265

Leipsic-dyed black caracul in all-black models, or with fitch or Jap mink trimming. Sizes from 18 to 40.

RACCOON—at $265

Choice quality, well-matched, with shawl or tailored collars. Sizes are 15 to 40.

Sizes for Misses, Women

Mandel's Two—Fifth Floor—Wabash.

MANDEL BROTHERS

STATE AT MADISON

OVERCOATS AT $50 —BETTER THAN THE PRICE

Hart Schaffner & Marx put a world of value in them—Baskin 5 store concentration does the rest

WORSTED CURL OVERCOATS

Tightly woven, long wearing, stylish—in Corona brown, black, grey or blue—trim lines or easy fitting models. You couldn't get more for

$50

ARGONAUT FLEECE OVERCOATS

Deep, soft fleeces that give great warmth—but are easy on your shoulders—belted or plain—single or double breasted—extraordinary at

$50

$50

buys University models, great coats, Raglans, Chesterfields, English models—and it also buys satisfaction or money back

BASKIN

Corner of Clark and Washington | State Street just north of Adams | 336 North Michigan | 63rd Street at Maryland (Open evenings) | Cor of Lake and Marion (Oak Park)

WILLIE DOODY SENTENCED TO DIE ON DEC. 13

Attorney Plans Appeal for Police Slayer.

Willie Doody, diminutive gunman who was recently convicted by a jury of the murder of Chief of Police Charles Levy of Berwyn, was denied a new trial yesterday by Judge Otto Kerner in the criminal court and was sentenced to be electrocuted on Dec. 13. He murdered Chief Levy when the latter sought to arrest him for some of the numerous crimes charged up against him.

Appeal to Be Taken.

The case will be appealed to the Supreme court, Attorney William Scott Stewart told the judge when the new trial motion was denied.

"It is the belief of this court that Doody had a fair and just trial," said Judge Kerner in reply to Stewart's argument that his client was the victim of prejudicial actions on the part of Assistant State's Attorney Harry Ditchburne and Walker Butler.

Guard Against Suicide.

Doody seemed pale and weary looking when brought into the court by two bailiffs who had orders to watch him for any attempt at escape or suicide. After the jury verdict Doody made a threat to kill himself.

The courtroom was crowded with spectators anxious to get a look at the defendant, whose exploits while he was dodging the authorities, kept the police on the jump for months before he was finally arrested.

WOMAN KILLED BY FALL.

Miss Mary Riordan, 51 years old, an employe of the Chicago orphanage, 5120 South Parkway, died yesterday in the Chicago Memorial hospital of injuries suffered Nov. 11 when she fell in her room in the orphanage.

PARIS ARCHBISHOP SAYS ART PURIFIES FASHIONS OF LADIES

[Chicago Tribune Press Service.]

PARIS, Nov. 19.—The newly named archbishop of Paris, Msgr. Verdier, until now head of the teaching staff of the Order of Sulpicians, is the Parisian of Parisians.

In an interview today a few hours after the notification of his elevation to the purple and the publication of reports that he is to be made a cardinal, he expressed himself on Paris fashions.

"I did not see many fashionable ladies at St. Sulpice, but I hear that skirts are getting a little longer," he said. "I am glad of that, naturally, but of course fashion is only indecent to the degree in which it is inartistic. Art purifies everything, including the fashions of the ladies, and in the modes of Paris it is art, is it not? And Paris dictates the mode of the world!"

GUARD WAUKEGAN CITY HALL AFTER BOMBING THREAT

Threats from a mystery source to bomb Waukegan's new $100,000 city hall and the smashing of 20 windows in the new building, caused Mayor S. J. Yager last night to order a police guard placed about the building.

The new building, bought by order of Mayor Yager and the city council a year ago, has since been a center of wrangling in Waukegan. Shortly after the purchase, the Waukegan Property Owners' association, headed by R. H. Stripe, president, filed a petition for an injunction before Circuit Judge Clare C. Edwards to restrain the town from paying the purchase money. Judge Edwards dismissed the petition, whereupon the Stripe faction appealed to the Appellate court and won. An appeal entered against the Appellate court action is now pending in the Illinois Supreme court.

The building is now being remodeled for municipal use. The building formerly was a private residence.

GHOSTS HOVER IN COURT AND DECIDE A SUIT

They Are Liability to Property, Jury Says.

That ghosts are a liability rather than an asset to property was established yesterday by a jury in Circuit Judge Craig A. Hood's courtroom. The jury ignored the supposed value of an ancestral spirit stalking a picturesque castle and concerned itself with a multitude of spectral figures which might haunt the Wilson hospital, 3835 Vernon avenue, and even more unfortunate ghouls disturbing the midnight hour at the Chicago Medical school, 3832 Rhodes avenue.

Both the hospital and school have been condemned by the south park board to make way for a small park in that aera. The appraisers for the board estimated that value of the property at $88,500. Property owners brought suit, declaring the valuation was too low and demanding $136,000. The property is located in a colored district.

Attorney Argues for Owners.

In support of the property owners' estimate Attorney John J. Coburn pointed out that it is difficult to appraise a hospital and a school since they have but little market value. He argued that his valuation would be accurate if the property were sold for apartment development. Witnesses supported this stand.

Attorney Elmer J. Schnackenberg, representing the park board, replied that an apartment house would not be successful in that district. He said that the fact that many people had died in the hospital and many bodies had been dissected in the medical school would arouse the superstition of prospective tenants in the surrounding area to people the apartments with ghosts and thus discourage renting.

Pictures an Army of Ghosts.

"Enterprising real estate men have been quick to seize the advantage of an old established ghost, which in popular fancy haunts an old dwelling or castle," he said. "Such a legend is often reflected in the price of such a building. But in this case popular fancy might conjure a host of wraiths, a veritable army which would cause apartments to be shunned and feared in the community."

The jury and Judge Hood visited the school and hospital in question. After marching through the dissecting rooms of the school, the jury returned to the county building and returned a verdict upholding the valuation made by the park board and fixing the detrimental value of possible ghosts at $47,500.

GEN. PERSHING CALLS ON SENATOR WARREN; FINDS HIM STRONGER

Washington, D. C., Nov. 19.—(AP)—Cheered by a visit from Gen. John J. Pershing, his son-in-law, Senator Francis E. Warren of Wyoming, was reported tonight to be "getting along very well" in his fight against bronchitis.

Arriving from France, Gen. Pershing went immediately to the bedside of the senator, who has been confined to his home for more than ten days.

"Senator Warren is very much improved," Gen. Pershing said later, "and shows signs of being very much better after so severe a bronchial attack."

The rugged condition of the veteran legislator is said by Dr. John Minor to account for his apparently successful fight against a severe illness. The physician said a noticeable improvement has occurred since yesterday.

Illinois Couple Celebrate 50th Wedding Anniversary

Taylorville, Ill., Nov. 19.—[Special.]—Mr. and Mrs. John Collenbarger celebrated their fiftieth wedding anniversary at their home in Stonington, north of here, today with a family dinner. They received $50 in gold.

PARIS MAY DOOM DOBBIN; HE'S IN WAY OF TRAFFIC

BY HENRY WALES.

[Chicago Tribune Press Service.]

PARIS, Nov. 19.—Spartan measures to save the French capital from paralysis, which is threatened by the traffic situation, were proposed today by M. d'Andigne, president of the municipal council. He said that horses, carts propelled by human locomotion, and even tramways must be doomed in the heart of the city.

"Anything that cannot keep a certain pace in traffic has got to go," he said, "otherwise the city will become uninhabitable!"

M. d'Andigne would ban horse drawn vehicles in the entire city during certain hours and from the heart of the city at all times, and would take a lot of color out of the streets of Paris. The first to go would be the two wheeled coal wagons drawn by puffing stallions, and the pompous black plumed hearses behind which mourners walk while chauffeurs respectfully raise their caps and inwardly swear, and also the hangover of the middle ages, which is the man drawn cart.

During the busiest hours of the day, drivers in this city now have to contend with unwieldy vehicles drawn by sweating midgets who, in the role of horses, make all of 80 cents per day.

The tram lines, which have already been suppressed in the opera quarter, would be taken up everywhere inside the walls, particularly in the Place d'Etoile and around the Arc de Triomphe. M. d'Andigne says that this should be done right away, but the Parisians learned from the papers today that the city's workmen have been engaged for 20 years now in the unimposing Place Pereire, arranging the street car tracks in an artistic manner.

SEEK FOUR IN AUTO DEATH.

Vandalia, Ill., Nov. 19.—(AP)—Fayette county officials seek four men in connection with the death of Fred Straub, 29, of Vandalia, who was fatally injured Nov. 13 by an automobile on Route 11.

HAT SALE

Wednesday and Thursday

200 Genuine Imported SOLEILS

6.50 Regularly $15 to $25

KERMANS

160 N. Michigan Avenue — 4720 Sheridan Road

NO EXCHANGES — NO C. O. D.'s — NO REFUNDS

THE MEN'S STORE · MONROE at WABASH

$2

Ribbed Wool Hosiery

Imported from England—full-fashioned. The popular ribbed style in a splendid weight for wear now and throughout the winter. Six different desirable colors. $2 pair.

$2

Seven Fold Cravats

Hand-made—fold on fold—in such a manner that the fabric makes its own lining. Distinctive patterns—and fabrics of the kind that give long service. Excellent values at $2.

$10

Soft Hats from Italy

Just arrived—several distinctive new shapes that have a "continental" air about them. Tans and grays. $10.

Other Hats $5 to $40

$14

Calfskin "Drake" Oxfords

Imported brown or black leathers. Finely made oxfords—a leading style from this famous line of "Drake" oxfords. $14.

Other Drake Shoes to $22.50

CARSON PIRIE SCOTT & CO

Store Open Every Day Until 6 P.M.

Our Michigan Avenue Store is Personally Directed by CARL DOCKSTADER *and* JOHN DUNCAN

Finest French Sedan

MONTAGNAC OVERCOATS

at $100

Single or Double Breasted. Velvet or Self Collar

Several years ago we said to ourselves, "What the men of Chicago want is a *good* $100 Montagnac Overcoat." It hadn't been done since before the war. So we worked and planned and produced one which stood out as a definite achievement. Our $100 Montagnac today is even more outstanding in value than when we first introduced it—in its fabric, its tailoring and its style. It is truly the last word in a gentleman's Overcoat silk-lined.

THE HUB

HENRY C. LYTTON & SONS

Stein Bloch Clothes

Chicago Stores
STATE AT JACKSON
118 SOUTH MICHIGAN
(NEAR MONROE)

Suburban Stores
EVANSTON
OAK PARK
GARY

SUPER LOBBYIST LOBBIES HIMSELF PAST LOBBY QUIZ

$150,000 Year Tongue Charms Senators.

BY WILLIAM LAWSON.
[Chicago Tribune Press Service.]

Washington, D. C., Nov. 19.—[Special.]—John H. Carroll, 71 years old, an accomplished lobbyist when Joe Grundy of Pennsylvania was just beginning to take an interest in tariff bills, scored the biggest triumph of his career today before the senate's lobby investigating committee.

Under his spell the senators heard the picturesque old man tell of fat fees paid by a half dozen railroads, the Cuban sugar interests, the Royal Dutch Shell Oil company, the United Fruit company and other great corporations and completely forgot to get more than the vaguest story of what he does to earn those fees.

With consummate artistry, he won what set out to be an unfriendly committee by his recollections of lobbying for the old Burlington railroad in the state capitol at Jefferson City, Mo., and his beginning as a newsboy selling the "extras" which told of Lincoln's assassination in 1865.

He Brings Down the House.

Finally he had senators and spectators roaring with laughter at his story of the visit of Queen Marie of Roumania to the United States.

Col. Carroll began life as a foundling, abandoned in a Cincinnati railroad station. He has had only six weeks' schooling in all his life. He is now receiving no less than $150,000 annually from the various interests he represents in the capital. He listed among the clients he could "recollect at the moment" the following:

The Chicago, Burlington and Quincy and the Northern Pacific railroads, $20,000 a year; the Baltimore and Ohio railroad, $10,000 a year; Erie railroad, $3,000 a year; the Chesapeake and Ohio and the Hocking Valley railroads, $12,000 a year; the United Fruit company, $15,000 a year; the Royal Dutch Shell Oil company, $25,000 a year, and the Cuba company, $10,000 a year.

And That's Not All.

In addition the colonel has been receiving $4,800 a year for the last ten years as counsel for the Cuban embassy here, and since last June has been paid an additional $4,500 a month by H. C. Lakin, president of the Cuba company, an American owned sugar company, for his services in combatting "unjustified" attacks on the Machado administration in Cuba.

When a hasty calculation showed a total of at least $143,000 a year in fees from the sources named, Col. Carroll corrected Senator Arthur Robinson [Rep., Ind.] with the statement he thought it should be more than that.

It was "a disagreeable business," that "lobbying around and buttonholing people," Carroll told the senators.

"I play my game in the open," he asserted, pounding the table before him with his fist.

Glad Hands Robinson.

"I want to shake your hand," Carroll burst out impulsively, as he rose from his chair and advanced toward Senator Robinson. "I'm a Hoosier myself. All the schooling I ever got—three weeks in '69 and three weeks in '70—I got in Indiana."

"I know it sounds like a lot of money to you," said Carroll at another point, when Senator Robinson plainly showed amazement at the huge fees garnered by the veteran, "but I want to say to you, sir, that the biggest, best, and greatest day's pay I ever had was on that day in April, 1865, when I sold newspapers telling of the assassination of Lincoln and I made $3.50—think of it, $3.50 in those little 5 cent bills."

The first mention of Carroll's "personally conducted" tour of the United States with Queen Marie came when Senator T. H. Caraway [Dem., Ark.] asked if some one had not been lost on the trip, and the colonel retorted,

"Well, I brought her back, anyway, didn't I?"

He recalled that Sam Hill, son-in-law of James J. Hill, the famous railroad builder, seeking to make an event of the dedication of the Mary Hill Institute of Fine Arts, 100 miles east of Portland, Ore., had brought about an invitation to Queen Marie to attend. The Northern Pacific railroad, which was to transport the queen and her retinue to Oregon, asked the assistance of the Baltimore and Ohio and, the colonel continued, "the job fell to me"

"I want to tell you just what she said to me," said the colonel, "when I met her. I said: 'I am just a child of nature. I don't know anything about this kind of business, and I don't know anything about the orderly proceedings of the courts of Europe, but I want to do just what you would have me do.'

Some Royal Wisdom.

"She said to me, 'You know the slogan, When in Rome, do as the Romans do.' I said, 'Yes.'

"She said, 'Well, you just take me like you take your wife or daughter and I will do the balance.'

"When we got up in Canada—this is all very funny—the New York World man came aboard with some kodak pictures that showed the Mary Hill Institute of Fine Arts was nothing but a few walls of concrete. There wasn't a door. There wasn't anything.

"And we had in our train a million and a half dollars in paintings and statuary to put in the Napoleonic room when we got there, with two high commissioners of France bringing it along, and we had a half million dollars' worth of the same thing to put in the Roumanian room, and there was no Napoleonic room, and there wasn't any Roumanian room.

Blushes from Borah.

"But when we got there—Senator Borah, you will be interested in this as showing what a marvelous woman this girl was——" and howls of laughter went up, Senator Borah blushing furiously, while his colleagues on the committee joined in the uproar.

"I don't mean to be funny, gentlemen," protested Carroll, beginning again, "but she was introduced. We had a little prayer, a brief one, and she was introduced to dedicate it. Looking across at Samuel Hill, she said, 'I was invited here to dedicate this museum of fine arts, and I was told that this was the meeting of two great cross roads, one from the Atlantic to the Pacific, and one from Canada to Mexico, and that here was destined to be the future seat of empire.'

"Looking at Hill she said, 'Well, Samuel Hill is a dreamer, Loie Fuller is a dreamer. I, too, am a dreamer, and who is going to say that dreams won't come true?'"

Gets His First Laugh.

Carroll got his first laugh when, after reciting his service for the Chicago, Burlington and Quincy for nearly 47 years, the Northern Pacific for 30 years, and the Great Northern for 25 years, he added: "I came here, as you probably know, to represent their interests."

In response to questions Col. Carroll declared that he had "attended to the legislative matters of the railroads before congress and government departments" and had appeared frequently for the Royal Dutch Shell Oil company before the interior department, seeking leases on oil lands in western states. The United Fruit company retained him, he admitted, "in anticipation of a tax on bananas."

Lakin employed him, Carroll said, when the sugar man and his associates in the United States Sugar association grew uneasy over the possibility of American intervention in Cuba as a result of attacks on the Machado administration in the island republic.

The Cuba company, Carroll asserted, has 170 millions invested in Cuba, and it was feared that a resolution before the senate foreign relations committee, based on the claim of Joseph E. Barlow, an American citizen, might lead to intervention.

Barlow asserts he has been defrauded of property valued at millions in the very heart of Havana.

A Chum of Machado.

Col. Carroll declared that he, having known President Machado for many years and engineered the latter's visit to the United States shortly after Machado's election to the presidency. He denied that Machado had any sugar interests in mind when he made the trip, but was merely desirous of meeting President Coolidge.

Questioned by Senator Walsh, he replied:

"Senators, I want to be perfectly frank with you. I have told Senator Moses that I was going to tell this story. One night early last summer Senator Moses called me up and said he was coming to my house. He told me people were making serious charges against Machado and they were going to make trouble for the Cuban government. He told me of a resolution before the foreign relations committee. I asked him to get me a copy of the resolution and he said he would. I then planned to go down to Cuba immediately and investigate."

In spite of illness which has prevented him from going to Cuba, Lakin's company has continued to pay him the $4,500 each month and, the colonel said, "I certainly hope they go on paying it." He plans to leave for Cuba next Sunday, although his condition will require him to have a physician and nurse in constant attendance.

Carroll asserted he has frequently heard rumors that the Barlow claim "was stimulated" by the western beet sugar industry, but said he did not believe the report.

"You have been very frank, colonel," said Senator Walsh.

"I have nothing to conceal," said Col. Carroll.

"Colonel," drawled Senator Caraway, "it's a delight to have a witness like yourself—a witness out of whom we don't have to torture the truth."

SENATE RADICALS BLITHELY SLASH TEXTILE DUTIES

Wheeler Flays Mills and Chides 'Young Guard.'

[Chicago Tribune Press Service.]

Washington, D. C., Nov. 19.—[Special.]—Almost without opposition the Democratic-insurgent coalition today continued to rewrite the textile schedule of the tariff bill, chopping down the increased rates recommended by the finance committee with monotonous regularity.

During the day the senate knocked out a half dozen committee amendments boosting the duties on various kinds of cotton fabrics and approved two which decreased the duties set in the house bill to those under the existing law. Not a single increase escaped the ax of the coalition and in most cases votes were taken by a voice or a show of hands. Each time the coalition got what it wanted.

On only one committee amendment—that providing for a 10 per cent ad valorem duty on organdie—was there a fight of any consequence. A roll call on this amendment rejected it by a vote of 26 to 50.

Carolina Situation Cited.

Almost the entire morning session was occupied by Senator Burton K. Wheeler [Dem., Mont.], who argued that the textile mills are not entitled to more protection because of their unfair treatment of workingmen in the south. Wheeler last spring introduced a resolution asking for an investigation of labor troubles in the North Carolina textile mills, but it has failed to pass. He served notice today that he will press it when the regular session opens in December.

Both Senator Reed Smoot [Rep., Utah], chairman of the finance committee, who is fathering the bill, and the coalitionists agreed that dress styles are partly responsible for the present distress of the textile industry.

"Lack of protection has nothing to do with the condition of the textile mills," declared Senator George Norris [Rep., Neb.]. "The trouble is that women are wearing silk stockings, silk underwear, silk everything instead of cotton, and nowadays they can go out in society with fewer clothes than their grandmothers wore in bed."

"Young Guard" Is Chided.

Among the proposed increases rejected were those on woven figured cotton cloth, automobile tire fabric, tapestries and upholstery cloths, quilts and bedspreads, lamp and stove wicking, garment labels, cotton knit fabric, and cotton gloves.

The newly formed "young guard" or "Hoover regular" bloc of Republican senators who have united in an effort to speed up passage of a tariff bill in line with the President's wishes, figured only once in the debate today. Senator Wheeler chided the "young guard" for its apparent failure to go ahead and overthrow the "old guard" leaders immediately. He said it looked like the rebels, after a flurry of newspaper publicity, laid down on the job.

"I notice that they called off the dinner they had scheduled for last night," he observed. "Next they will be putting their arms around the 'old guard' leaders and calling them blessed."

Senator Henry A. Allen [Rep., Kas.], looked upon as the leader in the new movement, responded with a brief but pointed statement that the dinner was called off last night only because of the condition of Secretary of War Good.

HARRY SINCLAIR TO BE FREE MAN TODAY; JAIL TERM IS ENDED

Washington, D. C., Nov. 19.—(AP)—Harry F. Sinclair tonight was obtaining his last sleep on the not too comfortable iron cot assigned to him since his commitment to the District of Columbia jail on May 6.

Only one more day of work as jail druggist and physician's assistant remains for the millionaire oil man, whose confinement of six months and a half on charges of refusing to answer questions of a senate committee and shadowing jurors ends at midnight tomorrow.

Back to Oil Job.

New York, Nov. 19.—[Special.]—Harry Sinclair will immediately resume his duties as chairman of the board of the Sinclair Oil company. Executives of the company were notified today that immediately after his release the oil man would go to his home to greet his family after his absence since last June, and then would come to the offices of the company to take active charge of its affairs.

It was said at the offices of the company that while in jail Mr. Sinclair has been as active in the management of the company as when trips or vacations caused him to be absent from his offices.

33D DIVISION RALLY TO END WITH BANQUET

Members of the 33d division, famous Illinois soldiers who served under the flags of the three principal allied powers during the world war and who were ranked fifth among American divisions in fighting power by the German general staff, will hold their third annual reunion at the Palmer house on Nov. 23, Col. Walter J. Fisher, 108th ammunition train, announced last night. Business sessions will be held Saturday morning and afternoon. The reunion will close with a banquet Saturday night in the grand ballroom of the Palmer house. Exercises will be held Sunday in Rosehill cemetery in memory of Gen. George Bell Jr., late commander of the division, and a wreath will be placed at his grave.

U. S. MENACE TO BRITISH INDUSTRY —BEAVERBROOK

[Chicago Tribune Press Service.]

LONDON, Nov. 19.—"The United States has become a menace to British manufacturers," declared Lord Beaverbrook in the house of lords tonight in appealing to the government for support for his "free trade within the empire" crusade.

Lord Beaverbrook said he is convinced that the reason why the American position has improved so rapidly, compared with Great Britain, is due to mass production founded on the American domestic market. Lord Beaverbrook's plea for free trade within the empire met with a cool reception. He found not a single supporter, although boldly claiming that his policy is the only one which can solve the unemployment problem without increasing the cost of living.

Lord Arnold, government spokesman, turned down the scheme without qualification, declaring "the plan could not be achieved without reversing the fiscal policy of the country."

Don't be the prisoner of a COLD

get rid of it!

FREE yourself from misery and discomfort by prompt treatment. Mentholatum relieves your cold by acting directly on the affected areas. Famous cold remedy for over 35 years.

RUB ON CHEST
INHALE VAPOR
APPLY IN NOSE

MENTHOLATUM

O'CONNOR & GOLDBERG
Twelve CHICAGO stores, studios in NEW YORK and PARIS

If you admire and wear

SHEER CHIFFON INGRAIN HOSIERY

—you should certainly try a pair of O-G's at

$1.95

BECAUSE

they are Chicago's greatest value

—priced to save you money!

Featuring

DUETONE, BURLWOOD, ALESAN
and other fashionable shades

MEN! GIVE HER O-G HOSIERY
Capable salesladies to assist in making suitable selections. Appropriate Gift Boxes.

23 MADISON STREET, East
4616 SHERIDAN ROAD

Colds

Colds are often serious. Never neglect a cold. Each day millions of people use Grove's Laxative BROMO QUININE—the recognized standard remedy.

At all druggists 30c.

Grove's *Laxative* BROMO QUININE *Tablets*

Successful Since 1889

BILIOUS?

Take NATURE'S REMEDY—NR—tonight. You'll be "fit and fine" by morning—tongue clear, headache gone, appetite back, bowels acting pleasantly, bilious attack forgotten. For constipation, too. Better than any mere laxative.

At druggists—only 25c. Make the test tonight
FEEL LIKE A MILLION, TAKE

NR TO-NIGHT
TOMORROW ALRIGHT

FALSE TEETH
Can Not Embarrass

Most wearers of false teeth have suffered real embarrassment because their teeth dropped or slipped at just the wrong time. Do not live in fear of this happening to you. Just sprinkle a little Fasteeth on your plates. Makes false teeth stay in place and feel comfortable. Sweetens breath. Get Fasteeth at Walgreen Drug Stores or any other good drug store.
Ralph F. Branche, Albany, N. Y.

D.S. KOMISS & CO.
STATE STREET AT JACKSON

An Exceptional Value Group

HUDSON SEAL COATS
(Seal Dyed Select Muskrat)

WITH pride, we present the most striking array of Hudson Seal Coats ever shown. A selection of superlative styles at prices that assure most remarkable savings.

$175
AND UP

The Season's smartest and most desirable standard Fur, suitable for all occasions. Each Coat of choice quality, superb workmanship and distinctive details.

Smarter Cuffs
Princess Models
Deep Flares
Johnny Collars
Paquin Collars
Paris Copies

Lavish trimmings of luxurious Squirrel, Ermine, Fitch and Krimmer. In all sizes.

These are piping times for Scotch Mists*—the warm and wetproof OVERCOATS that take the "ill" out of chill.

Sturdy Scotch cheviots, with outsides of fancy mixtures and patterns and equally beautiful insides of the following clan tartans:

Armstrong
Black Watch
Border
Cameron
Campbell
Douglas
Gordon
Graham
Grant
Hunting-Stewart
Johnston
Lamont
Lauder
Lindsay
MacDonald
MacDuff
MacKenzie
MacNeill
MacPherson
Malcolm
Morgan
Murray
Prince of Wales
(Rothesay)

Single and double-breasted models, $95.

Other Winter overcoats from $45.

**Reg. U. S. Pat. Off.*

ROGERS PEET CLOTHING
Hats-Shoes-Furnishings
ANDERSON & BROTHERS
Michigan Blvd. at Washington

CHAS·A·STEVENS·&·BROS

Svelte!

Hudson Seal
(dyed muskrat)
Coats
$250

Little Muffs, $22.50

Soft, silky, deep Black Sealskin—what chic it has when youthfully tailored like this! There are two other models with turnback collars and the same new, deep self cuffs. Lined with fine satin.

Other Hudson Seal Models, $275 to $550

FUR SECTION—
FIFTH FLOOR

CUNEO DEFENSE DENIES CHARGES AGAINST TOWER

Witnesses Testify on Light and Air.

Witnesses for John F. Cuneo defended his right to erect a sixty story tower at Michigan avenue and Randolph street under an amendment to the zoning laws before Chief Justice Taylor of the Circuit court yesterday. They testified that the proposed tower will increase circulation of air in the vicinity, only slightly decrease light, and will not constitute a fire hazard. The contrary was charged by experts testifying in behalf of neighboring property owners who are attacking the proposed tower as a menace to other property and the amendment as special legislation.

Testimony as to the effect on light and air was given by Bernard David Holbrook, 26 year old instructor in elementary physics at the University of Chicago. He produced measurements of air circulation made by an anemometer, an instrument for measuring the velocity of air currents, and also measurements of light, made by a foot candle meter.

Air and Tall Buildings.

"Statistics show that greater air circulation is found in the vicinity of tall buildings than near smaller buildings," Holbrook said. "The increased circulation is particularly noticeable at the middle line of the buildings varying with the height of surrounding structures. The statistics are for an average day with no prevailing wind.

"With regard to light we are able to measure the difference on the average day without sunshine by computing angles. In the case of the proposed tower, rising 440 feet without a setbaack, as compared with a structure rising 264 feet, the limit under the old law, the taller building would give 2 per cent less light directly across the street, 1 per cent less in the center of the street, and almost no difference immediately next to the building."

Professor Gives Corroboration.

This testimony was supported by Prof. Arthur G. Lemon of the University of Chicago. Under cross-examination by Attorneys Joseph B. Fleming and Clay Judson, representing the property owners, both witnesses said that the tower would decrease circulation of air during a prevailing wind on the side opposite to the direction of the current. On a bright sunny day the shadow cast by the building might cut off a greater percentage of light than on an average day, they said.

"Statistics show that only one out of every three days is clear in Chicago," Mr. Holbrook said. "I therefore computed in terms of the average day. It must also be remembered that if the tower has a front of white stone it will diffuse more light than a smaller building with a dark front."

Fire Marshal Testifies.

Fire Marshal Michael Corrigan testified that the tower would not constitute a fire menace.

"It would be as easy to fight a fire in the 440 foot building and even in its tower, 193 feet higher, as in a 264 foot building with a tower, providing ordinances were complied with," Corrigan said. "Of course, the fire panic hazard might be greater in the taller building."

Hubert Burnham, architect with Burnham Bros., who drew the plans for the Cuneo building, also testified that the tower would have only a little effect on light and air. Attorney Fleming challenged his testimony on the ground that he was interested in the outcome of the suit. The judge allowed the testimony.

Architect Cross-Examined.

Attorney Fleming sought to prove, under cross-examination, that the plans for the tower were rushed by the architects and prepared even before the passage of the ordinance. Mr. Burnham said he could not remember the dates of preparation nor the length of time required.

Mr. Cuneo's attorneys, David Levinson, John J. Campbell, Carlton L. Fischer, and Barnett Hodes, author of the zoning amendment, announced that they will complete their case with eight more witnesses. These will finish by Friday morning, they said.

All Hard Surface through Atlanta to Florida

Highway between Atlanta and Chattanooga, Tenn., now hard surfaced, affording perfect roads south via Atlanta. You'll enjoy a few days here at the Biltmore, "The South's Supreme Hotel." 600 outside rooms [smallest 12x20 feet], each with private bath, circulating ice water, full length mirrors, large closets. Children's outdoor playground — golf for our guests. Write Room 128 for booklet, "Points of Interest in Atlanta."

BILTMORE (Single) RATES
$4.00 $5.00 $6.00
30 Rooms at $3.50

THE ATLANTA BILTMORE
ATLANTA, GEORGIA
10 days stopover on all railroad tickets

No Physic Needed

to restore normal function. REGULIN will do it. Harmless as Spinach. Write for Booklet

REGULIN 41 E. 42nd St. NEW YORK

See Other Mandel Announcements on Other Pages of This Paper

10 New Styles - Knitted Frocks and Ensembles

Princess Line Frocks—Tuck-in Ensembles Every One Is an Outstanding Value at

$10.75

Caped Jersey Frock, in horizontal stripes. Sizes 14-20 $10.75

Lingerie Touches and Dressmaker details on heather mixture. Sizes 14-20 $10.75

Knitted 3-piece ensembles to wear under Winter coats—and one-piece knitted frocks, too—all as fashion-right as the Princess silhouette—all values that will delight you.

Four New Styles in Dresses!
Six New Styles in Ensembles!

The Ensembles have skirts that flare gracefully, slip-over or tuck-in blouses with fashionable Antibes or V necklines, and cardigans, some of them with the new roll collar.

Dresses have lingerie touches and bows to flatter necklines, they nip waistlines in and wear longer, more graceful, flaring skirts.

Dahlia Black Black-and-white Green Brown Tan Blue And Many Other Combinations!

Tweed or corduroy weaves, plain or striped jersey, and knit fabrics that copy Rodier. Sizes for misses and women—14 to 42!

Mandel's Knitwear Shop—Third Floor, Wabash.

Tweed Mixture, with dressmaker details. Sizes 14-40 $10.75

Tweed Knit skirt and cardigan; Antibes neckline tuck-in Sizes 14-40 $10.75

Charles of the Ritz Powder Blending

By a Skilled Artist in Toilet Goods Department from Charles of the Ritz New York Salon

For you who know the flattery of a complexion that is *natural* . . let this skilled stylist blend your powder to suit your *own* individuality. Watch her blend a perfect shade from many intriguing jars of blue, green, rose, violet, and white powders.

Mandel's Toilet Goods, First Floor, State.

Cup-form Foundation Gives Smooth Lines

$10

Corset-Brassiere for Princess Line Frocks

This all-in-one Corset-Brassiere is the right garment to wear under Princess frocks, for it gives a gentle roundness and svelte firmness necessary to the new mode.

Model Sketched of Satin and Silk Jersey

Shows why last year's corset won't do, with this season's frocks. Waistlines are slimmer and higher, bustlines are accented. Sizes 34 to 42.

Mandel's Corsets, Third Floor, Wabash.

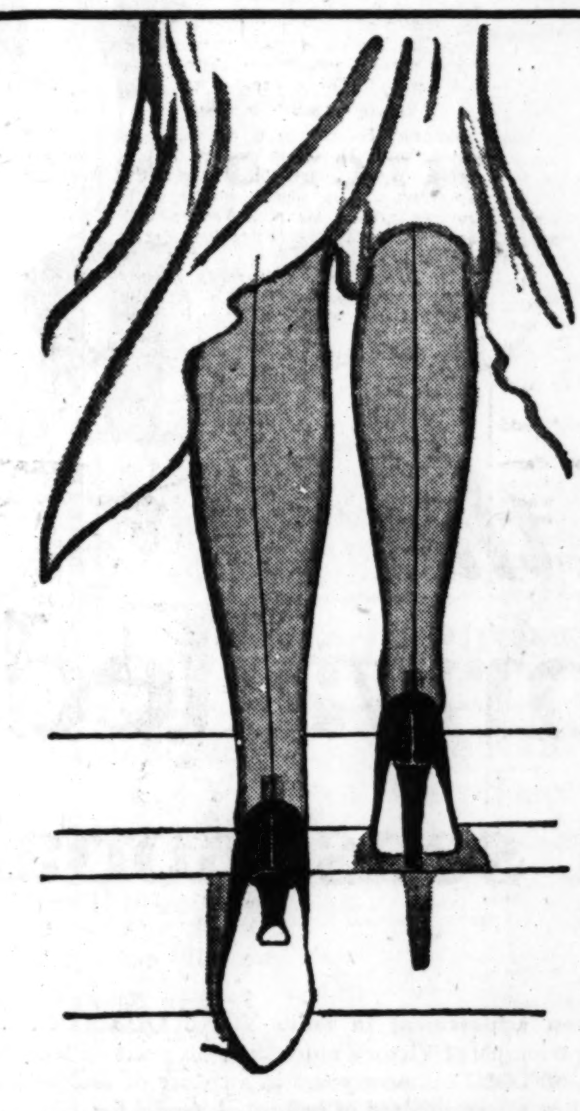

For Christmas Giving

Service Chiffon Van Raalte Hose

$1.50 Pair

You can give fine service chiffon hose without feeling extravagant when they are priced just $1.50 a pair. These are of the usual Van Raalte quality, with fully reinforced foot.

Shown in the Darker Tones That Are the Most Successful with Early Winter Costumes

Mandel's Hosiery, First and Fifth Floors, State.

MANDEL BROTHERS
STATE AT MADISON

"Mulette"—Favorite Slipper Fashion, $5.50

Ideal for Christmas—Black and Colored Satins with Contrasting Lining

$5.50

$4

$3.50

"Mulette," sketched top, has clever back-strap to hold it on. It and many others are priced at $5.50.

Low Heeled Model in quilted satin, patent leather and colored kids with soft sole. Pr., $4.

Kid D'Orsays in black, colors, contrasting linings, medium heel. $3.50.

Mandel's Shoes, Fifth Floor, State.

Van Raalte Singlette Fits Without Wrinkle

$2.95

And Makes Perfect Foundation for Princess Frock!

A garment that washes beautifully because it is made of V-R-tex, a fabric that combines glove silk with rayon . . . a garment that fits the figure as a glove fits the hand. The garment you want to wear under your new Princess gowns!

Style Sketched Has Uplift Bando

To gently accent the bustline. It has elastic bloomer legs—and another style at $2.95, not sketched, has the boyish form bando with step-ins.

Mandel's Glove Silk Lingerie, Third Floor, State.

Elastic enough to fit comfortably when you sit down, dance, or engage in active sports.

TRICO VISIONALL
Twin Blades clean the entire glass
$12.50
Liberal allowance for your old cleaner

Authorized Sales and Service

Auto Equipment Co., 666 Madison St., Oak Park
Al's Auto Supply, 5240 N. Ashland Ave.
Auto Electric Service Co., 6130 Broadway
Ballantine Service, 717 W. 66th St.
The Casazza Co., Inc., 504 N. Wells St.
Cord Tire Company, S. Michigan Ave. at 26th St.
Crawford Ignition Co., 2301 N. Crawford Ave.
Motor Car Service, 3300 Indiana Ave.
Motor Car Service, 5320 Broadway
Northwest Sales Company, 2901-15 Lawrence Ave.
Spitfire Battery and Ignition Co., 946 Diversey Parkway
Spitfire Battery and Ignition Co., 1532 E. 67th St.
Triangle Auto Repair Shop, 2416 Indiana Ave.
Gabriel Snubber Sales, 6439 W. 22nd St., Cicero
K. & S. Motor Service, Inc., 1615 Oak St., Evanston, Ill.

Sales and Installation

Auto Electric Repair, 119 E. 16th St.
DeBaets Electric Co., 2416 N. Crawford Ave.
Elmer's Auto Service Station, 4630 W. Madison St.
Geier's Tire & Battery Shop, 5272 Chicago Ave.
Gils Service Station, 4947 N. Western Ave.
Hotel La Salle Garage, 215 W. Washington St.
Chas. T. Minter Tire & Battery, 2335 Irving Park Blvd.
Marek's Garage, 2940 S. 52d Avenue, Cicero, Ill.
Miller & Miller, 732 12th St., Wilmette
North Star Serv. Sta., 1216 Belmont Ave.
Oakley Auto Construction, 2300 W. Division St.
West Side Ignition Service, 4549 Washington Blvd.
Steffan Auto Supply Co., 15 2nd St., Highland Park

STOMACH TROUBLE
INDIGESTION
TOO MUCH ACID

ACIDINE never fails to relieve safely, surely and swiftly—INDIGESTION, ACIDOSIS, GASSINESS, SOUR STOMACH, SICK HEADACHE, ACID STOMACH, CHRONIC CONSTIPATION, HEAD COLDS AND ACID RHEUMATISM. It alkalizes, balances excess acid, keeps the whole digestive system sweet and clean.
ACIDINE is the only perfect, modern anti-acid which is combined with Japtase, a powerful starch digestant. Soothing to the stomach and intestinal membranes. Money back guarantee. At all druggists, or write Health Laboratories, Inc., Pittsburgh, Pa.

ACIDINE

Advertise in The Tribune

JUDGE RIPS OUT AT SWANSON IN CARROLL TRIAL

Demands Grand Jury Quiz on State's Evidence.

CRIMINAL COURT.
Daniel Baker, larceny, sentenced to 1 year in the county jail by Judge Philip J. Finnegan.

(Continued from first page.)

be somebody on the outside who is doing it. I'll not stand for it if there's any truth in it."

"The wires in my office and home have been tapped for six months," said Attorney Milton D. Smith for the defense, and his partner, W. W. Smith, nodded.

"Well, our wires are tapped too," said Special Prosecutor Lounsbury. "Conversations we have had over the wires have been repeated, and we know it."

"Your honor," said Attorney Thomas D. Nash, another defense lawyer, "there is an instrument now that detects when wires are being tapped. I think we all need one."

Swanson Goes and Returns.

Judge David said that he wished State's Attorney Swanson to make a thorough inquiry into the matter, and the latter, promising he would do so, left the courtroom.

He had been gone less than an hour when his second summons was sent to him post haste. McMillan was on the stand. He had told the court he formerly had been pastor of a colored church in the 20th ward and that he now preaches in Muskegon, Mich. He had been a witness in the trials of the henchmen of Morris Eller and he had on direct examination refused to identify Armando, contrary to the prosecution's expectation.

Attorney Milton Smith, on cross-examination, had asked the minister whether he had ever been offered any money to testify against any of the defendants.

McMILLAN.—I was offered $1,000 in June, 1928, by Sheridan Bruseaux to identify one of three men—Morris Eller's "three minute men," he called them—John Armando, Harry Hochstein and Sam Kaplan.

ATTORNEY SMITH.—Did you accept his offer? A.—No, sir; I'd suffer my throat to be cut rather than jeopardize a man's life.

Judge Breaks Into Questioning.

At this point Judge David raised his head.

"What!" shouted the court. "What? What's all this? Who is this man Bruseaux? Has he been indicted in this case? Has he been indicted at all?"

Attorney Nash informed the court that Bruseaux had not been indicted.

"Wel-l-lll," said Judge David. "Wel-l-lll! This is a fine business, a fine state of affairs!"

He turned again to his bailiffs.

"Go and get the state's attorney; go get State's Attorney John Swanson," Judge David directed, "and bring him to this court. Bring him here, I must see him on this."

The state's attorney was soon looking up at the bench again, and Judge David was explaining what had been testified and demanding his grand jury investigation.

"That was worse than the murder, that thing," Judge David thundered. State's Attorney Swanson stood silent before him.

"Is this man Bruseaux indicted?" Judge David demanded.

"I don't know offhand," said Mr. Swanson, "but I don't think he is."

"Well, if he isn't he will be!" interposed Judge David. "There must be action on this. This matter must be taken before the grand jury. It is an offense as serious as murder."

Investigation Is Promised.

Prosecutor Swanson at once promised to "look into the matter" and said he would be glad to take it before the grand jury if the facts warranted such action.

"I will be glad to have the court sit in on it with us," Swanson said.

Judge David exploded again. "I'll have nothing to do with it," he snapped. "That is a matter for the state's attorney's office, not for me.

"Here is a man who has been brought in to testify for the state and he says in open court that he was offered money to implicate one man in the murder that is being tried. The prosecution is being charged with this. I believe this is an offense far more serious than murder and that an indictment should be returned."

It was at this point Judge David threatened to throw the case out of court. Mr. Loesch not having gone to court yesterday, the judge called Special Prosecutor Lounsbury before him.

"I want to warn you," Judge David said. "If this is all the evidence you can furnish you are merely wasting the court's time and I will have to order a verdict of not guilty before long."

In addition to McMillan, Thomas Clark and James Huff, both colored, who rode in the automobile with Granady when he was chased and killed in the 20th ward on primary day, April 10, 1928, were the witnesses of the day. Both men described the death chase, and in the testimony of both the prosecution attempted to implicate Lieut. Carroll and his four squad members in the killing.

The trial will be resumed this morning.

TAP POLICE PHONES

William J. Balmer, city commissioner of public service, said yesterday that police wires have been tapped and lines into city hall offices opened to spying ears. The revelations were made in a statement by Balmer containing suggestions for provisions in the telephone franchise now being negotiated.

"In August of this year," Balmer stated, "we were advised by the commissioner of police that a conversation held over his private wire the previous day had been repeated to him, and upon investigation we found that the lock on an underground trunk cable in the basement of the city hall had been broken and evidences of tampering found."

"In September Deputy Commissioner Stege reported that his lines had been interfered with and evidence was found of a pair of wires running from a trunk cable to a vacant office in the police building.

"In October the commissioner of buildings reported interference on his lines, and upon investigation the conductors on his line in the basement terminal showed evidence of having been tampered with.

"On account of the nature of city business, especially police, it is imperative that trunk cables furnishing service to the city hall be installed to avoid the possibility of being tapped."

Commissioner Balmer's statement was made in a report to Alderman Bert A. Cronson [4th], chairman of the council subcommittee in charge of the franchise negotiations. The commissioner suggested that the new franchise give the city free access to all telephone company's plants so a search may be made for wire tapping at any time. Mr. Balmer also asked the city's special attorneys in telephone matters, Benjamin F. Goldstein and George I. Haight, to insert a provision in the franchise which would entitle any telephone subscriber to have a wire tapping test made by paying a $2 fee.

Would Regulate Street Work.

Arrangements should also be made, Mr. Balmer urged, so that streets will not be torn up by public utility companies. He listed a total of 65,613 street openings during 1928, divided as follows: by the telephone company, 2,067; by the Commonwealth-Edison company, 10,130; by the gas company, 21,230; by city departments, 19,434, and by plumbers, sewer builders, etc., 12,752.

"It appears that if sufficient notice is given the various companies of contemplated paving they could complete their anticipated increases in underground plants before the new pavements are laid," the report declared. "The companies replace new pavement in most cases within a reasonable time, but the replacement never assumes the character of the original pavement because it is practically impossible to restore the soil to its former solidity. As the ground settles depressions in the pavement naturally occur. This results in accidents both to persons and vehicles."

After consulting the commissioners of police and fire, Mr. Balmer suggested a change of the system of police and fire emergency calls. On the dials, in the confusion and excitement of fire, robbery or other violence, mistakes are made, and in the dark it is impossible to locate the numbers and letters to call Pol. 1313 or Fir. 1313, he asserted.

Balmer wants a plan worked out so that by dialing the figure "O" or some other single number the operator would complete a police or fire emergency call. He would also have the proper directions placed in a prominent place on a telephone set to advise the public regarding the emergency calls.

KARSAX INC.
SIXTEEN NORTH MICHIGAN
Just North of Madison

Karsax proves that the first sale of a new store is worth while.

The enthusiasm with which women have responded to the announcement of this "first sale" shows that the woman who is fashion-wise is likewise value-wise.

Gowns reduced to $29—$ 39—$ 55
Wraps reduced to $95—$125—$150
Suits reduced to $65—$ 95—$125

LEAVE CHICAGO
(Union Station)

Every Afternoon

12 o'clock
BROADWAY LIMITED
Ar. New York 9 A. M.

2 o'clock
THE GOLDEN ARROW
Ar. New York 11 A. M.

4 o'clock
THE RAINBOW
Ar. New York 1:50 P. M.

Three De Luxe PENNSYLVANIA Flyers to New York

For reservations telephone Central 7200

Now in 4 beautiful models

Victor-
MICRO - SYNCHRONOUS
Radio

with the
Unrivalled Victor TONE
at sensationally low prices

THE greatest achievement in radio TONE QUALITY . . . the crowning triumph of Victor's more than 30 years of leadership in the science of TONE . . . now yours in a choice of four exquisite cabinets! At low prices unheard of before! A model for every purse and purpose!

We particularly urge you to see and hear the breath-taking new *de luxe* Victor-Radio with Electrola—the RE-75—at your Victor dealer's today. In all the radio art there is nothing to compare with it!

The public acclaim of the revolutionary Victor TONE QUALITY is far beyond anything the radio world has ever known! Never before has there been a tribute like this! Voluntarily, more than 45,000 of the first Victor owners have taken the trouble to write: "Victor-Radio leads on every count—VICTOR TONE QUALITY DEFIES COMPARISON!"

These men and women bought Victor-Radio on the basis of the only standard by which radio can be judged—TONE-COMPARISON. They knew that *perfection of tone* must mean mechanical perfection. And only in Victor-Radio, they found, could they get freedom from distorting noises *without sacrifice of tone quality*. Compare—and find out for yourself!

In the final analysis your own ears are the judge . . . Make this severest test of all . . . Turn Victor-Radio on *full . . . and listen*! No other radio can give you such tone perfection . . . perfect even at the peak of power.

Victor's experience—Victor's *knowledge of sound* have solved radio's most stubborn problems. *Victor* micro-synchronous *Radio* TONE QUALITY is flawless at *any* volume.

With Victor-Radio you make sure that your dollar buys the utmost in TONE—in unrivalled entertainment for years to come.

You can have Victor-Radio separately. Or Victor-Radio with the amazing new Electrola . . . that will give you the *music you want when you want it, at the mere turn of a knob.*

Remember that, thanks to unlimited Victor resources, the prices of every Victor model are easily within your reach. Victor Talking Machine Division—Radio-Victor Corporation of America, Camden, N. J., U. S. A.

NOW IN FOUR MODELS

Victor-Radio Console R-32. Embodies the radio receiver that has the unpaid, unqualified endorsement of the world's great musicians in every field. Exquisite Victor-built cabinet. List price, $155. Less Radiotrons.

Don't fail to see the beautiful new *Victor-Radio de luxe R-52.* Classic wall cabinet. Victor master craftsmanship throughout. Radio equipment identical with R-32. List price, $215. Less Radiotrons.

Victor-Radio with Electrola is the complete modern musical instrument. Now in two models. Victor-Radio (identical with R-32) plus all-electric record reproduction. List price, RE-45, $275; *de luxe* RE-75, $350. Less Radiotrons.

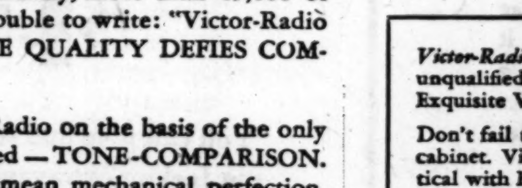

Victor Super-automatic Station Selector. *Just slide the knob to right or left . . . you have the station you want.*

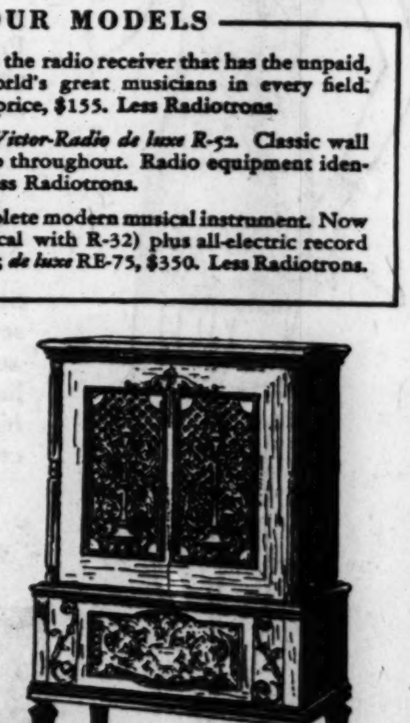

Victor Radio-Electrola RE-75, *Employs special oriental walnut; also finest American walnut matched veneers; door-panels in* bas-relief. *Luxurious, leather-backed, richly colored record albums. Bengalese damask speaker covering, harmonized with cabinet in color and design. List price, $350. Less Radiotrons.*

Victor-Radio
with ELECTROLA

Excellent Flavor

is the principal objective in these dinners. Excellent food is, of course, necessary to the attainment of the objective.

TODAY'S MENU—FIVE TO EIGHT
$1.00

SUPREME OF GRAPEFRUIT AND ORANGES
SHRIMP CARDINALE — OYSTER COCKTAIL
CELERY AND OLIVES
CREAM OF CELERY WITH EGG DROPS — CONSOMME JULIENNE
FRIED FILET OF FLOUNDER, SAUCE RAVIGOTE, SARATOGA CHIPS
BOILED LEG OF LAMB, CAPER SAUCE, VEGETABLE
FILET MIGNON SAUTE BORDELAIS
OUR SPECIAL FRIED CHICKEN, RICE CREOLE
ROAST STUFFED PORK TENDERLOIN, SAUCE FINE HERBES
BROILED CALVES LIVER AND BACON
ROAST YOUNG TOM TURKEY, CELERY DRESSING, CRANBERRY SAUCE
PRIME RIB OF BEEF AU JUS, BROILED SPANISH ONIONS
CHICKEN SALAD, MAYONNAISE, ASPARAGUS TIPS
IDAHO BAKED, BOILED WITH CREAM, MASHED POTATOES OR POTATO SALAD
CREAMED CAULIFLOWER — ORANGE ICE
COMBINATION SALAD, FRENCH DRESSING
FRENCH ENDIVE, ROQUEFORT CHEESE DRESSING
APPLE PIE — CHERRY PIE
GRAPENUT AND SAGO PUDDING, WHIPPED CREAM
CHARLOTTE RUSSE — PRESERVED PEACHES
STRAWBERRY LAYERCAKE — MARSHMALLOW SUNDAE
PINEAPPLE PARFAIT — NESSELRODE PUDDING
VANILLA, CHOCOLATE, NEW YORK, STRAWBERRY ICE CREAM
PHILADELPHIA CREAM CHEESE, BAR-LE-DUC
FRENCH OR PARKERHOUSE ROLLS, BAKING POWDER BISCUITS
WHITE, GRAHAM OR RYE BREAD
COFFEE — TEA — MILK — BUTTERMILK — COCOA — CHOCOLATE

65c Luncheon Eleven to Five

A la Carte Service at All Hours

STEVENS BUILDING RESTAURANT
ENTIRE EIGHTH FLOOR—RANDOLPH 5780
17 NORTH STATE — 16 NORTH WABASH

CONSTANT
TORTURE
DAY AFTER DAY

"But now I can enjoy life again. A pedograph chart showed that fallen arches were the cause of my suffering, and a shoe specialist urged me to try these famous shoes."

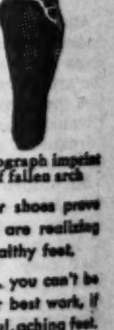

Pedograph imprint of fallen arch

The sales of Ground Gripper shoes prove that more and more people are realizing the importance of normal, healthy feet.

You can't be comfortable . . . you can't be happy . . . you can't do your best work, if you are handicapped with fretful, aching feet.

No more foot trouble. That's the promise that Ground Grippers bring you. Three vital principles assure relief. Wear Ground Gripper shoes regularly and you'll eliminate, once and for all, the foot aches and pains.

GROUND GRIPPER SHOES
For Men, Women and Children

In Chicago:
29 East Lake St.
63 East Adams St.
110 West Monroe St.
1026 Lawrence Ave.
In Evanston:
1735 Sherman Ave.
Charge Accounts Invited.

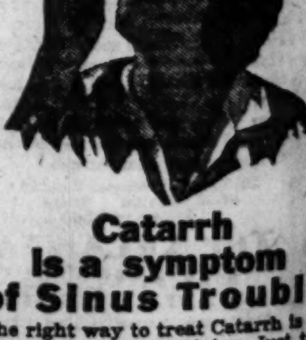

Catarrh Is a symptom of Sinus Trouble

The right way to treat Catarrh is to keep the sinuses draining. Just try SinaSiptec. Watch it wash away the toxic secretions that come from infected sinuses. SinaSiptec is sold at all drug stores.

SINASIPTEC
CLEARS THE NOSE

Subscribe for The Tribune

DISMISS NINE AT U. OF I. AFTER LIQUOR RAIDING

Others Dropped for Varied Offenses.

Urbana, Ill., Nov. 19.—[Special.]—Wholesale dismissal of students was made by the council of administration of the University of Illinois today.

Eight members of the Gamma Eta Gamma fraternity, which was raided on Sunday, when ten gallons of liquor was seized, resulting in the arrest of three members of the organization, were dismissed from school, the council of administration charging them with drinking and being in the possession of intoxicating liquor.

They were Wilton J. Sherman, Crown Point, Ind., who yesterday pleaded guilty to being the owner of the liquor, which was confiscated, and who was fined $500 and costs; A. J. Withers, Hibbing, Minn., and Ernest E. Longbons, Marion, Ill., the two students who were arrested along with Sherman but who were exonerated when Sherman pleaded guilty; A. Butwell, Cicero, Ill.; R. R. Hughes, Burlington, Ia.; J. P. McMillan, Carthage, Ill.; Charles Bingert, Quincy, Ill.; and Robert J. Hartley, Toulon, Ill.

J. R. Webb, Geneva, Ill., was dismissed for buying and transmitting liquor. The council, it is said, discovered that it was Webb who had purchased the liquor and who in turn gave it to B. W. Hoare, the Golconda, Ill., student who was found with a quart in his possession and who informed county authorities.

Eight men students were dismissed from school until Jan. 6, being guilty of driving automobiles to the Northwestern-Illinois football game several weeks ago without securing permission from the university. They were Fred A. Blayney, 1369 East 47th street, Chicago; William R. Donigan, Evanston; Paul H. Hughes, Champaign; Henry C. Lane, 3154 North Sawyer avenue, Chicago; George S. Lawson, Wilmette; L. Pettitt, Prophetstown, Ill.; Edward F. School, Oak Park, Ill., and Robert Silverberg, 5451 Hirsch avenue, Chicago.

Three students dismissed for repeated violation of the no car rule were: Warren T. Greenleaf, 1645 Jarvis avenue, Chicago; Albert Kirschner, 5133 North Robey avenue, Chicago, and Warner Skoglund, 1415 Byron street, Chicago.

DISMISSED

*WILLIAM J. SHERMAN.
[Associated Press Photo.]

ITALY REVEALS PLAN FOR STATE TO RUN INDUSTRY

Bill Unites Commerce, Trade and Farming.

BY DAVID DARRAH.
[Chicago Tribune Press Service.]

ROME, Nov. 19.—The text of a bill establishing what is called the National council of corporations, a new Fascist body intended to coördinate all Italian economic activities under the tutelage of the state, was published today. The bill will come up before parliament early in December.

Under the provisions of this bill all production and economic activities become practically a part of the state's activities. Under the council's directions, commerce, industry, and agriculture are to be harnessed together for the common purpose of state enrichment, and the struggle between any two economic activities for privilege and advantage is supposed to be ended.

Deny Link with Politics.

It is denied that the council will become an organ through which the state will exert pressure on productive activities to make them conform to Fascist social politics.

The council's membership of about 100 will be Fascist. The council will have seven sections, corresponding to the main branches of economic activity—namely:

Professions and liberal arts; industry; agriculture; commerce; land transport and internal navigation; marine and air transport; banking.

Duce Must O. K. Representatives.

Each section will name its representatives, who must be approved by Premier Mussolini, after which they will be promulgated by royal decree. Besides these technical men thus chosen, all ministers and secretaries of the Fascist party are members. Both employers and employés are represented in each section.

The council is said to be the crowning structure of the Fascist corporative system and the instrument for realizing the principles for governing labor as laid down in the famous labor charter which was brought out three years ago.

The reception of the bill by capitalists and captains of industry is awaited with much interest.

SENATE ASKS FOR DATA ON ILLINOIS 9 FOOT CHANNEL

Washington, D. C., Nov. 19.—[Special.]—A formal request for information relative to the Illinois waterway project was transmitted to the war department today by the senate committee on commerce.

A resolution asking for a report from the army engineers on the question of the maintenance of a nine foot channel from Utica, Ill., to Lake Michigan, was approved by the committee in compliance with a suggestion made by Secretary of War James W. Good shortly before his death to Senator Charles S. Deneen [Rep., Ill.].

The army engineers already have assembled the information desired. The report to be sent to the senate committee will include data relative to the amount necessary to complete the Illinois state project between Utica and Lockport and which it is now proposed that the federal government shall contribute. Information as to various phases of the navigation problem will be included, such as the amount of diversion of water which will be necessary at Chicago.

Blast or Quake Buries Miners Alive in Belgium

MONS, Belgium, Nov. 19.—(AP)—Eighteen miners were buried alive today in the Houssu colliery, when a slight earthquake or explosion caused a cave-in. Rescue crews were working desperately tonight in an effort to reach the entombed men.

To make way for our new complete selections of Meyers Gloves we have assembled *thousands of pairs from our present stocks of other standard lines*—and offer them for quick disposal in

A Most Extraordinary

GLOVE SALE

Thousands of Pairs That Sold at
$3.50, $4.00 and $4.50
$2.65

Thousands of Pairs That Sold at
$5.00, $6.00 and $7.00
$3.65

This is probably the most unusual glove event ever announced. No manufacturer's clean-up, no assemblage of broken lines or samples, but our complete regular stock, carefully chosen from the country's leading makers—presented at these drastically lowered prices. All leathers, all styles, all colors. An opportunity which should be taken advantage of by every man who needs a pair of gloves this Winter. Buy them for Christmas, too.

BUCKSKINS PIGSKINS CAPESKINS MOCHAS DEERSKINS

Sale begins this morning at 9 a.m. in all Hub stores. See them in our windows.

THE HUB
HENRY C. LYTTON & SONS
Stein Bloch Clothes

Chicago Stores
STATE AT JACKSON
318 SOUTH MICHIGAN
(NEAR MONROE)

Suburban Stores
EVANSTON
OAK PARK
GARY

STOP & SHOP
(Reg. U. S. Pat. Off.)
A Step West of State on Washington
Telephone—Randolph 8500

Start Your Thanksgiving Shopping Now!

447th Blue Ribbon Wednesday—TODAY!

Heart Box $1.29

Contains assorted stuffed Fruits and Nuts—Prunes, Apricots, Figs, Dates and Salted Nuts. Topped with Orange Strings and Cherries.

Imported Turkish Washed Figs ..... 2 Lb. Box, $1.09
Fresh California Deglet Noor Dates ..... Lb., 65c

1929 Crop Nuts and Raisins
No Old Nuts Carried Over

Extra large Eureka Walnuts ..... Lb., 49c
Imported Princess Paper Shell Almonds ..... Lb., 69c
Jumbo Washed Brazil Nuts ..... Lb., 29c
Soft Shell Jumbo Pecans ..... Lb., 79c
Extra Fancy Mixed Nuts in the Shell ..... Lb., 49c; 3 Lbs., $1.45
Loose Muscatel Imported Spanish Raisins ..... Lb., 49c
Mixed Nuts and Raisins, consisting of assorted shelled nuts and imported raisins ..... Lb., 69c
Salted Almonds, large, imported. Lb., $1.29
Salted Pecans, halves ..... Lb., $1.29
Mixed Salted Nuts, Almonds, Pecans, Cashews ..... Lb., 98c

Idaho Baking Potatoes

Uniform Size 25 Lb. Bag **$1.59**

Florida Oranges

Thin Skin Juicy 2 Doz., **98c** 216 Size.

Grapefruit From Florida Jumbo 46 Size **6 for 98c**

Golden Heart Celery 2 bunches **25c**
Colorado Iceberg Lettuce, 2 heads **29c**

Michigan Jumbo Cranberries Qt. 29c

California Honey Dew Melons, 3 for **98c**
Jersey Sweet Potatoes, 6 lb. basket **69c**

Mint Leaves ..... Bunch, 25c
Hot House Cucumbers, 2 for 39c
Honey Ball Melons ..... 3 for 49c
Watercress ..... Qt., 29c
Calif. Oranges, 176 size, Doz. 75c
French Endive ..... Lb., 49c
Calif. Jumbo Lemons ..... Doz., 79c
Artichokes (3 for 49c), Each, 20c
Calif. Persian Limes, 2 doz., 79c
Jonathan Apples ..... Doz., 49c
Delicious Apples ..... Doz., 69c
Honey Bosc Pears ..... 6 for 49c
Hot House Tomatoes, 3 Lbs., 79c
Brussels Sprouts ..... Qt. Box, 33c

California Tomatoes, 4 Lb. Basket, 75c

Stop & Shop Home Made Chocolates 2 Lb. Box, $1.00

Probably the greatest value ever crowded into a candy box. A new blend of chocolate coating, rich and wonderfully tasty, and an assortment of centers which will make you linger over each small, beautifully hand-made piece.

California Glace Fruits
Luscious glace fruit in redwood boxes. Round slices of amber pineapple, golden apricots, rosy pears, white pears, etc. Packed in 1, 2, 3, and 5 pound boxes. Pound **$1**
PARISIAN CHOCOLATES—Hand-made of rich bittersweet chocolate with 10 different centers—3 Lb. Box **$1**
CREAM PATTIES—Made of rich, creamy fondant flavored with all the popular flavors—Pound **60c**
AFTER DINNER CANDIES—Thanksgiving hard candies—Pound **65c**

Turkeys! Absolutely the Finest—Best in Many Seasons. Both Young Toms and Young Hens **Lb., 49c**

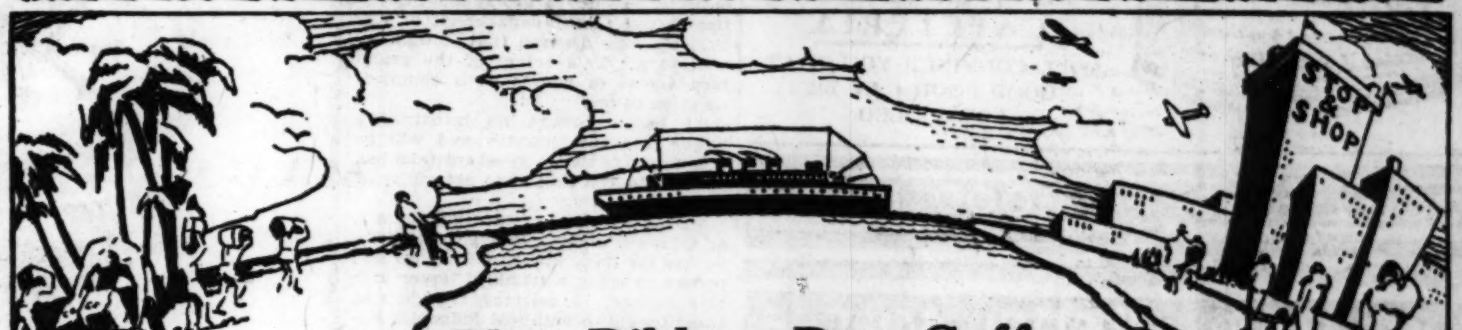

Blue Ribbon Day Coffee
Lowest Price in Years
2¾ Lbs., $1.00

This is a blend of finest South American Coffee, roasted fresh daily so that it reaches you in its complete strength. Full bodied, fragrant in aroma, it is equally delightful at any hour of the day or evening.

Roasted Stuffed Turkeys, Ducks, Chickens, Geese
Orders to Be Delivered Must Be Arranged for 24 Hours in Advance

Blue Ribbon Day Bakery Specials
Direct from Our Ovens to You

ANGEL DIVINITY CAKE—A tempting, fluffy cake, iced with a thick fondant of pineapple or chocolate. Deliciously tasty and O, so light! Each **45c**
OLD FASHIONED DOUGHNUTS—A rich batter fried a delightful russet brown. Brought fresh to our counters every twenty minutes. Special Blue Ribbon Day Price ..... Doz., **30c**

Pies! Pies!
As Good As Finest Ingredients Can Make Them.
Our bakers have captured that real old fashioned spicy goodness for which Grandmother was famous. Do not wait till Thanksgiving to try them. Mince Pies, each **60c**
Please do not ask us to deliver them!
ENGLISH STYLE PLUM PUDDING—Special, lb. **65c**
FRUIT CAKE—Plain, pound **75c**
FRUIT CAKE—Decorated, pound **$1**

WESTON'S English Quality Biscuits

Fresh butter shortened, honey sweetened, 12 different kinds. Custard filled and cream filled pieces; plain biscuits, including Arrowroot. These cookies are baked eight times as long as ordinary cookies, giving them a rich brown color and wonderful texture. Special price, lb. box **49c**

Blue Ribbon Day Teas

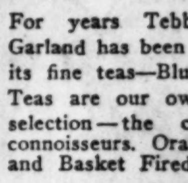

For years Tebbetts and Garland has been noted for its fine teas—Blue Ribbon Teas are our own special selection—the choice of connoisseurs. Orange Pekoe and Basket Fired Japan, **2 Lbs., $1.00**

DUTCH PROCESS COCOA—Our own importation. It is rich and "chocolaty" in flavor, soluble, 25% butter fat. 1 Lb. Carton ..... **39c** 4 Lb. Carton **$1.50**
TAO TEA STEEPING—Large tin of 50 steepings of Orange Pekoe Tea. 4 to 5 cup size. Each **$1.00**
JELSERT—The new jelly dessert. Makes delicious and attractive salads. 8 flavors—Raspberry, Strawberry, Cherry, Orange, Lemon, Grape, Mint, and Lime. 6 Packages **50c**

Pumpkin Pies Spicy Pumpkin in the Flakiest of Crust, Too Delicate to Deliver. **Each, 50c**

Roasted Turkeys
Done to a Delicious Turn

You never ate more delicious roast Turkey than our chefs prepare. Freshly shipped to Stop and Shop by fast express, they are filled with rich chestnut stuffing and roasted a perfect golden brown. Tasty giblet gravy furnished with each fowl. Place your order 24 hours in advance. Priced according to size ..... **$6.50** up
Also roasted ducks, chickens and geese.

Genuine Virginia Wine Baked Ham
These lean, tender, savory hams are baked in Virginia, according to an old Southern recipe, especially for Stop and Shop. Av. Wt., 6 to 10 pounds. Whole Hams only ..... Lb., **$1.29**
TEGAR SUGAR BAKED HAMS—Tender, boneless, baked in our ovens. Whole or half ..... Lb. **59c**
BLUE RIBBON DAY BAKED HAMS—With the bone baked in a wine sauce. Whole ham only ..... Each **$4 to $5**

Imported Cheese
Swiss—Our special ..... Lb., 65c
Roquefort—Direct from France ..... Lb., 69c
Edam—From Holland ..... Lb. $2.50
Camembert—Whole cheese ..... Box, 62c
6 individual portions 72c
Gruyere, Brie, Gorgonzola, Parmesan, etc.

Salads de Luxe
Made in our own kitchens.
Cream Potato ..... Lb., 30c
Cream Slaw ..... Lb., 40c
German Potato ..... Lb., 30c
Vegetable Salad ..... Lb., 45c
Waldorf ..... Lb., 50c
Chicken ..... Lb. $1.50
Tegar Jumbo Frankfurters ..... Lb., 33c
Blue Ribbon Liver Sausage ..... Lb., 33c

Chicago Has Never Tasted Finer Turkeys

The weather is just right for Turkeys. Way up north in Minnesota it has been cold, and the turkeys on our feeding farm have developed almost two weeks ahead of time. They are being shipped regularly to us, and finer birds you never saw. They are the fanciest for years—both young hens and young toms, averaging from 8 to 15 pounds. At the price we are offering Turkeys is real economy. LB. **49c**

CHOICE STEAKS
Cut from prime native steers. Tender and juicy.

Porterhouse Steak	Round Steak	Club Steak
Lb. 69c	Lb. 43c	Lb. 65c

BLUE RIBBON HAMS
The pick and choice from young corn-fed porkers, sugar cured and smoked over smouldering hickory embers. Whole or half Ham, Lb. **25c**

BLUE RIBBON BACON
Firm, evenly streaked slabs of sugar cured, hickory smoked bacon. Whole or half slab, Lb. **33c**

Lady Clementine

SWEET RUSSET APPLE CIDER, from the apple orchards of New York state. Half Gallon Jugs 55c Gallon Jugs 95c
FANCY WILD RICE, from the swampy feeding grounds of Minnesota. Lb. Pkg., 95c
SWEET PICKLED FRUIT—Peaches, Pineapple, Figs, Apricots, Watermelon. Special, 40 Ounce Jars $1.29
MINCE MEAT WITH BRANDY. Pt. Jar, 75c Quart Jar $1.25
JUMBO CALIFORNIA RIPE OLIVES. Quart Tin ..... 63c Dozen $7.25
COMBINATION QUEEN AND STUFFED SPANISH OLIVES. Quart Jar 79c

Thanksgiving Specials
PLUM PUDDING—Cresca Brand with Brandy, 8 Oz. Tin ... 75c 16 Oz. Tin ... $1.25
PLUM PUDDING—Gordon and Dillworth Brand. Pound Tin 45c
PLUM PUDDING SAUCE, Rum Flavored. 4 Oz. ... 25c 8 Oz. ... 40c 16 Oz. ... 65c
CRANBERRY SAUCE—Ocean Spray Brand. No. 1 Tin 25c

Beverages at Special Prices
MISSION ORANGE DRY. Bottle ..... 23c 12 Bottles ..... $2.60 24 Bottles $4.98
C & C DRY GINGER ALE. A quality ginger ale properly aged. 12 Bottles $1.89
PERRIER WATER. Bottled in France. Case of 24 Pints $3.50
YERMAT. The great South American Beverage. 12 Bottles $2.98

Eitel Inc

"Famous for Good Food"
Serve
Thomas J. Webb COFFEE

COFFEE
Exclusively at the
NORTH WESTERN DEPOT RESTAURANTS
Canal and Madison Streets

Alluring fragrance . . . delectable taste . . . stimulating satisfaction are characteristics that have made Thomas J. Webb coffee the popular daily beverage of over two million people.

-:-

We serve it in our restaurants because Eitel customers demand the best coffee as well as the best food.

-:-

For over three and one-half decades the name EITEL has stood for QUALITY. If YOU are not among the hundreds who pass other restaurants on their way to dine with us, try it! You will then understand why we count among our patrons those from every corner of the loop.

A VISIT TO OUR CAFETERIA
WILL CONVINCE YOU THAT GOOD FOOD *CAN* BE LOW PRICED

GOOD COOKS — NORTH WESTERN — GOOD FOOD
GOOD FOOD *Demands* GOOD COFFEE

ADVERTISE IN THE CHICAGO TRIBUNE

REP. DENISON IS INDICTED BY U. S. ON RUM CHARGE

[Continued from first page.]

ords of the solicitor for the internal revenue bureau, by whom he is now employed, will show he was not out of Washington in January, and added: "I flatly deny any connection with the case."

"I am surprised that an indictment has been returned," declared Denison, in a statement made here through Miss Lee, "when the prohibition agents came to my office and inquired about a trunk I permitted them to inspect. I found that the trunk was not mine; that it belonged to some one else and that the express company had made a mistake in directing to me a trunk that I did not own. I explained it fully to the agents."

Newspaper men called Denison on the telephone and reminded him of the suit case and asked him to explain that.

"A similar mistake was made with regard to a hand bag," asserted Denison. "My nephew, Mr. Lane, had a bag, but a mistake was made and the wrong bag was sent to him."

DENISON DENIES ALL

Marion, Ill., Nov. 19.—[Special.]—Congressman Edward E. Denison of this city, indicted today in Washington for violation of the federal prohibition act, expects to close up his local affairs here at once and to leave within the next day or two for Washington and demand early trial.

Denison, in a formal statement this afternoon, said:

"When I returned from a trip to Panama last January a mistake was made in checking baggage by the transfer people in New York, and some one else's baggage was checked to me at Washington and mine was left on the docks. The baggage that came to me, which was a military trunk and grip, was found to contain liquor. As soon as that was known I explained the matter fully to the prohibition officers and it was all turned over to them.

Told Not to Worry.

"They expressed themselves as being entirely satisfied and said that there would be nothing more to it. I dismissed the matter from my mind entirely. I offered to explain the entire matter to the department of justice, but was assured that it was unnecessary. This action of the grand jury comes of course as a complete surprise to me.

"I have brought no intoxicating liquor into this country and will be able to prove that a great mistake has been made and that I am not guilty of this charge.

"I never drink intoxicating liquors, as all my friends know. I would have no use for them and would be the last person to bring a trunk of liquor into this county. I ask my friends and constituents to withhold judgment until this matter can be cleared up.

"I will proceed to Washington at once and ask for an early trial so that my name may be cleared of any suspicion."

MAY INCREASE FIRING POWER OF INFANTRY

Modern Guns Give Added Strength.

[Chicago Tribune Press Service.]

Washington, D. C., Nov. 19.—[Special.]—Reorganization of the infantry for war time purposes by increasing the fire power of the foot soldier and the introduction of modern armored machines and more motorized equipment is one of the major goals of the war department, Maj. Gen. Stephen O. Fuqua, chief of infantry, reported today.

"The advent of new automatic weapons, the fast tank and cross-country transportation presents great possibilities in matters pertaining to infantry tactics, technique and organization," the chief of infantry said.

"To the end that the infantry may be prepared to receive and make the best possible use of the new equipment, when it becomes available, the infantry board has been directed to make a comprehensive study of all phases of infantry tactics, supply, transportation and organization."

Studying New Rifles.

Maj. Gen. Fuqua said the infantry was now studying the adoption of a semi-automatic shoulder rifle and tactics for the employment of tanks.

Although the infantry continues to show marked improvement in all lines of training, its discipline and morale continue to be adversely affected by poor housing, poor uniforms, and lack of suitable provision for recreation, Gen. Fuqua said.

President Is Interested.

"Morale," according to the report, "is affected seriously by the pay situation. A comparison of enlisted navy men with similar figures for the army shows that soldiers are seriously discriminated against."

This pay question has occupied the attention of President Hoover, who has called for extensive reports on it for the army, marine corps and coast guard.

WANT TO BUILD A PYRAMID? HERE'S ALL THE "DOPE"

[Chicago Tribune Press Service.]

LONDON, Nov. 19.—British engineers have figured exactly how much progress man has made mechanically between the year 2900 B. C. and 1929 A. D.

B. Rice Davies, city engineer of Bangor, told the transport congress here today that he had worked out the problem of building the Great Pyramid of Egypt in modern England. The pyramid is said to have taken 100,000 men 20 years to build.

Nowadays, he said, 21,366 men would be required to erect the pyramid in the same length of time. The cost would be about $330,000,000, enough to build a city for 230,000 inhabitants.

HELD FOR MAYWOOD HOLDUP.

Edward Morning, 30 years old, 1005 West Madison street, was held to the grand jury in bonds of $20,000 yesterday by Justice of the Peace Richard Betts of Maywood for robbing two Maywod filling stations on Nov. 12 and 15.

. . . for LADIES
14 Karat solid white gold case—15 jewel Le Coultre movement.
With Kreisler Mesh Band
$30

LEBOLT & COMPANY
27 North State Street
First Floor and Entire Third Floor
CHICAGO
556 Fifth Avenue.....New York 8 Rue Lafayette............Paris

NOT BY GUESS—
BUT BY TEST

OUR buying organization is composed of people who are merchandising experts, but we are not satisfied to depend upon ordinary ways of judging quality. We have installed a Testing Laboratory (run by experts trained in the United States Bureau of Standards) which takes all "guessing" out of merchandising and gives us descriptions based on actual laboratory tests.*

We do not "guess" that a fabric is all wool, all silk, silk and cotton, etc. A laboratory test establishes beyond all question just what kind of material is in each fabric.

*It would be impossible for us to test every item of merchandise we sell. However, by testing, we eliminate undesirable merchandise.

Our Testing Laboratory Is Conducted by Experts Trained in the United States Bureau of Standards.

THE DAVIS COMPANY
State, Jackson, Van Buren, Wabash *Telephone: Wabash 9800*

Buy Out of Income at Mandel's

Use the Mandel Co-operative Plan of Deferred Payments . . . Purchases of $50 or more in any home furnishing department may be made out of income . . . a convenient time-payment plan that is arranged to meet your individual needs.

The Budget Apartments . . . have suggestions for your home . . . let the budget advisor plan a budget to allow for home furnishings.

The Department of Interior Decoration . . . will help you plan and help you select your new furnishings for your home.

For the Thanksgiving Hostess

Silver Plated Ware in a Holiday Value-Event

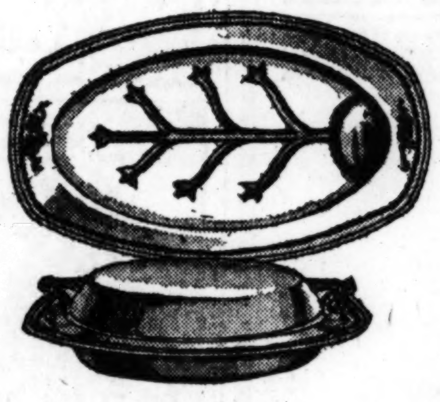

$7.50

Platters to proudly bear your Thanksgiving turkey. Vegetable dishes, gravy boats and trays, water pitchers, bon bon dishes, and ice pails, all are of heavy silver plate with dull Butler finish, etched in graceful design.

Carving Sets, Too

Three-Piece Set of stainless steel with stag handle, sketched. $5.

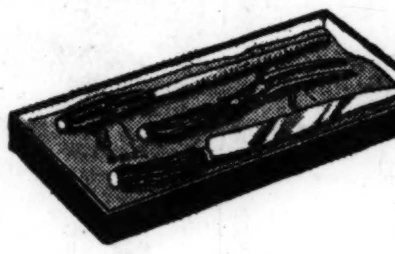

Two-piece Game Set of stainless steel with stag handle. $3.50.

Mandel's Silverware—First Floor—Wabash.

Tailored Bedspreads of Jaspe Brighton Cloth

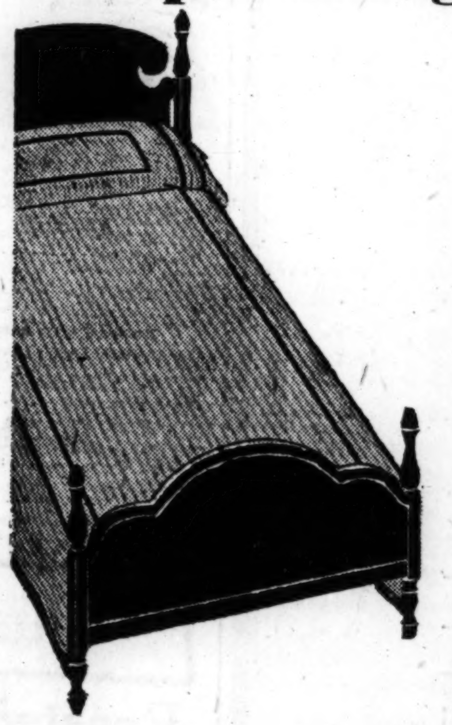

$14.85

"A Straight Line Is the Shortest Distance"—to Smartness

For the room that has no place for frills, this bedspread answers every requirement. It's smart . . for its fine tailoring, jaspe stripe, with contrasting welt trimming. Colors are green, gold, rose, lavender, blue or tan. Full or twin bed size to select from, $14.85.

Satin Stripe Moire Spread, $24.85

Silk-faced material. Full or twin bed size. Blue, rose, orchid.

Mandel's, eighth floor, State.

DUETTE Dry Cleaner Now at New Low Price

$9.85

It Dry Cleans

Pour in quart of Duette Dry Cleaning Fluid—put in garments—turn handle slowly forward twice, backward twice, 3 minutes.

And It Washes, Too

Put clothes in container, fill ⅓ full of water, add spoonful of soapflakes. Turn 3 minutes for silks, 5 minutes for other materials.

Duette Dry Cleaning Fluid—gal., $1.75 ½ gal., 95c. Non-inflammable, Non-explosive.

Mandel's—Seventh Floor—Mezzanine.

Pre-Thanksgiving Values for Homes

For the Dinner—95-Piece Set of English Ware

$22.50

Phenomenal Value in Meakin Porcelain

The "Zinnia" is its name, because gay nosegays of these flowers grow out of a prim border that bands each piece. Fine gold lines are also used in decoration.

Tea or Coffee Cups (with saucers), breakfast plates, bowls, purchased separately, each, 25c

Bouillon Cups (with saucers), open vegetable dishes, cake plates, each, 35c

Mandel's—Seventh Floor—State.

Glass for Your Luncheon Table

$6.50

Scalloped Plates—Green and Rose Stemware for the Thanksgiving Feast

24 Pc. Set. Service for eight. $6.50.

The effectiveness of color is enhanced by the interesting shapes of these pieces. Rose or green plates are scalloped—thin blown stemware combines rose bowls with green stems. 8 plates, 8 goblets, and 8 sherbets.

Cordial Glasses, Special at, each, 25c

Three styles, each with tall crystal stem, and the bowl in choice of several colors.

Mandel's—Seventh Floor—State.

Table Lamp of Bronze Finish

$14.50

An Exceptional Value At This Special Price

The graceful curve of the four legs supporting the base and fine turnings in candle and shade fixtures agree with best 18th century English design. Tailored silk shade repeats the brown tones of the base.

Mandel's—Seventh Floor—State.

MANDEL'S
STATE AT MADISON

The Thought You Spend on Your Bedroom Pays Dividends in Beauty and Repose

The Bedroom in the Early American Manner

It Observes Two Rules of Good Taste—Simplicity and Restraint

By Florence Brobeck
Formerly Associate Editor McCall's Magazine

Miss Florence Brobeck

THE vogue of Early American is well established today because it is admirably suited to many houses and apartments in the city as well as undeniably desirable for the New England type of small house which appears in suburbs and the country. Its popularity continues to grow because the same calico and chintz patterns which were used by our grandmothers have been revived and are re-made today; brass, pewter and glass in Colonial styles abound in the better class shops and hooked rugs handmade or cleverly turned out by the machine "hands" of modern industry are available.

The walls may be painted in warm yellow, faded rose, a greenish gray, biscuit or peach. Or if wall paper is used the chintz patterns in paper are especially suitable. Their bowknots and rosebuds, or the homey marguerites and poppies make a most suitable background for maple furniture. Other papers which are welcomed in the Early American bedroom are the more simple pastoral landscape patterns, and the copies of historical American and English papers.

The windows in such a bedroom are hung with dotted swiss, calico, linen or an Indian cotton print. Simple ruffled voile curtains draped back may be used without over-curtains, or a scalloped wooden window valance may be used, and glass curtains as well as drapery.

The floor may be painted in one of the darker colors of the room's scheme or stained and varnished; on this hooked or braided rugs are laid. There must be the essential chest of drawers, perhaps a corner cupboard as well. There may be a dresser or dressing table, a Cape Cod wing chair covered in a fabric to match the window draperies.

To Complete the Picture

We need besides these pieces two or three rush seat chairs and perhaps a footstool or hutch. Then the spool or poster bed—or a pair of beds—complete the room. The smaller things such as lamps and lampshades and chair cushions should continue the theme of decoration.

The bed covering is either a woven coverlid in the familiar blue, white and brick-red colorings or an Indian cotton print, or a cover made of the same fabric as the window draperies and trimmed with contrasting color.

The important pieces of furniture once chosen, the walls, windows and floors accounted for, there remains the pleasant task of finding a lovely old sampler, a pair of silhouettes or Godey or flower prints to hang on the walls.

This bedroom in a lovely Washington home typifies simplicity, dignity, comfort. Simmons "spool" bed No. 1850, $37.50

How Well Does Your Bed Spring Support You?

"VERTICAL COIL" springs, whether open or boxed, give firm support, proper distribution of the body weight, and insure healthful rest. The name "Simmons" on such springs is your assurance of fine materials, superior construction, longer wear. And since Simmons Springs are made of metal painted to resist rust or completely boxed and damask covered, they offer the utmost in cleanliness.

Simmons Ace Open Coil Spring is made of hundreds of finely tempered wire coils, securely braced with small governor

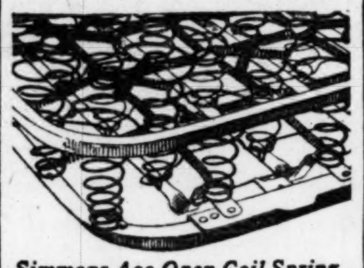

Simmons Ace Open Coil Spring, marvelously resilient, easy to clean, $19.75

springs. It is finished with a smooth, banded border to protect your sheets, and the entire surface is painted, giving an easily cleanable finish.

Simmons Ace Box Spring is truly the aristocrat of the spring world! Its hundreds of finely tempered wire coils are all hand-tied with sturdy Italian flax twine

Simmons Ace Box Spring, covered in stunning damasks to match your Beautyrest Mattress, $42.50

for additional firmness. The frame is of well-seasoned lumber, steel braced.

The coils are overlaid with soft upholstery and the whole is covered, top and sides, with charming damasks in two patterns and a choice of six colors to match your Beautyrest Mattress and the decorative scheme of your bedroom. The sides are stitched and edges taped, for neat finish and greater durability. Simmons Ace Open Coil Spring, price $19.75; or a Simmons Ace Box Spring, price $42.50.

A Pleasant Bedroom of Unaffected Charm

This room captures all the quaint charm of another day, grouping some fine antiques around Simmons "Spool" Bed, No. 1850, $37.50. Other Spool Beds from $28.00

Curtaining the Bedroom

Take your choice of lovely fabrics but arrange them to admit light and air

TWO main things must be considered in draping the bedroom windows. In color and period they must be in harmony with the room but they must not interfere with the window's original rôle of allowing an abundance of fresh air.

If a room, like a painting, has "good composition", the windows are draped to blend the foreground, furniture and rugs, with the background, walls and ceiling.

A formal window with graceful draperies

It is possible by clever use of your window drapery to give the effect of greater width or height to a room or to shorten the expanse between floor and ceiling.

For the room that has sunshine several hours a day, the colors should be less bright, than those for a room of northern exposure.

Glass curtains should reach just to the window sill or slightly below, while draperies should hang to within one inch of the floor, or stop at the lower edge of the window apron. Window shades should be put next to the glass so that the glass curtains will cover them when they are in use.

There is such a variety of lovely materials from which to choose window draperies—the new rayons through which the light seems to drift into the room softened and shimmery; theatrical gauze in interesting colors; dimity, organdie and dotted swiss for delightful freshness. And draperies in modern designs should not be overlooked.

Treatment for Casement Windows

Gay Colors, Smart Lines in This New Bed by Simmons

SIMMONS has kept in step with those in the fashion parade who demand color—more color—contrasting and harmonizing colors. This new bed design by Simmons, No. 1636, is a masterpiece in metal work and a delight in the color schemes in which it has been developed.

The design is distinctive—slender parallel bars are in groups of three. These are crossed by two horizontal bars and the bed finishes with a gentle curve.

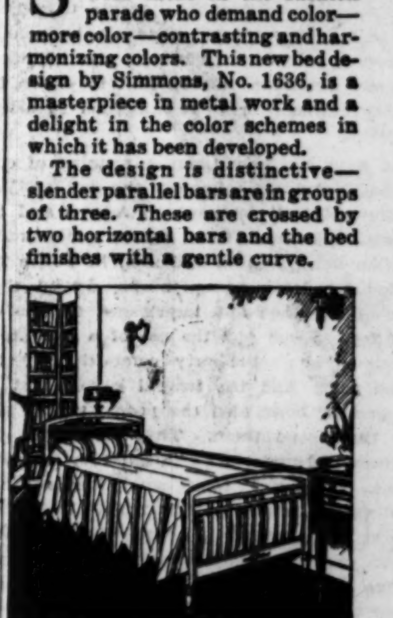

Bed No. 1636—$35.00

It comes finished in delightful color combinations, slate gray trimmed with brown and gold, orchid trimmed with emerald green and gold, or plain walnut. Other decorations may be ordered at slight additional expense.

This bed is a pleasant addition to any bedroom, especially adapted to the summer home, a girl's bedroom, or the guest room where cheer and comfort are paramount considerations. No. 1636, $35.00.

Do You Know What's Inside Your Mattress?

A SARDINE can, or an old coat? The remains of an old mattress rescued from the dump heap without even the most perfunctory sterilizing process and put in a nice new mattress cover?

Sordid facts, but true. A book could be written on what the health departments of several states discovered when they investigated bedding factories unscrupulously managed!

But now—you may thank your lucky stars—if you sleep on a Beautyrest Mattress, or indeed, on any mattress made by the Simmons Company, you know you have the best. You know that the name "Simmons" means "made by the world's largest manufacturers of beds, springs and mattresses," that every detail of manufacture from the selection of raw materials to the final exquisite finishing is subjected to careful scientific tests and to inspection.

SCOTCH LULLABY
Words by Sir Walter Scott

O hush thee, my babie, thy sire was a knight,
Thy mother a lady both gentle and bright,
The woods and the glens from the towers which we see,
They are all belonging, dear babie, to thee.

O fear not the bugle, tho' loudly it blows;
It calls but the warders that guard thy repose,
Their bows would be bended, their blades would be red,
Ere the step of a foeman draws near to thy bed.

O hush thee, my babie, the time soon will come,
When thy sleep shall be broken by trumpet and drum,
Then hush thee, my darling, take rest while you may,
For strife comes with manhood, and waking with day.

"Strife comes with manhood" but is easily vanquished if one wakes to the new day refreshed—after a restful night on one's Simmons-equipped bed.

Spool or Windsor Beds by Simmons Charming in Early American Bedrooms

With Other Reproductions or Antiques They Recreate, Inexpensively, Yesterday's Quaint Simplicity

BEGIN your Early American bedroom with reproduction "Spool" or Windsor beds and a few good reproduction chairs and a chest. Then if you have a few extra pennies you may, with good conscience, indulge in the luxury of an original butterfly maple table and perhaps a pair of little old night stands or a commode.

It is particularly satisfactory to select a reproduction bed which not only faithfully copies an old design, but is better proportioned to the modern room, will "stand up" far longer and far more steadily and is easily fitted with a mattress and spring of the most comfort-giving type.

The Simmons Company offers at reasonable prices a number of "Spool" and Windsor beds which are charming in the Early American bedroom. They copy the old designs faithfully, their proportions are true, their lines sturdy yet graceful, their spindles delicately turned and their "spool" rods beautifully rounded. They perfectly reproduce the effects of maple, pine, walnut or mahogany with every tracery of the delicate graining intact. Or they take soft sophisticated painted colors with true modern adaptability.

In the room shown in the picture above, a lovely Early American atmosphere has been created using a Simmons "Spool" bed, No. 1850, in maple finish. Its coverlet is a flowered green chintz (but these beds are adorable, too, with homespun spreads in pine tree or star design!) Little night tables, one with flowers and the other with a lamp, shed "sweetness and light" over the slumberer's dreams. A needlepoint footstool hobnobs with an old hooked rug; a little "what not" is sociable with a pair of quaint old silhouettes on the wall.

In the home of Mrs. John Wanamaker III, a Windsor Bed by Simmons blends beautifully with the old mahogany. Windsor models, $12.00 to $25.00

In the other bedroom shown—in the home of Mrs. John Wanamaker III, in the lovely residential town of Ardmore near Philadelphia—a Simmons Windsor Bed, No. 1590, in wood finish, seems to be "the one and only" for this setting. With a beruffled counterpane of sheer lawn sprigged with rosebuds it fills the room with a charm as fresh as a May morning. Family heirlooms, mahogany dressers and highboys, night tables and chairs, companion this Simmons bed with true fraternity as do also old daguerreotypes, a candle-lamp and hooked rugs.

These "Spool" and Windsor Beds are adaptable to many bedroom shapes, sizes and color schemes yet they have a sturdy character all their own. Both are typical of a range of models by Simmons which may be had in all the "wood" finishes or painted, as you prefer. Simmons Windsor models, $12.00 to $25.00. Simmons "Spool" Bed, No. 1850, $37.50. Other "Spool" models from $28.00.

The Life History of the Beautyrest

How the World's Most Comfortable Mattress is Made

ODDLY enough, our Beautyrest Mattress began as a coil—a single coil of finely tempered wire! The Simmons Company, investigating the resilient properties of various mattress fillers asked themselves, "What makes a hair mattress springy?" "The curl in the hair. Each hair acts like a small, coiled spring."

Then they said, "What makes a cotton mattress springy?" "The bends in the separate fibres. Each of them acts like a small, bent spring." "Are hair and cotton-fibre the best materials from which to make springs?" "Certainly not. They are not elastic enough or durable enough. Steel would be far better."

"Then why not make the heart of the mattress a system of flexible steel springs?" And nobody could say why not except that nobody had yet done it. So Simmons did! They *began* with the coils!

The next step was to put each coil in a cloth pocket, and sew it in firmly. This was to prevent coils from rubbing, becoming tangled, and jumping out of place. Each coil acts independently, insuring a superb resiliency.

Hundreds of these pocketed coils are placed close together and upholstered with deep layers of upholstery—sterilized cotton linters felted. The coils are stitched to the upholstery of the sides so they won't crush or break! Two ventilators are put in each side so each time you move you force air through them which helps keep your mattress sweet and clean.

As a Simmons innovation the Beautyrest is covered in delightful damask; a medallion pattern in sea-foam green, Venetian blue and beige; an all-over pattern in rose, light blue and lilac. The sides are stitched and edges taped giving Beautyrest a trim, boxed appearance.

Note the trim, stitched sides and neatly rounded corners of the damask-covered Beautyrest, $39.50

The inner coils that pack the Beautyrest

Nearly a Million Beautyrests in American Homes!

Every 54 seconds, one more Beautyrest in someone's home!

Baby's Beautyrest is Built Just Like Yours

Into these small crib-size Beautyrests go the same fine materials and painstaking workmanship that have made the adult-size Beautyrest famous. And the Beautyrest supports your baby's weight properly. It is soft and comfy, yet it permits his little body to grow straight and strong. Made to order by Simmons to fit baby's crib.

Prices of Simmons Merchandise

Beds	$10 to $60
Bed No. 1636	$35.00
Spool Beds	$28.00 to $37.50
Windsor Beds	$12.00 to $25.00
Beautyrest Mattress	$39.50
Ace Box Spring	$42.50
Ace Open Coil Spring	$19.75
Simmons Cribs	$12.50 to $40.00

You can buy them in all good furniture and department stores.

You can buy Simmons merchandise in all the better furniture and department stores

SIMMONS

World's largest manufacturers of

BEDS • SPRINGS • MATTRESSES

The Simmons Company

New York *Chicago*
Atlanta *San Francisco*

Copyright, 1929, the Simmons Company

Chicago Daily Tribune
THE WORLD'S GREATEST NEWSPAPER

FOUNDED JUNE 10, 1847

ENTERED AS SECOND CLASS MATTER JUNE 8, 1903, AT THE POSTOFFICE AT CHICAGO, ILL., UNDER ACT OF MARCH 3, 1879.

All unsolicited articles, manuscripts, letters and pictures sent to The Tribune are sent at the owner's risk, and The Tribune company expressly repudiates any liability or responsibility for their safe custody or return.

WEDNESDAY, NOVEMBER 20, 1929.

THE TRIBUNE OFFICES.
CHICAGO—TRIBUNE SQUARE.
MILWAUKEE—616 TRUST COMPANY BUILDING.
NEW YORK—512 FIFTH AVENUE.
WASHINGTON—815 ALBEE BUILDING.
BOSTON—718 CHAMBER OF COMMERCE BUILDING.
ATLANTA—1825 RHODES-HAVERTY BUILDING.
LONDON—72-78 FLEET STREET, E. C. 4.
PARIS—1 RUE SCRIBE.
BERLIN—1 UNTER DEN LINDEN.
RIGA—ELIZABETES IELA, 15/3.
ROME—GALLERIA COLONNA (SCALA A).
VIENNA—8 ROSENBURSENSTRASSE.
WARSAW—PLAC KRASINSKA 6.
GIBRALTAR—HOTEL CECIL.
PEKING—GRAND HOTEL DES WAGON-LITS.
SHANGHAI—4 AVENUE EDWARD VII.
TOKIO—IMPERIAL HOTEL.
MEXICO CITY—HOTEL REGIS.
PANAMA CANAL—HOTEL TIVOLI.
SPECIAL REPRESENTATION.
SAN FRANCISCO—820 KOHL BUILDING.

THE TRIBUNE'S PLATFORM FOR CHICAGOLAND

1. *Make Chicago the First City in the World.*
2. *Start the Subway.*
3. *Electrify the Railroads.*
4. *Abolish the Smoke Pall.*
5. *Separate grades of Boulevards and of Through Streets.*

"Give me liberty to know, to utter and to argue freely according to my conscience, above all other liberties."
—Milton.

AMERICAN CHECKS ON THE COURTS.

The judges, legislators, and lawyers of the Illinois judicial advisory council examining the Canadian judicial procedure continue to be amazed by what they find in the courtrooms. They saw a jury for a murder trial chosen in less than ten minutes and are inclined to think they were dreaming. The indictment was one of four typewritten lines. The Canadian judges have explained how the procedure has been simplified so that justice may work swiftly as well as impartially.

That judicial system has been developed in a country which has not had to fight for its liberties. The Canadians gradually inherited the benefits for which the democracy south of them struggled. In getting liberty vicariously Canada lost some advantages and gained others. In the United States the dangers to liberty were not all external. Some of them were internal and one of these internal dangers left a lasting impression on much of the American court system. That was the misuse of the federal judicial system for the abuse of political power and the persecution of citizens. When the Federalist party in the presidency of John Adams did that many states in alarm began to seek restrictions on judicial authority. American citizenship had been trained to fear and resent tyranny. When a judicial tyranny was revealed the people sought protections against it. This was reflected in the laws governing state courts particularly.

When Thomas Jefferson was in Paris the editor of the Journal of Paris was sent to the Bastille and Jefferson wrote that an incident of the sort in America would have fired the people to violent action. In thinking that it could not happen he was a prophet in error. Before he was President he had seen American citizens sent to prison for things they had said or written against President John Adams.

He had seen Matthew Lyon, a member of congress from Vermont, taken to the jail at Vergennes for political comment on Adams and the Federalists. He had seen many trials under the sedition act. Editors and men in public life were tried by domineering judges, denied their rights in court, fined and imprisoned for the exercise of free speech and the use of a free press. These crimes against liberty committed by the Federalist party and the federal government by judicial process convinced the people that a new tyranny threatened them. They destroyed the party which had undertaken it, but they did more than that. Whenever they could they modified their judicial system for the defense of the citizen who might be brought into court. Such a citizen was to be protected against summary procedure. The judge and the prosecutor should not have the power to railroad him to jail. His rights were guarded and it might seem now that much of the American procedure is intended to prevent the courts from punishing.

The original responsibility for this rests upon the federal government which undertook to use judicial procedure for oppression. That created the impression that the courts were not organized to protect society from criminals but to coerce citizenship. The political party responsible for this and the federal government which it had created soon died, but the evil effects of the crime were lasting. The foliage of this tree is far from its roots, but the roots are there.

THE HIGH HAT IN THE EAST.

Harvard university has sent its alumni some questions the answers to which are to furnish catalogue material. The apparent purpose is to present a record of graduate success in life, and it is the standard of success revealed in the questions which is interesting if not illuminating. Briefly, what is wanted of the graduate is information as to degrees received from other institutions of learning, professorial appointments, posts of importance under the United States government, under foreign governments, professional appointments under the United States government, membership in certain foreign societies, which are listed, and information as to the following questions, which are worth giving as they stand:

"7. Are you a member of any of the following American societies: National Academy of Sciences; American Academy of Arts and Sciences; American Philosophical society; Massachusetts Historical society? If so, please state them, giving the information for which blanks are provided.

"8. Have you received any honorary appointments under foreign governments? [This includes foreign orders such as Legion of Honor, Order of the Bath, etc., but does not include decorations such as Victoria Cross, Iron Cross, D. S. O., etc.] If so, please state them, giving information for which blanks are provided."

No reason is obvious for this questioning unless it is to indicate the success of the graduates and consequently the success of their preparation for life, but would it be untoward to examine it as a curiosity of measurement of American accomplishment? The head of the United States Steel corporation might register a complete blank under it. The greatest railroad builder in the country might come off 100 per cent nothing. Men of affairs, of nation wide enterprise, of great writings, of profound legal attainments, of genuine culture might come out of it registering zero and nothing else but.

It is a fair and almost forced conclusion that if an American has a membership in a pseudo-scientific society [if it's American it's likely to be], a high hat government office [the graduate is invited to state if he has been President of the United States, or is], or has the Order of the Bath his success is gratifying to the university and will be noted.

Our favorite internationalist and cancellationist is Mr. Peabody of Massachusetts. He must in reality be a million men in the east.

BUILD THE POSTOFFICE.

We suggest to the federal government that in the forefront of its program to stimulate construction is the long and inexcusably delayed project of the Chicago postoffice. There has been no substantial reason for the delay in relieving the inhuman and wasteful conditions at the old postoffice and there is now additional reason why the new building be put, as soon as practicable, under construction. The new postoffice is needed for postal efficiency. Its construction will employ labor. Its completion will replace the present unsightly district with new buildings.

The President's appeal to private enterprise to go forward will be significantly impressed, at least upon this community, by an example so incontestably justified and urgently called for as the postoffice.

NO COMPOUNDING OF FELONY.

There should be no compromise of justice in the case of the politician Murray, under sentence for the mail robbery at Rondout in 1924. The government cannot afford to profit in money by any compromise in this case. The private citizen is not permitted to compound felony. The government would be compounding in a moral sense if it lets Murray off. It would set the worst possible example, the evil effects of which would far overbalance the money regained.

DOWN TO BRASS TACKS.

The aldermen who have forced the railroads to a showdown on policy deserve a vote of thanks. For years we have had evasion and postponement, but we know precisely what the policy of several of the roads from which we have been vaguely hoping is regarding terminal relief and electrification.

With ground thus cleared the city can consider measures to deal with the situation, and it can proceed and we hope promptly will proceed to take effective action to force the betterments to which the second city of the United States and the greatest railway center of the world is entitled.

There is no intention to do injustice to the railways or their stockholders, but there is a determination to correct the gross injustice which their directorship imposes upon the city. The time for talk is past. We trust the council, well advised as to lawful means, will take coercive action without unnecessary delay.

GREAT BRITAIN AND IRELAND.

President Cosgrave of the Irish Free State and another high official of its government have been giving their fellow countrymen some sensible advice regarding relations with Great Britain. With every disposition to sympathize with aspirations toward independence and the memory of past injustices, conditions must be faced and these make affiliation of Ireland and Great Britain virtually imperative. Ireland cannot defend itself from serious attack or maintain even a neutrality in a conflict involving Great Britain. It is geographically a component of the British isles, but apart from these considerations it has in Great Britain its chief market and economic resource. Within the British system it can and will prosper. Separated from it, it cannot hope for the security and prosperity it can reasonably expect to develop and maintain within it. As an independent and possibly hostile near neighbor Ireland cannot hope for favorable financial, economic or political relations with Britain, and it would be a poor service to the Irish people to indulge them in false expectations and delusive ambitions. The past should not rule the living or be permitted to foreclose the future.

Editorial of the Day

THE MYSTERY ISLAND.
[Detroit News.]

The return of Dr. Walter N. Koeltz, University of Michigan scientist, from an extended investigation of the fish life of Isle Royale with most unusual and interesting data again brings to the front the possibilities this island holds for those who revel in unraveling mysteries.

Dr. Koeltz found three inland lakes not shown upon any map and perhaps never before visited by white men. He brought back with him unidentified specimens of fish life never before found in this region, and his tales of virgin fishing waters where the hungry fish would leap to strike at the canoe paddle would fire the imagination of the most phlegmatic angler. The rarities in fish, animal and plant life uncovered by Dr. Koeltz were astonishing, and it is his belief that the scientists have but scratched the surface of this island of mystery.

One unnamed lake discovered by Dr. Koeltz, the location of which he will not reveal, had its shores inhabited by countless beaver, and the sight of scores of moose was a commonplace incident every day spent upon the island.

"I have brought back enough material to keep me busy for several months and a great part of it is new and heretofore undiscovered," said Dr. Koeltz. And so it will be with the other scientists of the University of Michigan expedition, which will be in full swing this coming year, and the findings no doubt will contribute greatly to drawing attention to the desirability of forever preserving this island as a national park.

THE SPICE OF LIFE.

First Flea—So you've left that old hyena.

Second Flea—Yeah, I've got a gnu location.—Tit Bits.

RETIRING.

Mr. Wiggum [to servant girl]—Is my wife going out, Annie?

Annie—Yes, she is.

Mr. Wiggum—You haven't heard whether I'm to go along?—Exchange.

How to Keep Well *By Dr W. A. Evans*

To the limit of space questions pertinent to hygiene and prevention of disease will be answered in this column. Personal replies will be made to inquiries, under proper limitations, when return stamped envelope is inclosed. Dr. Evans will not make diagnosis or prescribe for individual disease.

[Copyright: 1929: By The Chicago Tribune.]

CHANGE IN CLOTHING HABITS.

WITHIN the last quarter of a century there has been radical change in the clothing of women. It is generally agreed that these changes have made for better health and greater comfort. There is some evidence that the male is disposed to follow the example of his less conservative mate.

A fair number of men are solving the hat question by going bareheaded. Occasionally one sees men wearing loose or roll collars, and golf shoes are reasonably sensible in their architecture. So far as it goes there is evidence that man is becoming restless and may even be contemplating a break with custom as radical as the one which led to the abandonment of wigs and the impossible costumes of the wig days.

A group of investigators undertook to discover the extent of this discontent. They sent a questionnaire to a long list of people, the great majority of whom failed to reply. It is not certain that those who did not reply are satisfied with clothes as is, but it is reasonable to infer that those who were rebellious were most disposed to answer. Of those who replied one-third were not disposed to resist the dictates of the fashion setters, while two-thirds were.

Of those who wanted new model clothing, one-third favored them because they thought the present dress was uneconomic. About one-fifth wanted changes made that would make clothing more comfortable. There were many objections to the present collar. It is uncomfortable, it pressed on the blood supply to the head, it made against efficiency, and it was too easily soiled. Stiff cuffs had few friends to speak for them. There were many complaints about shoes and especially against high heels.

As a rule, men complained more of the discomfort of collars and headgear, and women more of shoes and footgear. Many women wanted thicker hose and shoes. There were many complaints of garters, belts, suspenders and other methods of suspending garments. Many men complained of their clothing being too warm. There were complaints that pockets were not as they should be. Men were strong against stiff shirts and hats. One-ninth thought clothing should be made more hygienic. One in twelve thought women's dress immodest. Many thought the present styles were not proper for old ladies.

MISS M. G. LEARNS SOMETHING.

Miss M. G. writes:

1. What food value if any is there in orange or lemon skin?
2. Is it harmful to eat these?
3. Does smoking spoil a singing voice?
4. Does the use of a fine comb injure the hair in any way?
5. Does the act of preserving oranges in marmalade detract from their healthful qualities—laxative tendency and vitamins?
6. My arms and legs are covered with red spots which itch very badly and are smaller than a dime in size. Could these be insect bites caused by sitting on the grass?
7. I have been in the habit of rubbing a wet piece of good toilet soap under my arms after a bath. This counteracts effectively the odor of perspirations and I never use any chemical preparation for this purpose. What harm?
8. Do tea and coffee incline one to puffinness? I mean when included in a fair amount in the reducing diet.

REPLY.

1. None.
2. The aromatic oils act as condiments and are somewhat harmful.
3. I doubt it.
4. It irritates the scalp a little too much.
5. I don't think so.
6. I guess so.
7. None.
8. No.

FRIEND OF THE PEOPLE

Letters to this department must be signed with names and addresses of writers.

SWISS VISITOR WANTS TO STAY.

Chicago, Nov. 15.—[Friend of the People.]—A young man, native of Switzerland, comes here for a visit and has the opportunity of working on a large farm in Michigan. How should be go about in order to secure a permanent visa without returning to Switzerland? Can that he done, or will he have to return? W. R.

If the young man referred to, a native of Switzerland, came to the United States for a visit it would be necessary for him to leave the United States when the time of his visit has expired and then make application to the United States consul in the usual way for entry, setting forth proof that he is skilled in agriculture. That proof would have to be passed upon by the consular officer to whom it is presented.
S. D. SMITH,
District Director of Immigration.

RELATIONSHIP OF SECOND COUSIN.

Chicago, Nov. 16.—[Legal Friend of the People.]—1. What relationship is my aunt's grandchild to me? 2. Are second cousins allowed to marry in Illinois? 3. Are second cousins allowed to marry in Pennsylvania? M. G.

1. Some cases distinguish between the terms "second cousin" and "first cousin once removed" holding that the former applies to persons having a common great-grandparent and that the latter applies to the children of one's first cousins. Thus if A and B are ordinary first cousins [having a common grandparent] then A's children are second cousins of B's children but they are first cousins once removed of B. Other cases recognize that the expressions are so loosely used that "second cousin" must often be interpreted as covering both types of relationship. The terms do not appear in the Illinois statute, and have ordinarily no legal importance.

2. and 3. Yes.
TRIBUNE LAW DEPARTMENT.

IS A CITIZEN.

Chicago, Nov. 15.—[Friend of the People.]—I came to this country in 1924 as the son of a naturalized citizen. I was then 18. Am I an American citizen or must I take out both first and second papers? K. H.

If the applicant arrived in the United States before he was 21 years of age, as the son of a citizen of the United States, he is a citizen of the United States and if he desires to obtain a certificate of citizenship, he should apply through this office.
FRED J. SCHLOTFELDT,
District Director of Naturalization.

A LINE O' TYPE OR TWO

Hew to the Line, let the quips fall where they may. R. H. L.

AD INTERIM.

Starlight on water,
Wind before dawn,
Why should we cherish
Days that are gone?

Life is a tangle,
Cobwebs and lace,
Why from the wrangle
Single one face?

Beauty must turn to
Ashes alway,
When will we learn to
Live for today?

E. LESLIE SPAULDING.

A VIOLENT EARTHQUAKE shock was felt all along the eastern coast night before last. In New York high buildings swayed, dishes rattled, and everybody rushed to their brokers and covered up on their margins. They just thought it was another stock slump.

THIS CHANGING WORLD! In the days gone by when father smuggled a mysterious package into the house and carefully hid it the general idea was that it was a Christmas present for somebody. It may be yet, but there's always a sinister suspicion around that it's either a quart of gin or a pint of drug store whisky.

Ah! Now 'Tis Clear as Pittsburgh.

(The movie critic of the Chattanooga Times explains everything.)

The story of "The Trespasser" is capital. It has a great deal of force and is admirably presented. It is the old story of conflict between a wealthy father and his son over the woman the son loves, with added complications in the forms of a son that is born to the son by the woman he loves, and to whom he is married for a few brief hours before the father breaks it up, and of the next woman the son marries. HELIDORUS.

DOWN STATE a man arrested for bootlegging disputes that the enforcement officer making the arrest could tell that liquor contained alcohol by merely tasting and smelling it. He could, too! If after tasting the stuff he foamed at the mouth, rolled all over the floor, and tried to sing "Rock of Ages" backward while standing on his head in the corner then the likker was moonshine.

HIP, HIP, HOOROO! Cables from Paris announce that waist lines are back to normalcy. Hip, hip, some more!

And We Hope You Get the Neck at Your Thanksgiving Day Dinner.

R. H. L.: They tell us S. L. spent eight years writing what is now the favorite biography of myself and countless others. What I want to know now is, what in thunder have you/been doing all this time? And another thing—didn't you go anywhere or do anything while you were on your vacation? Last year you gave us some dandy stories about London, English countryside, Ireland, and just lots of nice places. But this year—not a word. What a lazy guy you turned out to be!
SWANEE THE HICK.

BEG PARDON! We regret exceedingly that we announced in this Column of Chatter yesterday morning that if you gazed from your window when you awoke you would observe the beautiful snow strewn all about. Owing to circumstances over which we had no control, there was no snow visible yesterday morning. However, we were merely a day too soon. This morning as you gaze ecstatically from your window you will observe much snow. We promise you.

A LARGE NUMBER of contribs have written to us to call our attention to the fact that the Gamma Eta Gamma of the University of Illinois, in which the authorities discovered unlawful likker down at the University of Illinois, should be called Gamma Drinka Gamma. Mr. Clerk, make a note; call the next case.

Remembah—the Day and Date—Friday the Sixth.

Answers to Correspondents Dept.: To Sue Elkins, B. R., Taddie, Eager Evelyn, Miss X., Lochiel, Betty Wilson, Comrade of '98, Jinny J., E. T. K., Dangerous David, and all the rest of you who write us daily to know when the Linebook will be out, how much it will cost, where it will be on sale, and what's in it, we take our Underwood in hand to tell you that (1) DECEMBER 6TH is the great day; (2) the price will be 10 CENTS EACH, 2 CENTS EXTRA for postage; (3) you should address your order to MISTER HUGH DONALDSON, TRIBUNE PUBLIC SERVICE DEPT., 1 SOUTH DEARBORN STREET, CHICAGO; and (4) we are bound on penalty of missing Santa Claus entirely this year not to give even the smallest hint about what is contained in the 64 damn pages. But we read proof on it last night and you'd be surprised. We also took one look at the cover and you'd be more surprised about that. We fainted, Tylwyth Teg threatened to return to Wales and resume his British citizenship, and whoops, my dear, you hain't seen nothin' yet! FRIDAY, DECEMBER 6TH! Remember the day and date!

MATED.

You had a world to choose from;
But wanted only me.
I had a world to choose from;
You were all that I could see.

Oh, isn't it a marvel
That each of us should find
No other one in all a world
So suited to our mind?

And isn't it delicious
That dreams like this come true:
That you should fall in love with me
And I in love with you?

MARJORIE F. W.

LAGNIAPPE.

A SOLDIER of the great war from Seattle received the congressional medal of honor yesterday. Which shows that if the heroes only live long enough they'll get their just deserts in time. Maybe.

YES, we've always told you and we always will as long as we navigate this craft. But there's no need to put 'em on yet. You've got to wait until there's at least an inch of snow. Wait!
R. H. L.

A WONDERFUL LINEUP IF THEY'LL ONLY COME THROUGH

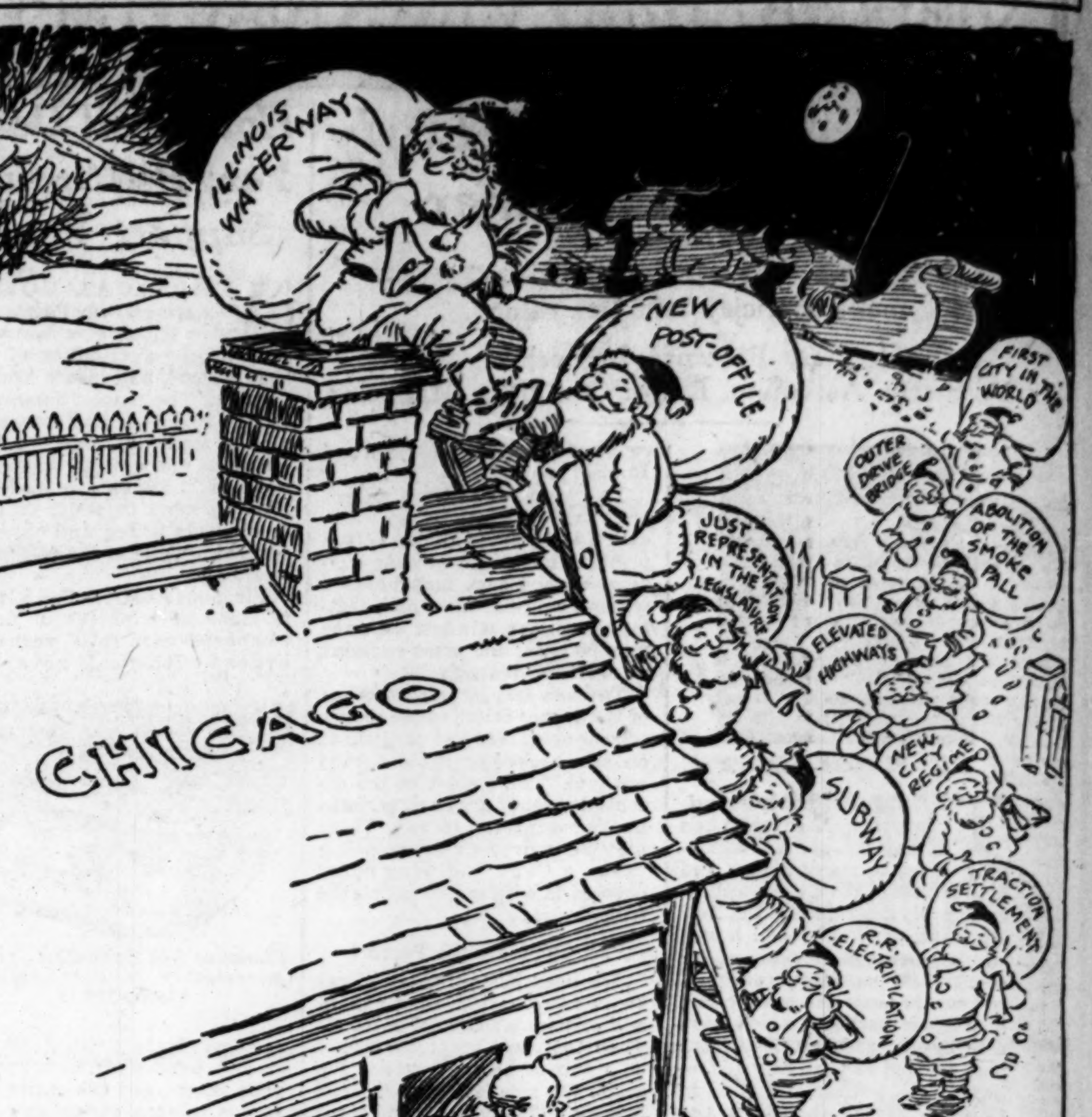

FROM THE TRIBUNE'S COLUMNS

65 YEARS AGO TODAY

NOVEMBER 20, 1864.

CHATTANOOGA.—The rebels attacked our forces at Strawberry Plains, 18 miles above Knoxville, on Nov. 18 at daylight. The battle continued at intervals all day. Our forces held their own and repulsed the enemy in every attack.

NEW YORK.—The Herald's Hilton Head correspondent says: Just before the steamer Fulton was about to sail from Hilton Head on Nov. 15 a report came down the river that Gen. Sherman was marching on Savannah and that residents of the city were fleeing in dismay.

CAIRO.—Memphis papers of Nov. 17 place Gen. Beauregard with a considerable rebel force at Corinth and say that Gen. Forrest would join him there. News from New Orleans by the steamer City of Alton is that Gen. Canby's wound is not considered mortal and it was believed he would soon recover.

LOUISVILLE.—Intelligence deemed reliable is that very recently the rebel Gen. Breckenridge, with 10,000 men, attacked Gen. Gillem near Bull's Gap and after a desperate battle defeated him. The Union forces lost 400 prisoners. The Richmond Enquirer of Nov. 16, in an official dispatch from Gen. Lee, announces Gen. Gillem's defeat.

CHICAGO.—Thomas Rockey and Miss Jennie Ellison, both of Jefferson, were married by the Rev. W. H. Ryder at his residence. S. B. B. Budd of Chicago and Miss Lizzie B. Clark of Racine were married in the latter city on Nov. 19 by the Rev. C. J. Hutchins of the First Presbyterian church.

30 YEARS AGO TODAY

NOVEMBER 20, 1899.

HAVANA.—Influential Cubans will petition congress to provide an independent government for Cuba, with president, congress and judiciary elected by the people, the United States to maintain 5,000 troops for the preservation of order. The election is asked for next February.

CHICAGO.—Senator James K. Jones, chairman of the Democratic national committee, arrived from Arkansas for the meeting of the executive committee today. He declared that W. J. Bryan is sure to be the Democratic candidate for President next year and that the Chicago silver platform will be substantially reaffirmed.

NEW YORK.—The Rev. Dr. Richard Salter Storrs, who, since the death of Henry Ward Beecher, has been Brooklyn's foremost pastor as well as the leading Congregational minister in the United States, on the 54th anniversary of his pastorate at the Church of the Pilgrims, resigned. He is 78 years old.

LONDON.—Two relief columns for Kimberley in the west and Ladysmith in the east are about ready to start. Lord Methuen's force may already be on the way.

10 YEARS AGO TODAY

NOVEMBER 20, 1919.

WASHINGTON.—The peace treaty and its league of nations covenant were defeated in the senate tonight. The Lodge resolution of ratification with reservations to the league covenant was rejected by a vote of 41 to 51. The Democrats constituted the chief opposition, but with them were allied the Republican "irreconcilables," such as Johnson, Borah, Sherman, and McCormick. A motion by Senator Underwood to ratify the treaty unconditionally failed, 38 to 53. The treaty was declared dead for this session at least. Senator Lodge introduced a resolution declaring the war at an end and a state of peace with Germany restored. The resolution was sent to the foreign relations committee for consideration at the next session of congress, which convenes on Dec. 1.

CHICAGO. — Commander Donald Riley, U. S. N. R. F., son of Harrison B. Riley, president of the Chicago Title and Trust company, was notified that King Albert of Belgium has decorated him with the Order of the Crown because of his service to Belgium as a chemistry expert.

CHICAGO. — Miss Edith E. Ball, daughter of Mr. and Mrs. Hobert Ball, 204 North Clinton avenue, Oak Park, and Geret Conover of Middletown, Mass., were married at the home of the bride's parents.

VOICE OF THE PEOPLE

Writers should confine themselves to 200 or 300 words. Give full names and addresses. No manuscripts can be returned. Address Voice of the People, The Tribune.

SPURIOUS GREEKS.

Chicago, Nov. 18.—I cannot begrudge your headline today, "Raid U. of I. Fraternity House; Find Rum." It makes a good story for the dear public.

I am obliged to protest, however, as a college fraternity member, against the way in which the story was handled by your Champaign correspondent. Simply because Gamma Eta Gamma is not a college fraternity at all. It is merely a professional organization of law students and is classed as a fraternity merely because it exists under a Greek letter name.

Nevertheless, it is not recognized by the interfraternity conference, nor are its members eligible to the Interfraternity club of Chicago. Your story is therefore offensive to the 25,000 alumni of the national college fraternities living in Chicago and vicinity, who are doing everything in their power to keep their chapters up to a high standard of morality and scholarship. The use or possession of liquor in the chapter houses of any of the thirty-eight national college fraternities is an offense punished by instant expulsion.

The college fraternity system proper began with the foundation of Phi Beta Kappa in 1776, and consists of 95 major societies for men and women, with a total membership of over 600,000 persons, owning chapter house property valued at more than $60,000,000. Every President of the United States between Abraham Lincoln and Herbert Hoover was a member of one of the general college fraternities, and until recently every member of the Supreme court. The college fraternity system needs no defense.

It asks protection, however, against the thousands of so-called fraternities and sororities which are merely clubs, and in some cases gangs, masquerading under Greek letter names, organized without authority, usually having no connection with any college, university, or even high school. These are the groups of silly saps who parade our downtown streets, making themselves ridiculous with so-called initiations, and who at every chance break into public print. Your society editor in your Sunday edition squanders whole columns of space recording the activities of Greek letter groups that were never heard of outside of their own foreign neighborhoods. WARREN PIPER.

COLLEGE BOOTLEGGING.

Chicago, Nov. 18.—As a reader and advertiser of THE TRIBUNE for the last forty years, and as a member of Dad's Day association of Champaign, I was very much hurt to see the publicity that your paper gave this morning to an unfortunate affair that happened in Champaign.

Out of eight thousand boys, naturally some do things they should not do. This, you will appreciate, reflects on the good boys that are trying to do the square thing, and as a father of one of these boys, and the number of times I have been to the university, I have never seen a drop of liquor in their house. FRED J. PHILLIPS.

THE PURDUE LEGEND.

Evanston, Ill., Nov. 17.—Purdue has won the Big Ten championship. I am mighty glad, and so should everybody else be. The papers and some magazines have been extolling the virtues of Purdue, but there is one item that they are mistaken about. Ade in Liberty, Woodruff in The Wake, and finally this morning McCutcheon has it on his cartoon on the sporting page. This remark is that Purdue has not been beaten in the Ross-Ade stadium. Four years ago I journeyed to Lafayette, sat in the Ross-Ade stadium, and saw Northwestern defeat Purdue, 13 to 9.
HENRY A. BAUER.

COLLEGE PROFESSORS AND PEACE.

Chicago, Nov. 15.—Permit me, as director of the Americanism commission of the American Legion, department of Illinois, to offer some words of commendation for your very timely editorial, "Virtuous Europe, Villainous America."

In this day of dilettante journalism THE CHICAGO TRIBUNE'S courageous stand for our country is highly encouraging to that host of our youth who were quite willing to sacrifice their all over there at a time when the kind of professors that decry our country in its international relations with other countries were anxiously willing to [and did] remain over here.

Prof. Douglas is a national committeeman of the League for Industrial Democracy, formerly known as the Intercollegiate Socialist society; a member of the executive committee of the Peace Association of Friends in America, a contributor to the pacifist monthly, the World Tomorrow, and the American Appeal, official organ of the Socialist party of America; chairman of the Illinois committee on militarism in education, devoted to emasculating military training in schools and colleges, and was a member of the so-called trade union delegation to Russia, which was repudiated by the American Federation of Labor and which delegation advocated the recognition of the soviet government by our country.

Now, then, is it possible that a professor who has interested himself in the aforementioned organizations can be afflicted with a psychosis other than of his own origination, and is it possible that an educator can find sufficient time, aside from his professorial duties, to devote to these movements unless he were doing so quite willingly?

In any event, it is a moot question, and certainly Prof. Douglas, in addressing the conference of the League of Women Voters on our Latin American relations, must have recognized the fact that, speaking as one with a voice of authority, his word would carry great weight with the ladies he addressed who, in repeating his fallacious reasoning, would ultimately result in further and imminent danger to the pacific relations between our country and Latin America.
FRED E. BUSBEY,
Director Americanism Commission, the American Legion.

PROTECTION FOR AIR MAIL.

Chicago, Nov. 18.—Some few days ago E. S. Barry suggested fireproof pouches for airplane mail. I have been somewhat surprised to learn that our postmaster general had not provided this protection when the service was begun. We are asked to pay a high rate of postage for this service, and not to provide adequate protection seems thoughtless. It is to be hoped that, some one having offered a practical suggestion, it will be adopted at once.
L. H. ALLEN.

A HABIT TO BE CONQUERED

[Punch (Copyright).]

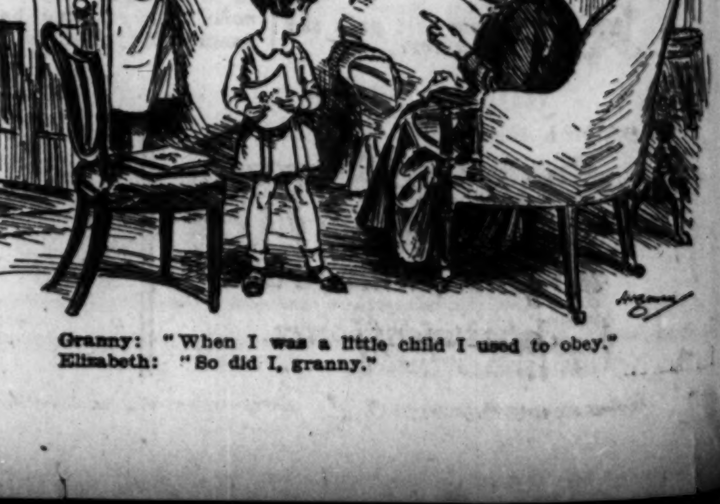

Granny: "When I was a little child I used to obey."
Elizabeth: "So did I, granny."

U. S. DRY ARMY SPENDING MORE, ACHIEVING LESS

Mellon Reports Marked Letup to Senate.

[Chicago Tribune Press Service.]

Washington, D. C., Nov. 19. — [Special.]—Despite the use of more money and more agents, dry law enforcement has slackened sharply during the seven months since April 1, as shown by a report of prohibition activities submitted to the senate today by Secretary of the Treasury Andrew W. Mellon.

Both the number of violators arrested and the number of prosecutions recommended in the federal courts during the period from April 1 to Oct. 1, 1929, have dropped under those during the corresponding period last year, the report showed. At the same time the prohibition agents throughout the country have captured fewer stills and confiscated less illicit liquor than during the previous period.

Doran Says "Quality" Improved.

Attempting to explain the apparent letup in the activity of his forces, Prohibition Commissioner James M. Doran, in a statement accompanying the Mellon report, declared that the "quality" of the work has improved.

"The volume of work from April 1, 1928, to Oct. 31, 1928, was greater than the volume of work for the same period in 1929," Mr. Doran admitted. "The quality of the work during the 1929 period, however, showed marked improvement over the 1928 period, due to the government's policy of concentrating on investigating work."

Aside from this statement, the report was devoid of any comment. Mr. Doran did not explain why the volume of work has decreased when millions more have been available for spending, nor did he elaborate upon "the investigating" which, he said, has improved the "quality" of enforcement. Mr. Mellon, likewise, ignored the opportunity to comment upon the obvious failure of the prohibition unit to reflect its increased funds in results accomplished.

Report Demanded by a Dry.

The Mellon report to the senate was demanded in a resolution sponsored by Senator W. J. Harris [Dem., Ga.], and adopted by the senate, Nov. 8.

Harris, a dry leader, made a long but unavailing fight last spring for an extra appropriation of $24,000,000 for Volstead enforcement. Although this amount was refused, the first deficiency bill did include $1,719,654 to permit expansion of prohibition bureau field forces, and the second bill included $707,860 to provide sixteen assistant United States attorneys; $280,000 to the civil service commission to expedite certification of dry agents, and $105,400 to double, nearly, the customs rum patrol along the Canadian border.

Chicago Slackening Shown.

The report showed that all but $99,-994 of the $1,719,654 was expended before June 30 with 254 new employés added. The money was distributed among the 27 enforcement districts, the largest sum, $63,000, going into the Savannah, Ga., district, and the next largest, $51,000, into the Chicago district. Twenty new agents were hired in each of these areas. Despite the extra $51,000 appropriation and twenty new officers, indicating a concentration of activities in the Chicago district, the slackening of enforcement was apparent there as elsewhere, although not to the same extent.

The Chicago division covers all of Illinois, Iowa, and the eastern judicial district of Wisconsin. In this district the number of persons arrested dropped from 3,514 in the 1928 period, to 3,144 in the 1929 period. It was explained, however, that the October report for 1929 was missing when the figures were compiled.

Seizure of $600,000 Boat Cited.

Other statistics for the Chicago division were as follows:

	1928.	1929.
Distilleries seized...........	294	437
Stills seized	468	637
Spirits seized [gallons]....	45,982	52,197
Malt liquor seized [gals.].	236,281	107,906
Automobiles seized	129	230
Prosecutions recommended.	2,371	3,187

Including among the achievements of the prohibition forces in the Chicago district during the last seven months was the confiscation of a launch valued at $600,000.

The summary of activities all over the country showed a decline in the number of persons arrested from 51,-608 to 45,581; in the number of prosecutions recommended, from 40,296 to 38,995; in the number of stills seized, from 7,498 to 5,446, and in gallons of malt liquor seized, from 2,094,441 to 1,761,604. The increases were as follows: Distilleries seized, from 9,021 to 9,121; gallons of spirits seized, from 600,587 to 705,788, and number of automobiles seized, from 4,211 to 4,464.

Customs Figures Included.

Although it was not asked for in the Harris resolution, Secretary Mellon included in his report a statement of the activities of the customs bureau which made a much better showing with its extra money than the prohibition forces. Mr. Mellon explained that it was "for the information of the senators."

The number of gallons of liquor exported from Canada to the United States between May and September, 1928, was reduced from 2,537,289 to 1,350,390 during the same period in 1929, the report showed.

Just what the senate will do with the Mellon report has not yet been indicated, but it is understood that Senator Harris expects to use it in efforts to secure more money for Volstead enforcement in next year's appropriation. The drys, it is believed, will claim that the only way to curb the liquor traffic will be to appropriate still more funds to it, even though this year's added funds have not produced the expected results.

DRY RAIDER GUNMAN SENTENCED TO PRISON FOR INTENT TO WOUND

Mansfield, O., Nov. 19.—(AP)—Edward C. McGraw, state prohibition officer, was sentenced to from 1 to 20 years in Ohio pentitentiary today by Common Pleas Judge J. W. Galbraith. He was convicted last Friday of shooting with intent to wound Frank Pillegi, 36, Mansfield restaurant operator, during a raid last spring.

Judge Galbraith allowed the defense thirty days in which to carry an appeal to the Richland county Court of Appeals.

McGraw was convicted of shooting Pillegi after making an alleged "liquor buy" at the latter's restaurant. The agent said Pillegi attempted to hit him.

Mother and Girl of 13 Sentenced on Rum Charge

(Picture on back page.)

Helen Straksis, 13 years old, was placed on probation for a year in the court of Federal Judge Walter C. Lindley yesterday, and her mother, Mrs. Katherine Prozanoff, 40 years old, was sentenced to serve thirty days in the Kane county jail. The girl was convicted of selling wine to government agents, while the mother was sentenced on a charge of possessing liquor. The agents said they bought the drinks in a grocery store operated by Mrs. Prozanoff at 7434 South Oakley avenue. Mrs. Prozanoff is the mother of six children, three of whom are younger than Helen.

SNOW BLANKETS ROCKIES; STORM MOVING SOUTH

Montana, Colorado, and Wyoming Shiver.

Denver, Colo., Nov. 19.—(AP)—A snowstorm and freezing temperatures gripped the Rocky mountain region today. Snow was reported in Montana, Wyoming, and Colorado, with the storm, which today centered around Cheyenne, Wyo., headed toward New Mexico.

Three inches of snow had fallen in Cheyenne and no cessation was predicted by the weather bureau until some time tomorrow. Four inches of snow fell at Lander on top of a nine inch fall which was still on the ground.

Autos Skid on Hills.

Helena, Mont., suffered numerous minor casualties with a two inch snow, when steep hills in the city became virtual toboggan slides for automobiles and pedestrians. Many automobiles crashed against stone walls at the bottom of the hills.

Western Colorado and Nebraska escaped the snow, but lower temperatures were reported. There was a little snow in western Kansas and a heavy fall in eastern Colorado.

Air Mail Planes Halted.

Telephone and telegraph facilities were only slightly hampered by the storm. Bus lines continued in operation, but the highways in some places in Wyoming and Colorado were rapidly approaching an impassable condition. Air mail service was halted. Train service was about normal.

The storm today had little effect on the beet crops, since digging was suspended during the last storm and had not been resumed.

Denver was experiencing the stormiest first half of November since 1922, when precipitation was an inch and a half above normal. Thus far this month precipitation is only about half an inch above normal.

Youth Surrenders; Admits Car Theft for Elopement

South Bend, Ind., Nov. 19.—[Special.]—Howard Bailey, 20 years old, whose elopement with Josephine Smith, 18 years old, of Mishawaka, ended Saturday at Lake Forest when the stolen automobile he was driving was wrecked, surrendered to South Bend police here today. He confessed stealing the automobile from Walter Condon of this city last week. At Lake Forest the pair was pursued by police for speeding. Miss Smith was arrested after their car crashed, but Bailey escaped on foot.

X You work in daylight —HERE

Two great avenues of commerce, Broadway and Fifth Avenue, meet at Madison Square. Here, facing the square . . . The Fifth Avenue Building. Right in the business center of New York, this building is surrounded by light and air, not hemmed in by traffic, or shadowed over by skyscrapers.

In addition, The Fifth Avenue Building is accessible from anywhere in the city. Busses, surface cars, pass the door. There is a subway station downstairs, an elevated line a block away. Business convenience is further increased by a restaurant on the ground floor, a gymnasium, handball courts, a valet service, banking facilities—all in this one remarkable building.

X THE FIFTH AVENUE BUILDING
(200 Fifth Avenue, New York)

"More than an office building"

MARSHALL FIELD & COMPANY

Every Wrap, Gown, Suit, Ensemble Is Included in Our Drastic . . .

CUSTOM APPAREL REDUCTIONS

To Make Room for Incoming Southern Apparel . . . . .

Vionnet, Lelong, Patou, Cheruit, Worth, René, Miler—creations of these famous designers are included in this sweeping reduction. All one-of-a-kind models in:

Evening Wraps
—lamé and velvet—elaborately trimmed with fur.

Evening Gowns
—lamé, net, satin, chiffons and velvets—with the romantic long lines and low decolletage.

Ensembles
—coats of the new smooth fabrics trimmed in the better furs—and dresses of crepe and georgette.

Dressmaker Suits
—an especially smart tweed from Worth, a Patou model in velvet with blue fox—and many others.

Afternoon Coats
—dressmaker details and the better furs trim them.

Afternoon Dresses
—crepes, lace, chiffons, velvets in the new lines.

Fifth Floor, North, Wabash

We can think of no more important announcement than our November Sales of Christmas Ribbons, Decorative Linens and Maids' Aprons!

MARSHALL FIELD & COMPANY

STATE · WASHINGTON
RANDOLPH · WABASH

THE EVANSTON STORE
620 CHURCH STREET

THE WEST SUBURBAN STORE
LAKE—HARLEM, OAK PARK

Beginning This Morning!

The Annual Selling of Woolen Frocks

Tweed, Jersey, Cashmere Jersey, Kasha Covert, Batiste

$8.75, $10.75

Where could one find a smarter collection of those ultra-smart lightweight woolen frocks—and where indeed could one find them more extraordinarily priced? The answer to both questions is NOWHERE. For each season our TUB FROCK SECTION includes the very smartest fashions in its annual sale at the very lowest possible prices!

1. Two-color jersey two-piece, dark with lighter harmonizing shades, $8.75

2. Novelty wool batiste, pin striped, two-piece effect, laced front, $8.75

3. Kasha Covert with vestee tailored collar rows of hemstitching, $10.75

4. Cashmere jersey with small tucked effect on bodice—silk tie—$10.75

5. Novelty wool tweed, two-piece bands of plain color silk, silk bows, $8.75

6. Tubbable tweed, two-piece effect piped in washable silk, side lacing, $8.75

The Tub Frock Section
Fifth Floor, South, State

Also in the West Suburban Store, Oak Park

Liberal Reductions In All Millinery Sections

The French Room, the Debutante Room, the American Room, the $10 Room, the untrimmed Section, the Street and Sports Room and the Junior Millinery Section—all announce drastic reductions. Included are hats to suit every personality, to complement every ensemble and to fit every budget.

The Fifth Floor. Juniors'—Fourth Floor

COTY PERFUMES
1¾ ounce bottle
$3.25

—just in time to help you shorten your Christmas list by half. For surely everyone's favorite fragrances are on this list: L'Origan, Paris, La Jacee, Chypre, and Emeraude. In a lovely crystal bottle.

First Floor, North, State

Lounging Pajama
$27.50, Special

The coat is of a rich velvet brocade, the trousers and blouse of crepe back satin—and the color schemes are exquisite—both in pastel and the darker shades.

Velvet Negligee
$23.50, Special!

Velvet brocade and lace—could anything be more delicately feminine—or could anything be more useful for the informal hours? The style itself is becoming to every figure and the colors—French blue, peach, nile, orchid and springtime.

Negligees and Pajamas—Fifth Floor, South, State
Also in the West Suburban Store, Oak Park

Handmade Linen Handkerchiefs
Very Special
35c, 50c

This is the time to treat your Christmas list gently but firmly. You may as well decide right now to get handkerchiefs for "sisters and cousins" if you have them by the dozens—and "your aunts." That will save you last minute agonizing on Christmas Eve.

A lovely collection of sheer linen handkerchiefs with exquisite embroidery—all hand made—fine quality linen—priced, 35c, 50c

First Floor, Middle, State
Also in the West Suburban Store, Oak Park

CASH
When You
Need It!

Household budgets do not always permit a cash reserve for emergencies—the demands on slender incomes are heavy, particularly at this time of the year. And frequently additional funds are necessary. Thousands of families are borrowing from Household for winter clothing, taxes, coal, sickness, or to pay accumulated bills. You, too, can

Borrow at new reduced rate

Loans payable in twenty equal monthly payments cost as follows:

Total Amount of Loan	Average Monthly Cost
$100	$1.32
$200	$2.63
$300	$3.94

Other amounts in proportion

You get the entire amount—no fees or deductions. No outside signers are required—only the signatures of husband and wife. Loans may be paid at any time, and you are charged only on unpaid balance, for actual time you keep money.

Here's What You Save

Under our new low rate and twenty month repayment plan, you save $10.50 on every $100 you borrow. Call, write or phone today—let us advance the cash you need.

Household Small Loan COMPANY
CHICAGO OFFICES
Room 702 Chicago Temple Bldg.
77 W. Washington St., Cor. Clark
Phone State 0151
736 E. 63rd St., Near Cottage Grove
2nd Floor
Telephone Fairfax 2839
4710-18 Irving Park Blvd.
Near Milwaukee—2nd Floor
Telephone Pensacola 4570
1951 Irving Park Blvd.
Cor. Lincoln Ave.—Rm. 212
Telephone Buckingham 1008
6355 S. Ashland Ave., Cor. 63rd St.
Telephone Hemlock 4510

GERMAN CITY ON HUGE MAN HUNT FOR SLAYER OF 20

Point to "Stool Pigeon" as "Jack the Ripper."

BY SIGRID SCHULTZ.

[Chicago Tribune Press Service.]

BERLIN, Nov. 19.—Dusseldorf, with its half million inhabitants, aided by scores of amateur detectives from all parts of central Europe, is on a man hunt for George Koch, a jobless man. The state police believe he is the "Jack the Ripper," who has slashed and clubbed twenty victims to death, including a five year old child, within the last nine months.

The criminal police declare Koch, who works for them occasionally as a "stool pigeon," is innocent and refuse to reveal his whereabouts. While the two police staffs are exchanging angry accusations, Berlin detectives are trying to restore peace between them.

Hundreds of Dusseldorf men, women and youths can be seen combing the outlying fields for traces of murder; digging right and left, seeking new corpses.

Muffler Leads to Identity.

A newspaper man from Vienna discovered a bloodstained satin muffler in a hut, near the spot where five-year-old Gertrude Albermann was found slashed to death with 35 cuts on her body. Local police recognized it as property of Koch, who had been arrested twice before on suspicion, only to find criminal police always released him.

Later chemists analyzed the muffler and said the stains were not of blood and that there was no need of arresting Koch. Local police believe the detectives are being duped by Koch, the same as Hanover police were duped several years ago by a notorious wholesale murderer, Fritz Haarman, who sold his victim's flesh as meat. He escaped suspicion for a long while, by reason of his "stool pigeon" activities.

Berlin newspapers picked up the trail of "Jack the Ripper" at a quaint mill in the woods near Dusseldorf. Gertrude Schulte, a girl who escaped the clutches of the murderer last August with a dozen knife gashes, buried deep in her back, gave a description of the man. Police believe this description will help trap him before he commits a new crime.

Dusseldorf's Crime Wave.

Dusseldorf's criminal record is twice as high as that of Berlin or any other city in Germany, due probably to its proximity to the mining district. Nevertheless, it is one of the country's gayest towns. Even now, while the population fears "Jack the Ripper," cabarets and dance halls are going full swing.

The only time they are hushed is when plain clothes men march in, carrying a life sized doll, dressed in the clothes of Ida Reuter, who was killed by a maniac last September.

She was well known in Dusseldorf's night life and the police drag her in effigy from cabaret to cabaret, asking night lifers to try to remember who took her to the wooded banks of the Rhine and killed her.

KING'S OWN LAW LORDS FREE MAN IN MURDER CASE

[Chicago Tribune Press Service.]

LONDON, Nov. 19.—Great Britain's highest court of appeal, the judicial committee of the privy council, today reversed the conviction of Dr. Benjamin Knowles, convicted of the murder of his wife, Madge Clifton, an actress. He will soon be a free man.

Dr. Knowles was tried a year ago in the Ashanti division of the Gold Coast colony of West Africa, where he was found guilty of the slaying and given a death sentence by a single magistrate, acting without a jury. Later this sentence was commuted to life imprisonment.

Mrs. Knowles, who died from a shot through the thigh, on her death bed gave a statement, declaring the shooting an accident. She said the trigger of a pistol had caught in the sleeve of her dress.

Five judges sat as a judicial committee of the privy council, dressed in ordinary clothing, and discussed the case quietly and informally. This highest court of appeal is no court in the ordinary sense of the word, but a committee appointed from the king's advisers to recommend whether or not the king should employ his pardoning power. The decision of the king's law lords was announced in these words:

"We propose and humbly advise his majesty to allow this appeal and to quash the conviction."

The privy council of ten is often called upon to pry into the oriental custom of natives' laws in the far flung parts of the empire. At one time it even passed on a case between two Indian gods.

Dr. Knowles for months had been gathering funds for the appeal while confined in the Maidstone Kent jail. He was too ill to be brought before the crown's court today. His counsel depended chiefly on the slain wife's deathbed deposition.

His lawyers said the shooting in the couple's African bungalow followed a luncheon party.

GERMANY ORDERS AID TO FARMERS HELD BY RUSSIA

Envoy Told to Issue Visas —More Relief Voted.

BY SIGRID SCHULTZ.

[Chicago Tribune Press Service.]

BERLIN, Nov. 19.—Russia's assistant foreign minister, Karachan, arrived here unexpectedly today. It is believed that he came in an effort to straighten out the difficulties between Berlin and Moscow over the fate of thousands of German farmers, who wish to leave Russia, but have been forbidden to do so by the soviet government.

The German government today ordered its Moscow embassy to issue immediately visas to enter Germany to 1,000 of these farmers now waiting at the gates of Moscow for permission to leave. They are scheduled to leave this week.

They will be transported to the former prison camp at Hammerstein, Prussia, near Schneidemeuhl, where there is room for 3,000 more. The German government hopes that it will be able to induce the soviets to postpone further deportation of the farmers until new places are found for them. It was reported yesterday that 2,000 of them had been arrested by the soviet authorities and deported to Siberia.

Six hundred farmers now in Leningrad will be sent this week to Hamburg, from where they will proceed to Brazil.

The cabinet yesterday approved an appropriation of $700,000 for relief of the stranded farmers. Owing to reports of the distress they are in, the government today decided to ask the reichstag to increase the appropriation to $1,500,000.

President von Hindenburg today donated $50,000 from the funds at the personal disposal of the president to a subscription of the German Red Cross to help the farmers. The government announced that the Red Cross and similar organizations has its full support in this work.

Floor of Vehicle Plant Collapses; Workers Escape

A section of the second floor of the plant of the Walker Vehicle company, manufacturers of electric trucks at 531 Pershing road, collapsed yesterday under the weight of a pile of lumber, which slid 20 feet to the first floor, narrowly missing employés at work there. More than 100 workers were panic stricken, but none was injured. The plant was formerly a street car barn.

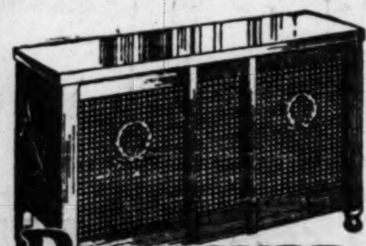

RADKOVER
RADIATOR CABINETS

Cost Less—Worth More

Beautify your home. Cover up unsightly radiators. Get greater heat by diffusion. Prevent soiling of walls and woodwork around radiators.

Because of their adjustability Radkovers are the lowest priced high-grade cabinets on the market. Your choice of colors.

Phone for Folder

Tell us the size of any radiator and we will quote prices. Send for literature.

RADKOVER

Distributed by
RADIANT STEEL PRODUCTS CO.
448 Wrigley Bldg. Chicago, Ill.
Phone Superior 8816
Made by Radiant Steel Products Co. Williamsport, Pa.

A Specially Arranged

SALE

TO REDUCE OUR LARGE STOCK OF HIGH PRICED

FUR COATS

(at Greene's, 35 E. Madison St. Only)

Use Greene's Special Charge Account Plan —at No Extra Cost

ALASKAN SEAL	Originally Priced at $595	NOW $295
HUDSON SEAL	Broadtail Trim, Originally $495	NOW $195
HUDSON SEAL	Fitch Trim Originally $495	NOW $225
ORIENTAL ERMINE (EVENING CAPE)	Originally Priced at $750	NOW $250
BEIGE GALYAK	Fox Trim, Originally $1,000	NOW $395
GENUINE CANADIAN BEAVER	Originally Priced at $495	NOW $275
WHITE ERMINE WRAP Fox Trim	Originally Priced at $1,250	NOW $395

And Many Others Reduced Proportionately

ONLY AT

GREENE'S

35 East Madison St.

CHAS · A · STEVENS · & · BROS

The Lame Coat
Pajama Ensemble
$37.50

Bright colored Satin makes the Trousers, coat lining and slip-over Blouse—which may or may not be tucked in.

Unusually Priced
Handmade
Combinations
$13.75

Below are only three of the many attractive styles in this special showing of Combinations. They all show the new princess and fitted lines . . . and are Lace trimmed —some with real Lace.

In Satin, Ninon, Voile, Crepe de Chine

Negligees and Lingerie—Second Floor

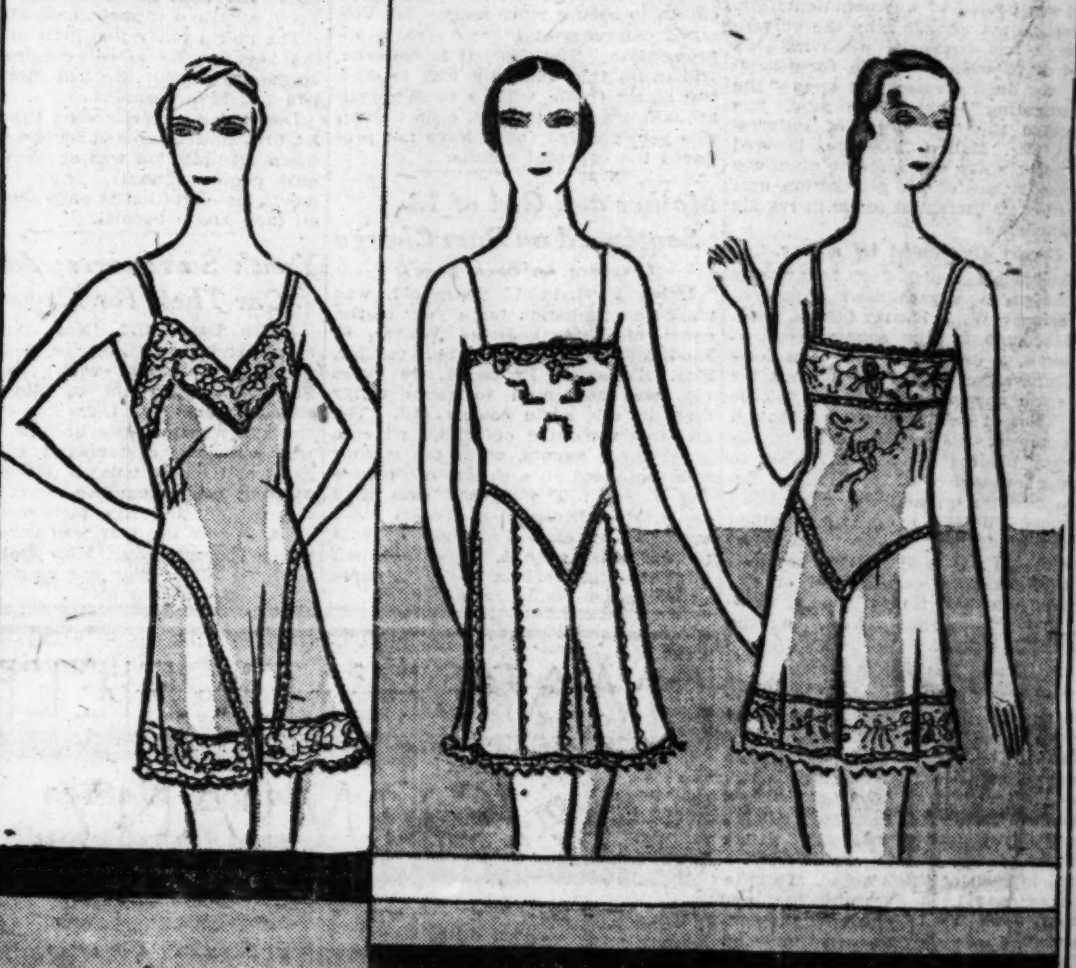

COAL
BY BOAT
SAVE $3.00 PER TON
POCAHONTAS
Egg and Lump, $9.00

Compare Our Prices with Chicago Retail Coal prices as quoted in morning newspaper:

	Their Price	Our Price
Pocahontas Egg and Lump....	$12.00	$9.00
West Virginia Lump.......	10.50	7.25
Pocahontas Mine Run....	7.75	7.05

Above prices for loads of 6 tons or more within 8 miles of loop.

The average Pocahontas coal contains 14,000 heat units and 7% ash. Our Premium Pocahontas contains 15,000 heat units and less than 4% in ash. We agree to a deduction of 8c per ton for each 100 B. T. U. under 15,000, and 8c per ton for each 1% in ash over 4%. We guarantee satisfaction or coal will be removed and money refunded.

MARINE COAL CO.
75 E. Wacker Drive
Phone State 9523

QUICK RELIEF FROM CONSTIPATION

That is the joyful cry of thousands since Dr. Edwards produced Olive Tablets, the substitute for calomel.

Dr. Edwards, a practicing physician for 20 years, and calomel's old-time enemy, discovered the formula for Olive Tablets while treating patients for chronic constipation and torpid livers.

Olive Tablets do not contain calomel, just a healing, soothing vegetable laxative safe and pleasant.

No griping is the "keynote" of these little sugar-coated, olive-colored tablets. They help cause the bowels and liver to act normally. They never force them to unnatural action.

If you have a "dark brown mouth" —bad breath—torpid liver—constipation, you should find quick, sure and pleasant results from one or two of Dr. Edwards Olive Tablets.

Thousands take them every night to keep right. Try them, 15c, 30c, 60c.

Subscribe for The Tribune

MILGRIM

SALE

DRESSES AND FROCKS

Original Style Creations of

Sally Milgrim
"America's Foremost Fashion Creator"

$75 and $95

formerly priced from $115 to $155

COATS AND SUITS

Entire stock of MILGRIM coats and suits now reduced to

$135 to $395

Upon request, purchases made during our Sale will be charged January 1, 1930

MILGRIM
NEW YORK CLEVELAND
600 MICHIGAN BOULEVARD — SOUTH
CHICAGO

Carpets

Direct From Our Great Factories to You

Manufactured in our two Chicago Factories, *sold retail at Low Factory Prices.* Included are all grades in latest colorings and designs for the home, office, hotels, apartments, clubs. *Special designs woven to order.* For estimates, *Phone Contract Department, Monroe 3090.*

Olson Velvet Carpet — 27 inches wide. $2.75 grade. Yd. $1.85
Olson Heather Velvet — $3.15 value. 27 in. wide. Yard... $2.15
Olson Wool Broadloom — $6.50 grade. All colors. 9 ft. wide, seamless. Sq. yd. $3.90
Olson High Pile Velvet — In all popular colors. $4 grade. Yard $2.90
Olson Plain Wool — Heavy grade. $4.85 grade. All colors. Yard..... $3.65
Olson Figured Wilton — Newest patterns. $4.95 grade. Yd. $3.65

OPEN EVENINGS—Monroe St. open Mon., Wed., Thurs. till 10 P. M. Crawford Ave. open Tues., Thurs. and Sat. Till 10 P. M.

OLSON RUG CO.
1500-20 W. Monroe St. 2800-48 N. Crawford Ave.

THANKSGIVING DAY

Reduced Round Trip Fares to

KANSAS CITY, Mo. $10

Leave 9:30 a. m., 8:00 p. m. Wednesday, November 27. Return on all trains up to and including 3:00 p. m. Sunday, December 1. Good in chair cars and coaches only. No baggage checked. Children half fare.

Bloomington	$5.00	Pontiac, Ill.	$5.00
Springfield, Ill.	6.00	Dwight, Ill.	4.00
Jacksonville	6.00	Louisiana, Mo.	8.00
Alton, Ill.	7.00	Mexico, Mo.	8.00
Lincoln, Ill.	6.00	Higginsville, Mo.	8.00

Correspondingly Low Fares to Other Illinois and Missouri Stations

Tickets good for going passage on trains leaving Chicago on and after 8:30 a. m. Wednesday, November 27, which make regular stops at station to which passenger holds ticket and 12:15 a. m. Thursday, November 28.

Returning tickets will be honored from Illinois stations on trains up to and including train arriving Chicago 7:00 a. m. Monday, December 2, and from Missouri stations on trains up to and including train arriving Chicago 8:00 a. m. Monday, December 2. (Except Kansas City, see above.)

Tickets good only in chair cars and coaches. Half fare for children of 5 to 12 years. No baggage checked.

Chicago & Alton

All C. & A. Trains leave new Union Station
City Ticket Office, 179 W. Jackson Blvd.
Telephone Wabash 4600
Union Station, Phone Franklin 6700

CHICAGO & ALTON RAILROAD

Fly

in Heated Cabin

Ford Tri-Motor Planes—over the Oldest Passenger Air Line in United States.

FROM CHICAGO:

Detroit	$24.00
Toledo	30.00
Cleveland	38.00
New York (plane-train)	57.60
South Bend	9.00
Kalamazoo	16.00
Battle Creek	19.00

Your phone inquiry invited.
CALL
GROVEHILL 1610

Stout Air Lines
Div. of United Aircraft and Transport Corporation

Encore! for the **CABIN QUARTET**

A perfect Harmony of leisure.... your merry prelude to ENGLAND, IRELAND, FRANCE and GERMANY

*BERLIN	December 7
*STUTTGART	December 11
DRESDEN	December 24
BERLIN	January 2

*Christmas Sailings

Lloyd Travelers' Checks Good Everywhere

NORTH GERMAN LLOYD

NORTH GERMAN LLOYD
130 W. Randolph St., Chicago, or your local agent

Pertussin For Coughs

CONSTANT coughing uses up energy more quickly than strenuous exercise. Check coughs at the start with Pertussin.

Advertise in The Tribune

Who *Murdered*

BENJAMIN H. KYLE—?

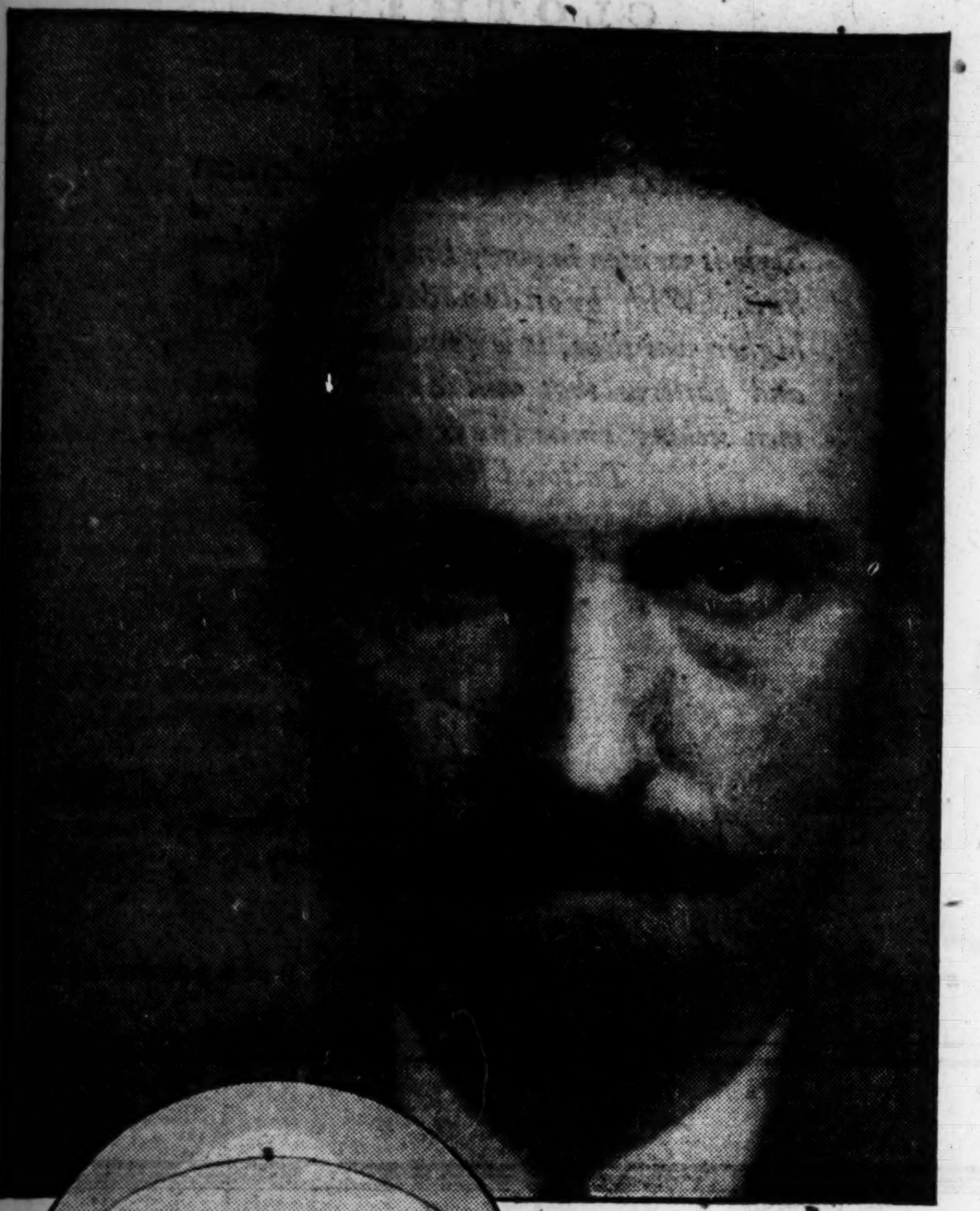

A millionaire art patron found shockingly slain . . . A great Egyptologist, his wife, his assistants, caught in the net of suspicion . . . Philo Vance, who solved the Bishop, Benson, Canary and Greene mysteries, facing the hardest test of his career . . . Did the tiny "scarab," found beside the body, point to the murderer? Or did the terrible Egyptian goddess, Sekhmet, wreak her own frightful vengeance . . . ?

"The Scarab Murder Case,"

the most baffling murder mystery yet written by

S. S. VAN DINE

S. S. VAN DINE, author of "The Bishop Murder Case," "The Benson Murder Case," "The Greene Murder Case," "The Canary Murder Case"—mystery stories that are sweeping America in a great wave of popularity.

Good news for readers of mystery stories! "The Scarab Murder Case," the new "Philo Vance" story by S. S. Van Dine, begins in the December American Magazine—on sale today.

A real masterpiece of mystery! A worthy successor to Van Dine's famous "Bishop," "Greene," "Canary," and "Benson" Murder Cases—the books that have won him acclaim as America's greatest writer of mystery stories.

Other fine fiction features include Peter B. Kyne's epic novel of the West, "Outlaws of Eden," and Alice Duer Miller's "Age of Indiscretion," an utterly out-of-the-ordinary story in this writer's most delightful, scintillating style.

Millions of Americans are following Mrs. Coolidge's own story of her life in the White House. This month she tells about one of her most important daily interests—her pets.

There's an article by Will Rogers, in his own inimitably funny style. And another by Will Durant—as stirring as anything we have ever published. It will enrich the lives of all who read it and follow its sound advice.

More than 30 brilliant features of every type are in this December issue of The American Magazine. Every page is waiting with something that will entertain—stimulate—inspire you!

Will Rogers Names Our "Grand Champion"

"He is a man who holds more records," says Will, "has changed more lives, habits, customs and places of residence, caused more laws to be made, more broken, influences our lives more than all the rest of our great men put together." Who is this amazing man? Will Rogers tells you his name and all about him.

"Our Family Pets" by Mrs. Coolidge

The animal kingdom was well represented at the White House. Read Mrs. Coolidge's story of her pets—of "Paul Pry," "Diana," "Rebecca" and the beloved "Rob Roy," the lordly collie who came so close to the President's heart.

The New Trend in Advertising

The trend in advertising today is toward the *family* . . . because advertisers have discovered that *the whole family influences buying.*

This fact was definitely proved lately when 12 of the country's biggest advertisers (among them Studebaker, Colgate, Campbell's, Dunlop and Victor) asked 7,049 families about their buying and reading habits.

More than 63% answered, "We buy after the whole family expresses advice and opinions."

And an overwhelming majority said, "Our *family as a whole* prefers The American Magazine." In fact, The American Magazine led the second choice by more than 5 to 1.

Thus, advertisers can reach the *whole family* at one advertising cost through The American Magazine—with its 2,200,000 *all-family* circulation.

Q. E. D.

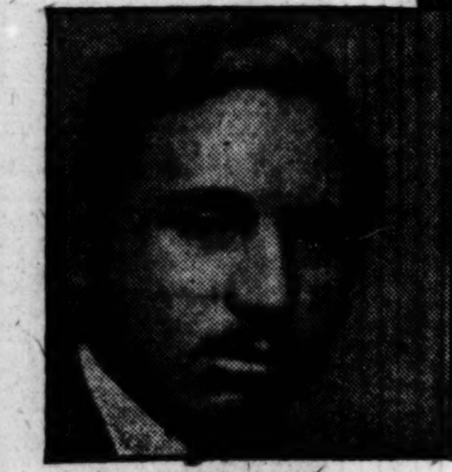

Will Durant Chooses the "100 Best Books"

Will Durant chooses the world's 100 best books and tells us how to read them. Shakespeare, Balzac, Voltaire, Dickens, Wells—through their masterpieces he goes, choosing the finest chapters, the supreme pages. "Read for seven hours a week," he says, "and in four years you will be a scholar and a philosopher."

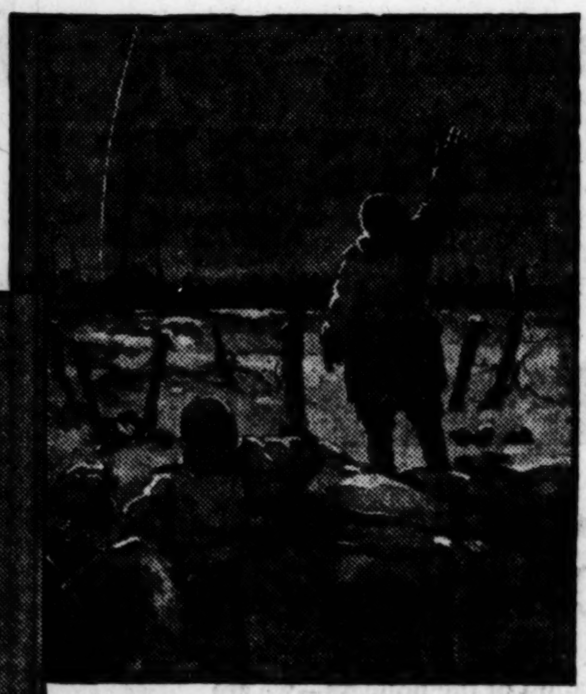

When the War Halted—for Christmas Eve

Once during the terrible year 1914 the Great War actually paused for a few hours. The guns stopped, and across No Man's Land British and German soldiers met and talked and celebrated Christmas together. Captain Bruce Bairnsfather, the famous cartoonist, was in the British trenches when it happened. He tells about this breathless moment when there was "peace on earth and good will"—even among enemies.

. . . and more than 30 other brilliant features including—

•

The Island Where There is No Divorce and No Crime

•

How the Weather Affects Your Health

•

Our Billion Dollar Christmas

•

Carolyn Wells • Gerald Mygatt • Berton Braley
Charlie Paddock • Inez Sebastian • Oscar Graeve
Courtney Riley Cooper

True Stories—That You Won't Believe!

Did you ever hear of the Human Leopards in Africa who go on murderous man hunts in packs like animals? Or of the King of Ruanda who is never allowed to see his sons? Of the marble statue in India that is bathed, fed, dressed, cared for like a living human being? Read "Fringe of the Fantastic," about unbelievable human customs that are true.

The American Magazine

OUT TODAY 25c

First with all the FAMILY

CRAMPED FIELD COSTS CHICAGO COAST AIR LINE

Boeing Alters Plans for Service to Pacific.

BY ROBERT WOOD.

New evidence that Chicago's "one track" airport is blocking the development of air transportation here came to light yesterday. K. K. Knickerbocker, Chicago traffic manager of the Boeing system, revealed that Boeing has temporarily dropped its plan to inaugurate 22 hour aerial passenger service between Chicago and the west coast because the company deems it unsafe and inexpedient to fly passengers from the Municipal airport.

The Boeing plant at Seattle has turned out a fleet of huge tri-motored 18 passenger transport ships designed especially for use in the lakes to the coast line. But the air line is reluctant to hazard scheduled operation of the big planes from the small field, Mr. Knickerbocker states.

Abandon Hangar Plans.

Plans for a new hangar to house the giant ships have also been abandoned. Boeing and other air line operators with terminals here have stopped all expansion at the Municipal field because of its present condition and because the city has failed to extend their leases beyond the next six years.

This is the second instance in which a passenger line planning the use of larger ships has refused to risk operation from the small municipal field. Officials of the Universal Air Lines state that use of the new four-motored 32 passenger Fokker ships, which they plan to fly in their transcontinental service, will be impossible unless the Chicago field is enlarged.

Such evidences of stifled growth in aviation here have led men like Maj. William P. MacCracken Jr., former assistant secretary of commerce for aeronautics; William B. Stout, veteran manufacturer and operator, Maj. Reed Landis, aeronautical adviser to the county board; George B. Foster, chairman of the Association of Commerce aviation committee, and Lester D. Seymour, technical adviser to the city's aero commission, to give warning that Chicago's position as air transport center of the United States is in peril.

Modern Airport Essential.

They point out that Chicago's greatest promise lies in the direction of air transportation and emphasize that a modern municipal airport is essential to its development.

A brief statement of the history of Chicago's airport problem clarifies the present state of affairs. The city's first municipal field was located on property adjoining the Edward Hines Memorial hospital. At that time there were three mail lines—one to St. Louis, one to Dallas, and one to San Francisco—all drawn here because of Chicago's geographical location.

When the Maywood field passed into the hands of the United States veteran's bureau the city moved the operations to the present field at 63d street and Cicero avenue, where 260 acres of a tract of 600 acres were leased from the board of education for the sum of $6 an acre per year. Operators subleased hangar space at the rate of $250 per year for a lot 250 by 50 feet. They were given leases for 25 years with a ten year cancellation clause, for at that time the city fathers suspected that aviation might prove to be a fad which would soon spend itself. Those leases may be terminated in 1936.

Only 120 Acres Developed.

A total of 120 acres were developed, runways were installed and the field lighted. Since then there has been no material improvement of the field. From time to time funds have been borrowed from appropriations for parks, playgrounds, and beaches to fill the bigger holes in the runways with cinders and to erect a small administration office.

In the meantime the number of air lines has grown from three air lines to thirteen. The number of arrivals and departures has increased until it is greater than that of any airport in the United States. Instead of one trip a day, some lines are making three and four trips to the same point and return. When the field was first opened small single engined planes flew the mail at a cruising speed of about 90 miles an hour. Today 135 miles an hour is a usual speed and the large multimotored transports have been put into service. With all this improvement the field has not increased its facilities.

In spite of this condition of stagnation air line operations have continued to develop here, but the operators declare that they will not continue to extend their activities, risking the lives of passengers and pilots and valuable equipment, by flying from a cramped, traffic jammed field.

School Board Blocks Trade.

A year ago an effort was made to exchange the school board property occupied by the air field for city property at Clarendon beach, but the effort met objection on the part of the school board. Two weeks ago Richard W. Wolff, commissioner of public works, appointed a committee composed of operators, aviation, and civil leaders, and representatives of the Association of Commerce, in an effort to amalgamate the groups working toward a solution of the airport problem.

At the first meeting last week the proposed exchange was temporarily set aside, and the committee, headed by Ald. John A. Massen, agreed to negotiate with the board of education for a long term lease of 600 acres at 63d street and Cicero avenue, including that now occupied by the air field and excluding some ten acres on the extreme western edge of the section now occupied by the Hale school.

Offer $12,000 Annual Rental.

Yesterday Mr. Wolff sent a letter to President Caldwell of the school board asking if the board is willing to negotiate for such a lease on the basis of $20 an acre per year. He pointed out that this would yield $12,000 annually for the schools.

Air operators contend that while they are willing to pay the city considerably more in rentals for hangar space they will never be able to pay their pro rata share in the leasing, development and upkeep of the airport. They contend—and they are supported by aviation authorities—that every city should boast at least one thoroughly modern airport, but they admit that such an airport will never pay for itself in direct revenue. Like harbors and good roads, airports bring unquestionable but indirect benefits and should be supported by the city, they state.

Cost Comparatively Small.

Chicago's total expenditure for the Municipal airport in the last four years is $274,000 of which the largest portion was paid shortly after its creation. Operators point to the funds provided in bond issues and appropriations for airports in other cities, most of it subscribed during last year. The Association of Commerce's figures for other principal cities follow:

Baltimore	$1,500,000	New York	$2,500,000
Buffalo	1,000,000	Oakland	1,500,000
Cincinnati	500,000	Portland, Ore.	1,150,000
Cleveland	1,250,000	San Diego	650,000
Columbus	850,000	San F'cisco	1,500,000
Detroit	5,000,000	St. Paul	750,000
Newark	1,250,000		

Believing that the selection of another site for a municipal airport would entail at least three years of negotiations and construction work before the airdrome could be ready for use, Chicago aviation leaders place their hope for a solution of the problem in their present efforts to stir the city council and the school board to action.

PERSHING DECLARES DISARMAMENT IS NO WAY TO ABOLISH WAR

Washington, D. C., Nov. 19.—[Special.]—World peace cannot be attained at this time by simply discarding armaments, Gen. John J. Pershing, commanding officer of the A. E. F. during the world war, warned today on his return from an inspection of the battlefield areas in France.

"It is not peace by example but peace through security that the peoples of the world are looking for today," the general said in responding to a question of whether he believed that war could be abolished as contemplated by the Kellogg peace pact.

Gen. Pershing added, however, that he believed the last few years have seen diminution of the war spirit throughout Europe.

"The peoples of Europe are very desirous of peace," he said. "They have not recovered fully from the aftermath of the war, but no one wants a repetition of the world war days. There still are many problems to be solved by European statesmen, but most of them will be settled soon, I believe. The general desire of all the people I met was for continued peace.

"But what the world wants," the general continued, "is peace with security. We cannot throw down our weapons and merely want peace and expect to get it."

Sorrow over the death of Secretary of War Good was expressed by Gen. Pershing immediately on his arrival.

LIQUOR RAID WOUND FATAL.

Harrisburg, Ill., Nov. 19.—[U. P.]—Lige Turner, Saline county sheriff, died in a hospital here today from an infection, believed to have resulted from a wound he received in a liquor raid a few weeks ago.

Walter Morton CLOTHES

The Hudson Suit

Designed for Young Gentlemen

Style is written in every line of the Hudson Suit. With broadened shoulders and higher waistline, it is presented in fabrics and patterns that will appeal to young men seeking smartness in their clothes.

Tailored for us by

WALTER MORTON

DETROIT MINNEAPOLIS — Capper & Capper — ST. PAUL MILWAUKEE

MICHIGAN AT MONROE
NEW HOTEL SHERMAN
125 S. LA SALLE STREET
900 N. MICHIGAN AVENUE

EXCLUSIVE REPRESENTATIVES FOR DOBBS HATS IN CHICAGO

RADIO on NEW FAST SERVICE to NEW YORK

The MAPLE LEAF

Lv. CHICAGO (Dearborn Sta.) 9:05 a.m.
Ar. NEW YORK (Penn. Sta.) 10:35 a.m.
24½ hour service

Enjoy radio entertainment, get market reports and current news as you take your ease in the luxurious solarium-parlor-lounge car.

A fine train to take on your next trip to South Bend, Battle Creek, Lansing, Flint, Pt. Huron, Niagara Falls, Philadelphia and New York. For reservations and complete information, apply to

NO. 4 SO. MICHIGAN AVENUE
WILLOUGHBY TOWER
TELEPHONE—RANDOLPH 8770

Consolidated Ticket Office, 163 W. Jackson Blvd. Wabash 4600
Dearborn Station—Harrison 9830

GRAND TRUNK-CANADIAN NATIONAL

In Connection with Lehigh Valley Railroad

PAY MONTHLY ON YOUR ELECTRIC LIGHT BILL

Pre-Thanksgiving KELVINATOR SALE

with a thought about Mother's Christmas Gift

Save $25

on Model L5E—regular price $200; now selling at $175. Exterior, white Duco on parkerized steel, interior white enamel. Three shelves and bottom space have nearly nine square feet area. Two 21-cube ice trays; one with rubber grid.

Save $40

on Model P-5; was $275—now $235; only three left. Exterior of white porcelain with French Grey trim; interior, white porcelain. Three shelves and bottom space have nearly ten sq. feet area. Two 21-cube ice trays, one with rubber grid.

Save $48.50

on Model P-9., Was $485—now only $436.50. Exterior of white porcelain with French Grey Trim. Interior, white porcelain. Six shelves and the bottom space have a total of 14.93 square feet. Food storage space, 8.65 cubic feet. Two 27-cube trays, one 9¼ lb. tray. One tray with rubber grid.

This week—in anticipation of the holidays—we are holding a stupendous sale of slightly used Kelvinators (display models—all guaranteed). Not only are these bargains especially attractive in themselves, but they suggest a splendid way to give mother a really worth while gift. A small down payment will hold a Kelvinator for you until holiday delivery. Or, you can have one right away to serve you before Thanksgiving. Notice some of the remarkable values listed.

To all purchases made on the deferred payment plan, a carrying charge is added.

COMMONWEALTH EDISON ELECTRIC SHOPS

72 W. Adams St.—*All Phones: Randolph 1200—Locals 152, 155*

Federal Coupons Given with All Purchases

COFFEE *and* TOAST READY

FOR fullest breakfast enjoyment, have them ready . . . together! With a duplex convenience outlet you can plug-in both percolator and toaster at the same time. Outlets quickly and neatly installed; bargain prices; pay monthly on your light bill.

3 DUPLEX connections $5.75 each $1.72 down

Phone RANdolph 1200, Local 547

Commonwealth Edison Company

Contract Dept. — 72 West Adams Street

POINTING THE WAY TO THRIFT WITH USED FURNITURE

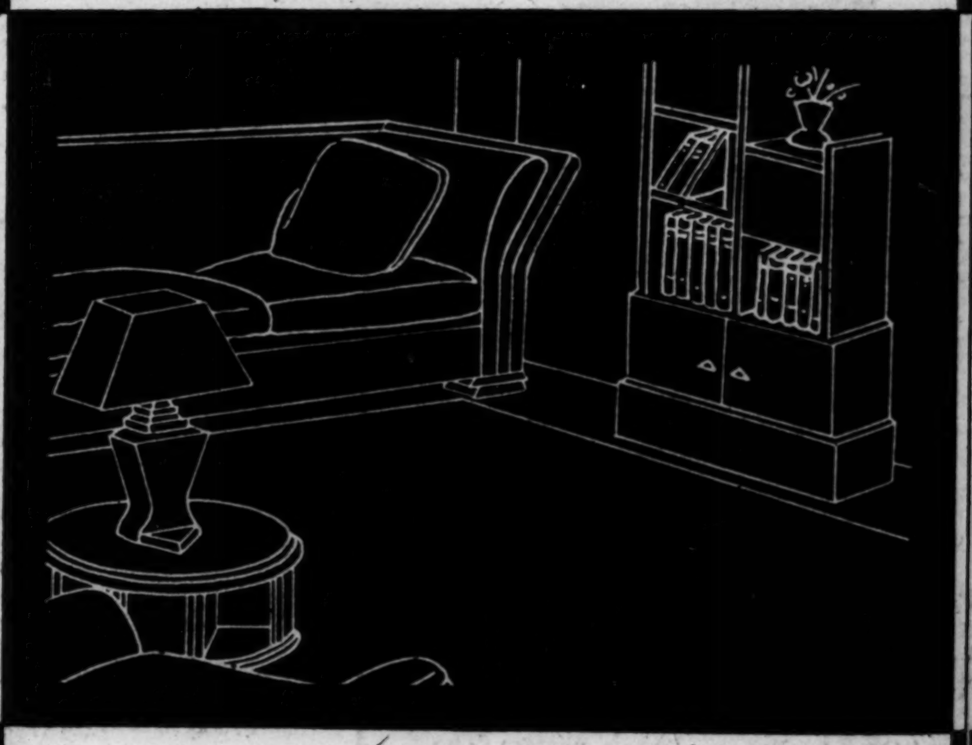

IF you need furniture . . . whether it be merely a mirror for your hall or all the appointments for a rooming house . . . every word in the Tribune's household goods classification of Want Ads points the way to thrift!

Daily and Sunday you'll find in Tribune Want Ads values you can't afford to overlook. Warehouses and packing firms are disposing of merchandise. Some one is moving and offering . . . at amazingly low prices . . . the very items you want. Tribune Want Ads bring you all these messages . . . the most complete inventory of household items found in any Chicago newspaper!

Make it a habit to read these offers every day. Without trouble or travel, shop in this great money-saving market for all furniture needs!

CHICAGO TRIBUNE WANT AD SECTION

October circulation: Daily, 861,217 Sunday, 1,192,151

AIR COMMERCE OF U. S. DOUBLED AND IMPROVED

Young Summarizes Gains Made in 1928-'29.

Washington, D. C., Nov. 19.—[Special.]—Air commerce during 1928 increased in volume 100 per cent over 1927 and every sign indicates that the increase for 1929 will be far greater, Clarence M. Young, now assistant secretary of commerce and until recently director of the aeronautics branch of the department of commerce, asserted in his annual report, made public today.

"The last year has witnessed important developments in virtually every phase of civil aeronautics," Mr. Young declared. "Spectacular achievements have combined with day in and day out scheduled operations to bring aeronautics before the public to an unprecedented degree, which in turn has enabled the industry to advance with gratifying celerity.

"Air commerce, the dream of centuries, has now become an integral part of the nation's business."

Mr. Young presented the following table:

	1928.	1929 [Estimated.]
Airway miles	16,667	35,000
Pounds of mail carried.	4,063,173	8,000,000
Passengers carried	49,000	85,000
Miles flown	10,673,450	16,000,000

"The growing aggregate of air passenger traffic, the mounting total of air express tonnage, the increasing volume of air mail poundage, all prove that the airplane has won a definite place in the general transportation scheme," the report stated, adding that the new air mail rates of 5 cents for the first ounce increased air mail carried from 210,957 to 598,495 pounds a month during the last year.

"Already there are 32 airlines carrying express, 47 lines carrying mail, and 61 lines carrying passengers," the report continued. "The equipment and navigational facilities on most of these lines are rapidly improving and cabin planes are becoming standard equipment on many routes to protect passengers from wind and weather.

"Although notable strides have been made during the past 12 months, even greater advances are anticipated during the coming year."

Factories Keeping Step.

Aircraft production has more than kept step with the growth of air commerce, the report showed. Combined production of all classes of heavier than air craft—airplanes, seaplanes, and amphibians—increased from 1,995, valued at $14,514,999 in 1927 to 4,346, valued at $38,990,509, in 1928, the rates of increase being 117 per cent in number and 168 per cent in value.

Of the 94 aircraft factories reporting, sixteen were located in New York, fourteen in California, nine in Michigan, eight each in Illinois and Kansas, seven in Ohio, six in Missouri, four in Iowa, three in Pennsylvania, two each in Arkansas, Maryland, Oklahoma, and Texas, and the others scattered.

What is considered by Mr. Young as perhaps the most important development during the last year has been the establishment of combined air-plane and railroad passenger service. Speaking of this development, he said:

Airways Are Extended.

"Although this has been projected for several years, only a few lines had actually started operations prior to July 1, 1928. Today there are five transcontinental air-rail lines in daily operation from coast to coast. Whereas before this hookup of air lines and railroads the minimum time required to complete a journey from New York to Los Angeles by rail was 102 hours, the same trip can now be made in 44 hours."

Extension of improved airways during the last year is described by Mr. Young as exceptionally rapid. On June 30, 1929, there were 10,183 miles of lighted airways in operation with 263 intermediate fields, 1,399 airway beacons, 164 airway weather reporting stations, 27 airway radio stations, and seven radio-range beacons. There were under contract and in various stages of completion 2,065 miles of airways.

QUAKE BROKE 9 OF 21 CABLES IN ATLANTIC OCEAN

Messages Pile Up in New York Offices.

New York, Nov. 19.—[Special.]—A tremendous upheaval of the Atlantic ocean floor between New York and Nova Scotia snapped almost half the cables which connect this country with Europe—snapped them as if they had been made of cotton thread. This took place yesterday afternoon, coincidentally with the coastal earthquake which shook up New York, New England, and the maritime provinces of Canada.

Nine cable lines out of 21 were broken. At least it is assumed they parted when the sea floor lifted and fell, because they are not in operation. Cable transmission is retarded and congested, the surviving lines of four companies overloaded, and a condition existing which New York has not experienced in years. The Radio Corporation of America, attempting to relieve the congestion with its air facilities, was swamped with business.

Cable messages piled up in the offices of the four cable companies, the Western Union, the Commercial Cable company, the French Telegraph Cable company, and the Imperial Cable company. Among them the control the 21 lines between New York and various parts of Europe, but when the sea floor spasms quieted nine of these lines were dead.

Only two of the Western Union lines had been affected. The Commercial Cable company has three out of six lines operating. The French Telegraph and Cable company has only one line out of four working. The Imperial Cable company has lost at least one main line.

Cable lines to Europe swerve out from New York like a great fan. The fan is inclined to the northeast, and many of its ribs pass up the New England coast and touch Nova Scotia and the island of Miquelon, and from there point for the Azores or the coast of England, France, or other countries of Europe.

Quake at Nashville, Tenn.

Nashville, Tenn., Nov. 19.—(AP)—A sharp earth shock was reported felt in the west section of Nashville at 8:35 tonight. Residents said the tremor lasted a few seconds and jarred windows of homes and caused considerable apprehension. No damage was reported. Another shock, less severe, was felt in other parts of the city at 8:55 p. m.

HINT WITNESS IN ROTHSTEIN CASE IS INFLUENCED

New York, Nov. 19.—[Special.]—A suggestion that an effort had been made to influence witnesses against George A. McManus, charged with the murder of Arnold Rothstein, was injected into his trial today in the Criminal courts building. The charge was made by his attorney, James D. C. Murray.

The lawyer was examining a talesman, one of 34 from whom six jurors were chosen during the day. This makes a total of seven men now in the jury box. Mr. Murray's examination of the talesman contained an insinuation that Richard C. Patterson Jr., commissioner of corrections, had been responsible for the alleged effort to influence witnesses.

The talesman under examination was Robert Sterling. Mr. Murray put the usual questions as to whether he knew any of the persons whose names had been mentioned since the trial opened on Monday. Mr. Sterling replied that he had played an occasional game of squash rackets with the commissioner.

"If it turns out," said Mr. Murray casually, "that Commissioner Patterson did certain things to influence witnesses to the detriment of this defendant would you be inclined to believe him if he is called here to give testimony?"

The talesman promptly answered that he would be so inclined.

POSTPONE EX-OFFICIAL'S TRIAL.

Peoria, Ill., Nov. 19.—(AP)—The case of former Internal Revenue Collector Clarence W. Johnson of Pontiac, charged with shortage in his funds, was postponed today until the United States attorney can investigate further with the internal revenue department.

Needless Pain!

Nowadays, people take Bayer Aspirin for many little aches and pains, and as often as they encounter any pain.

Why not? It is a proven antidote for pain. It works!

And Bayer Aspirin tablets are utterly harmless. You have the medical profession's word for that; they do not depress the heart.

So, don't let a cold "run its course." Don't wait for a headache to "wear off." Or regard neuralgia, neuritis, or even rheumatism as something you must endure. Only a physician can cope with the cause of such pain, but you can always turn to Bayer Aspirin for *relief*.

Bayer Aspirin is always available, and it always helps. Familiarize yourself with its many uses, and avoid a lot of needless suffering.

BAYER ASPIRIN

Aspirin is the trade mark of Bayer Manufacture of Monoaceticacidester of Salicylicacid

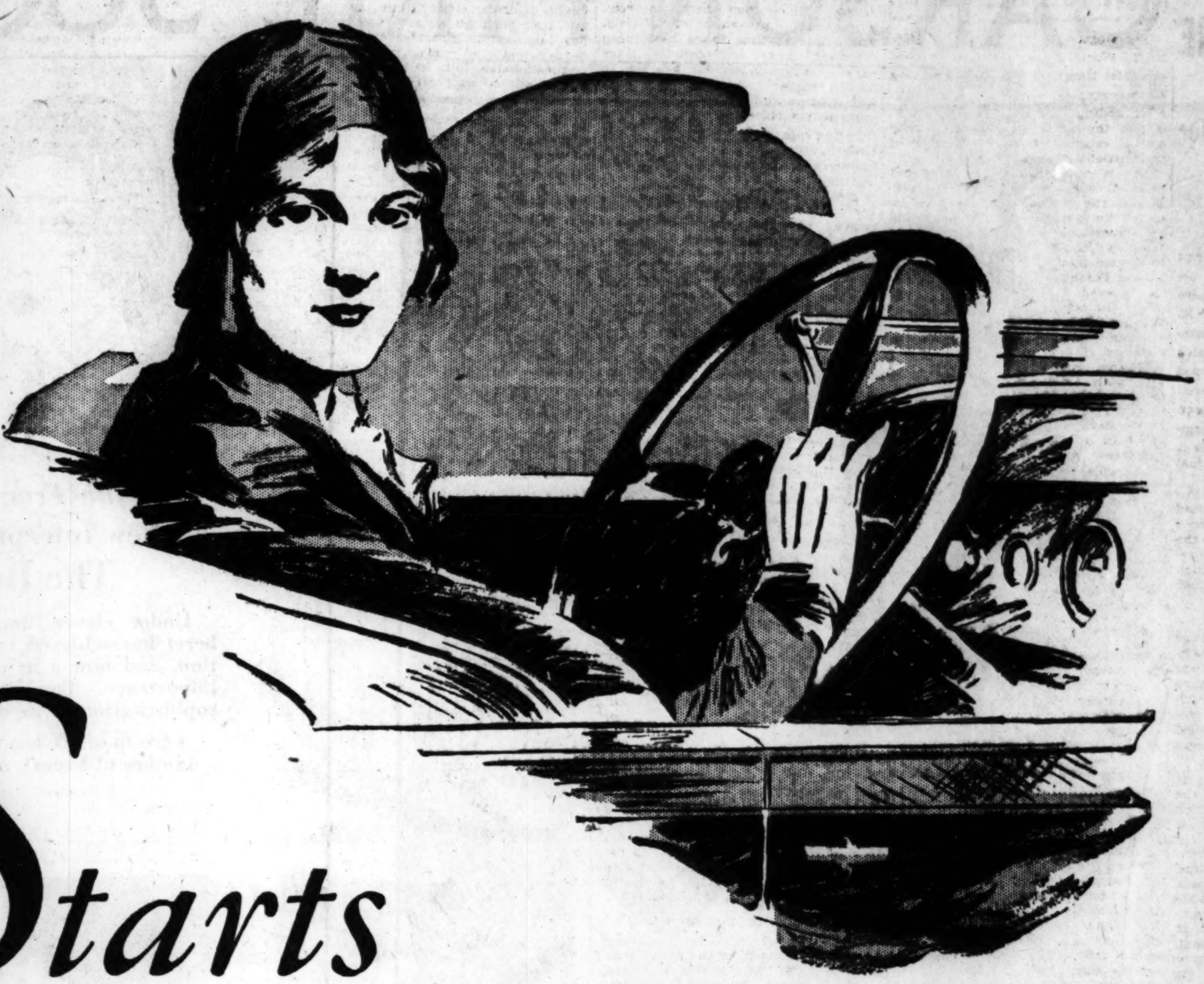

Starts with the starter

Always on its toes, Shell 400 "Extra Dry" Gasoline knows exactly what you mean when you step on the starter. It's *all gasoline*, and more . . . it's *extra dry* as only Shell knows how to make it. A volatile, sparkling motor fuel that sets a new standard of easy cold-weather starting. Refined to unusually strict specifications. It combines flashing power, eager get-away and unexpected mileage with amazing quick-starting quality. No wonder regular users say its performance equals that of many gasolines selling at a higher price.

STOP AT THE SIGN OF THE SHELL

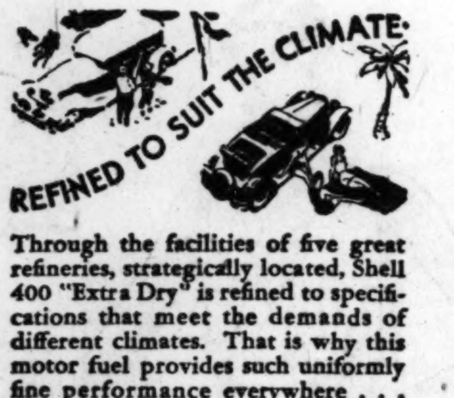

Through the facilities of five great refineries, strategically located, Shell 400 "Extra Dry" is refined to specifications that meet the demands of different climates. That is why this motor fuel provides such uniformly fine performance everywhere . . . why it "starts with the starter" in Duluth as easily as in New Orleans.

SHELL 400 "EXTRA DRY" GASOLINE

Ought to cost more but it doesn't!

SHELL PETROLEUM CORPORATION

CARSON PIRIE SCOTT & CO

Fashion in Its Most Lavish Mood Creates
For Formal Afternoons and Little Evenings

The Fishnet Frock, $50, $55, $65

Silk net lends itself so gracefully to shirring that in this frock for misses it is used to run down the direct front of the blouse to the top of the circular skirt. Black, brown, green, dahlia. Left. $65.

Jersey net—the darling of the sophisticated mode, in black, blue, green and brown—intricately cut and shirred in this frock whose circular skirt falls in flowing lines. Women. Left center. $50.

Silk net is adapted to the mode of the shorter woman in this smart Apparel Petite frock whose long godets give height. A brilliant buckle fastens the belt. Black, brown, wine. Right center. $55.

Silk net uses a brilliantly buckled belt to accentuate a raised waistline, while low-set circular godets create the full-skirted silhouette. Black, green, brown, blue. Women's and misses' sizes. Right. $50.

Fourth Floor, North and South, State.

In the French Shop
A New Interpretation of
The Beret

Under clever fingers the simple beret has achieved fame and distinction, and now a new one crowns its importance. For here the beret adds sophistication to its chic. $17.50.

A group of 50 hats reduced includes a number of French models at $10.

Fifth Floor, North, State.

"Afternoon" Handbag
Of Satin-Like Suede, $8.50

Set against the rich antelope suede are ornaments of marcasite, rhinestones and semi-precious stones which add the proper accent to afternoon ensembles. Pouch and envelope shapes in black or brown.

First Floor, South, State.

Glove-Silk Lingerie
Special, $1.50 and $2.50

Vests—Milanese glove silk of exceptional quality, in flesh color, sizes from 36 to 42 are $1.50.

Knickers — Women's, Milanese glove silk — cut full and well reinforced, $2.50. Step-in drawers with band at bottom, flesh color, $2.50.

Third Floor, East.

"What to Give" Is Now the Problem

Costume Jewelry Box, $5

An ideal gift for the bride—or for any feminine soul who prizes a smart accessory for her boudoir. Of antique finished wood with a glass top. $5.

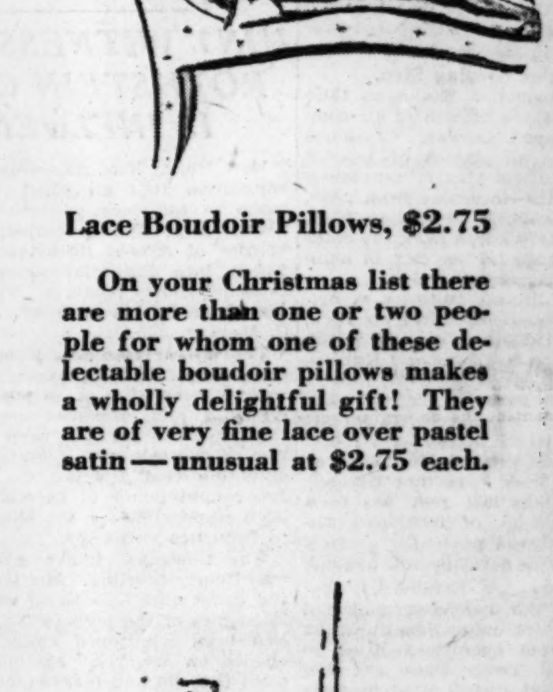

Lace Boudoir Pillows, $2.75

On your Christmas list there are more than one or two people for whom one of these delectable boudoir pillows makes a wholly delightful gift! They are of very fine lace over pastel satin—unusual at $2.75 each.

Tapestry Table Scarfs, $5

For her whose pride is in her home—a table scarf of soft toned tapestry trimmed with velours in harmonizing shade and bound with gold color braid in dull antique finish. Specially priced at $5.

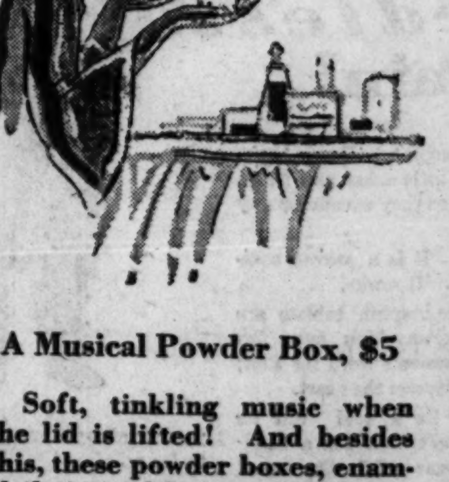

A Musical Powder Box, $5

Soft, tinkling music when the lid is lifted! And besides this, these powder boxes, enameled in gold, rose, blue, or green, please the most exacting.

Art Needlework Section

Second Floor, East.

Christmas Cards Move To the Second Floor

A new and special department to facilitate your selections of Christmas greeting cards is being opened today on the second floor bridge.

There you will find a complete assortment of cards from which to choose—an assortment so wide and varied that your personal tastes will be suited perfectly.

Second Floor, Bridge.

Inimitably French Is This Delectable
Silk Lingerie

Breath-takingly lovely is this imported silk lingerie as it arrives each day fresh from its Paris boxes.

The Nightdress, $10.75

Heavy crepe de Chine, trimmed with wide bands of bench lace and hand drawn work, and further enhanced by touches of hand embroidery. Pastel shades include eggshell, $10.75, envelope chemise to match is $6.95.

The Princess Slip, $12.75

Wide lace trims both top and bottom of this silk crepe slip with its deep double hem. It is hand embroidered.

Third Floor, North, State.

PART TWO
SPORTS
MARKETS

Chicago Daily Tribune
THE WORLD'S GREATEST NEWSPAPER

The Tribune's Telephone Number Is
Superior 0100
You can get quick cash from your used car with a Tribune Want Ad.

HARMON, OUSTED FROM STADIUM, TELLS WHY

A. A. U. MAKES PEACE WITH COLLEGE ASSOCIATION

WILL ACCEPT ITS CERTIFICATE OF ELIGIBILITY

Re-elects Brundage President.

St. Louis, Mo., Nov. 19.—(AP)—The Amateur Athletic union closed a stormy convention today by reëlecting Avery Brundage of Chicago to the presidency for a second term, ratifying the selection of Pittsburgh for the 1930 national track and field championships, and picking Washington, D. C., for the next annual meeting.

The A. A. U. completed the program of conciliation with the National Collegiate A. A., after a long standing controversy, by changing its constitution to permit certification of athletes by their colleges and universities for competition in A. A. U. meets. Heretofore only A. A. U. registration has been accepted in national, district, or club meets, but under the new regulation the statement of a college or university as to the eligibility of any of its athletes will be accepted without reservation.

This move is expected to have far reaching effect in harmonizing the activities of the A. A. U. and the colleges, heretofore in frequent conflict, if not actual open warfare.

Fight Over Boxing Tourney.

The hottest fight of the convention took place before Boston was finally voted the custody of the 1930 national senior boxing championships. St. Louis made a vigorous bid for the fistic attraction, offering a flat guarantee of either $10,000 for the whole tournament or $5,000 for half of the eight events, but on a motion to split the tournament the delegates voted 88 to 42 to send it entirely to Boston.

The old guard steam roller functioned perfectly in beating the St. Louis bid, which was largely based on charges of mismanagement in previous Boston tournaments. The coalition of eastern, southern, and far western associations defeated the group of middle western delegates on the issue, although there was quick approval for the divided award of the national junior boxing championships between Cincinnati and Grand Rapids.

A radical step designed to have the A. A. U. take over control of amateur hockey, and possibly amateur skating, so as to have jurisdiction over these sports in the 1932 Olympics, was proposed, but tabled for another year. Through its president, William S. Haddock of Pittsburgh, the United States Amateur Hockey association expressed willingness to yield its governing powers to the A. A. U.

Add New Districts.

After winning its fight on boxing, Boston yielded the national marathon championship to New York, to be held on Staten island as a separate long distance feature, instead of being combined with the classic Boston A. A. marathon.

The attempt to redistrict some associations and form new associations developed stormy debate. The Indiana-Kentucky association successfully fought the proposal to shift three counties in Northwest Indiana, Lake, Porter, and St. Joseph, to the jurisdiction of the Central association because of their proximity to Chicago. The convention voted 55 to 52 in favor of the change but since a two-thirds majority was necessary, the proposal failed.

Favorable action, subject to conference, was reached on forming one or two new associations in the state of Texas, with Southern Oklahoma included; a new association comprising Western Wisconsin and the states of Minnesota, North and South Dakota; and a new Lehigh Valley association comprising a strip of Pennsylvania up through territory including Scranton.

Brundage Reëlected.

Brundage was reëlected unanimously as president for 1930, along with the following: First vice president, Judge Fred L. Hoffman, Cincinnati; second vice president, L. A. Henry, Palo Alto, Cal.; third vice president, Herman Obertubbessing, New York; fourth vice president, R. L. Probst, St. Louis; secretary-treasurer, Daniel J. Ferris, New York.

Washington was chosen as the next convention city after bids also were made on behalf of Chicago, Indianapolis, and Miami Beach.

Earthquake's a Big Help Toward Making Hole in 1

Boston, Mass., Nov. 19.—[Special.]—It's an ill earthquake that does nobody good. James Cash Jr. of Harvard law school claims that yesterday's temblor which joggled most of New England and the Canadian coast made him a member of the hole in one club.

Cash, playing in a foursome at the Belmont Spring Country club, sent his drive from the 16th tee on to the green. He and his companions saw the ball come to rest beside the hole. When they reached the green the ball was in the dipper.

THE GUMPS—SOUP'S ON!

BLACKHAWKS BEAT NEW YORK AMERICANS, 5-1

Somers, Recruit, Scores Twice.

Hockey Scores

Chicago Blackhawks, 5; New York Americans, 1.
Montreal Maroons, 5; Montreal Les Canadiens, 1.
Boston Bruins, 3; New York Rangers, 2.
Pittsburgh, 10; Toronto, 5.
Ottawa, 6; Detroit, 4.

New York, Nov. 19.—(AP)—A team of young Chicago Blackhawks which bore little resemblance to last year's tailenders of the National Hockey league, defeated the New York Americans, 5 to 1, in their home opening tonight.

Led by a pair of recruits, Art Somers and Tommy Cook, the Hawks took the lead shortly after the middle of the opening period and rolled up a five goal lead before the Americans broke through for their only counter late in the third frame.

Somers tallied twice for the Hawks and passed to Ty Arbour for another goal. Cook got two assists. Another youngster, George Massecar, tallied for the Americans. The lineup:

N. Y. AMERICANS.		CHICAGO.
Worters	Goal	Gardiner
Reise	R. D.	Taylor
Conacher	L. D.	Wentworth
Himes	C.	Cook
McVeigh	R. W.	Couture
Sheppard	L. W.	Miller

Spares: Americans — Simpson, Holmes, Massecar. Chicago — Gottselig, Dutkowski, Somers, Abel, Ripley, March, Arbour.
Officials—Ritchie and Cleghorn.

SCORES.
First period—March [Cook], 12:21; Couture [Cook], 3:03.
Second period—Somers [Ripley], 14:26; Somers [Abel], 3:34.
Third period — Arbour [Somers], 14:19; Massecar [Simpson], 3:17.

PENALTIES.
First period—Sheppard.
Second period—Arbour, Holmes, Conacher, Somers.
Third period—Wentworth, Sheppard, Ripley.

BRUINS, 3; RANGERS, 2.

Boston, Mass., Nov. 19.—(AP)—The Boston Bruins opened their home season here tonight by coming from behind and nosing out the New York Rangers by 3 to 2 in a National Hockey league game.

MAROONS, 5; CANADIENS, 1.

MONTREAL, Nov. 19.—(AP)—Montreal's Maroons showed their best form tonight to down their intra-city rivals, Les Canadiens, 5 to 1, in a National Hockey league game.

The Maroons scored in every period to achieve their first victory over the flying Frenchmen since the 1927-'28 season. Bill Phillips got two goals, both on passes from Dave Trottier, to lead the scoring. Aurel Joliat tallied for the Canadiens in the third period after the Maroons had gained a four goal lead. A major to Burke was among the 22 penalties called.

OTTAWA, 6; DETROIT, 4.

Detroit, Mich., Nov. 19.—(AP)—Ottawa's fighting Senators routed the Detroit Cougars here tonight, turning loose a driving attack that brought them an easy 6 to 4 victory.

King Clancy, big Ottawa defense man, was the pivot of the Senators' play, heading the drive that broke up the Cougar offense on almost every occasion.

PITTSBURGH, 10; TORONTO, 5.

Pittsburgh, Pa., Nov. 19.—(AP)—Pittsburgh came from behind to overwhelm Toronto in a National league hockey battle 10 to 5, here tonight. Rallying after two hostile goals had been registered in the first minute and a half of the initial period, the Corsairs got six tallies in the second stanza.

Johnny McKinnon, defense star, had four spectacular unassisted markers to his credit. Hib Milks hung up three, while Capt. Frankie Frederickson carded for a pair and Harold Darrah found the mesh with one.

TALL PINES OF WASHINGTON

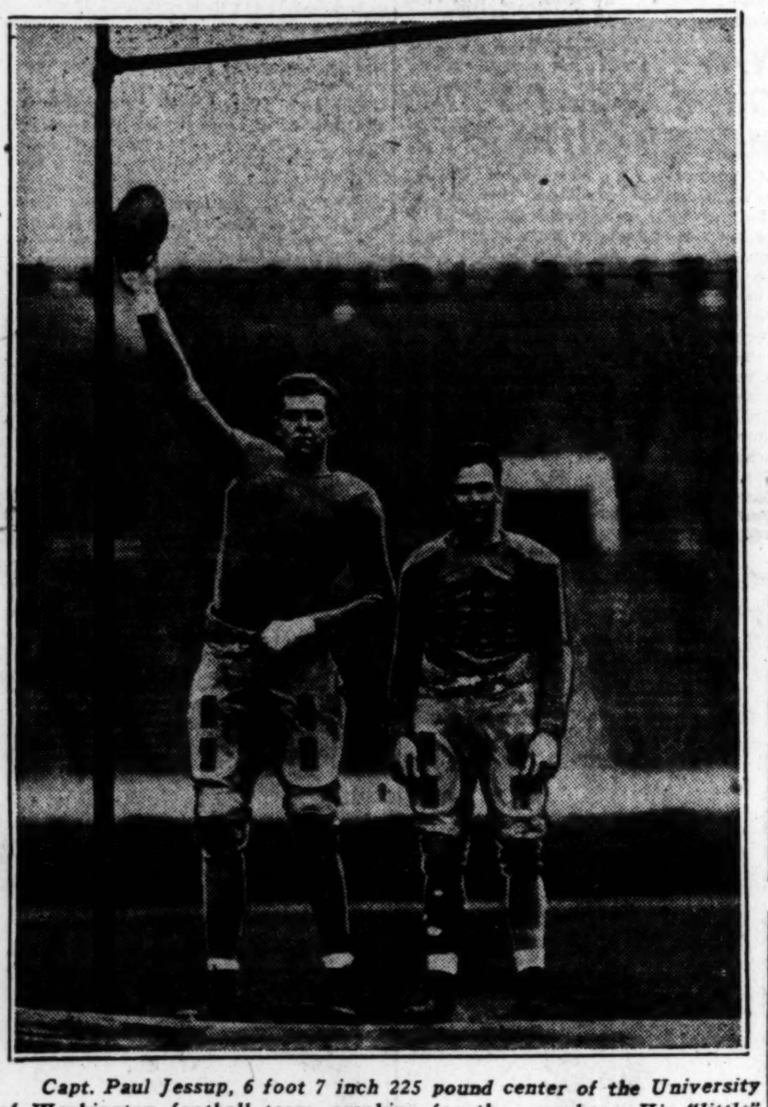

Capt. Paul Jessup, 6 foot 7 inch 225 pound center of the University of Washington football team, reaching for the crossbar. His "little" pal is Johnny Geehan, Husky quarter back, a mere 6 feet tall.

Coach Comes 3,000 Miles to Say Adieu to His Team

Three thousand miles from his stamping grounds on the sunset side of the Rockies a stubby, scrappy Welsh football coach Saturday afternoon will end years of football service to one university, his alma mater, and to one conference.

ENOCH BAGSHAW.

When the University of Washington Huskies trot on to Stagg field Saturday afternoon it will be the last game of the season so far as the team is concerned—and the last game for Enoch W. Bagshaw as head coach at the western school.

His passing ends one of the most unusual records and one of the most bitter and protracted coach versus alumni and fan wars seen in intercollegiate football. For the last two years Bagshaw has been the center of a coaching war that began as a row, turned into a feud and ended as a seige that has had few if any equals in the country.

Star Athlete as Student.

Friends on one side of the fence say the scrappy Welshman is the victim of alumni and fan interference—those on the other side say he has been a victim of his own lack of diplomacy and tact. Whatever the case, the Bagshaw battle, which ended in midseason this year with Bagshaw's voluntary resignation, brings to the fore more than one of the many problems besetting the modern coach and also a story of devotion to football that is surprising.

Back in 1903 Enoch Bagshaw walked onto the University of Washington gridiron as a freshman candidate for the varsity team. Fresh from Seattle sand lots, where he had played since he was knee high, the scrappy youngster stayed on the Washington gridiron to win five letters for varsity football competition, the last man in that university's history to perform such a feat.

Leaving college with a degree for mining engineering under his arm, Bagshaw went to Alaska for several years to follow his profession, gave it up in two years to answer the call of his first love and become a football coach. He coached at Everett High school for ten years and was brought to the University of Washington in 1921 after he had developed two national championships at the former school in 1919 and 1920.

How Trouble Started.

From the day Bagshaw returned to his alma mater he met trouble.

The first storm broke over the Welshman's head from alumni ranks. Bagshaw came to Washington in the wake of Gloomy Gil Dobie, taciturn Scotsman who had given Washington a ten year period of uninterrupted victory. Dobie had been evicted by the university president, Dr. Henry Suzzalo, when his string of victories began to give him the importance on the western campus that academic deans had once enjoyed.

Loud were the cries of disgruntled alumni, observers say, over this action, and equally firm was their insistence that the successor, if there must be one, should be a man of national import. Bagshaw came in as a high school coach, and without reason or question, his friends say, that background has forever been held against him.

A man of uncompromising honesty of character and intensity of purpose, Enoch Bagshaw never went out of his way to placate that disgruntled group of alumni—the reason he is out of a position today, it is said. As a Washington alumnus, and still further, a former Washington player, Enoch Bagshaw figured he had rights and should be given unquestioned loyalty—and he demanded just that in no uncertain terms.

He ran his football team on that

[Continued on Next Page, Column 4]

CAN 11 WILDCATS STOP 35 IRISH? WAIT AND SEE

Notre Dame Has Edge in Reserves.

Irish Work Indoors

NOTRE DAME, Ind., Nov. 19.—[Special.]—Rain and snow combined today to drive the Notre Dame squad indoors. Coach Rockne was not at practice. Tom Lieb stated that he may not be out all week, but that he still hopes to be at the game in Evanston Saturday.

BY WALTER ECKERSALL.

When Notre Dame and Northwestern meet at Dyche stadium Saturday in one of the most important football struggles of the day, the result will depend largely upon the reserve strength of the combating elevens.

Reserves always are an important factor in games between closely matched elevens. Minnesota won from the Purple earlier in the season because of stronger substitutes.

Notre Dame, perhaps, furnishes the most striking example of reserve power. Coach Rockne has developed two elevens of almost equal strength. Shock troops usually answer the whistle for the opening kick-off. At opportune scoring times or when his reserve eleven is hard pressed, the regulars are sent into the battles.

In this respect Notre Dame will have an edge on Northwestern. Indications are Coach Rockne will use his reserves as long as possible so that the regulars may be saved for the Army game in New York on Nov. 30.

Northwestern cannot hope to match Notre Dame in reserve strength. Coach Hanley, however, is confident his regulars will be in condition to play the entire game. If the five center players on the Purple eleven can stand the wear and tear of a bruising battle the Purple will give Notre Dame a fight.

Purple May Lose Moore.

Latest reports from the Northwestern training camp state that Moore, a dependable half back, may be out of Saturday's game because of injuries sustained in the Indiana struggle. Moore is a shifty back with plenty of drive. He is also a dependable defensive player. If Moore is unable to play Hanley will rely upon Griffin or Baxter.

Several angles must be taken into consideration when the probable winner is discussed. Notre Dame has played one of the hardest schedules of any eleven in football history. There are no setups among Indiana, Navy, Wisconsin, Carnegie Tech, Georgia Tech, Drake, and Southern California.

If the Northwestern forwards play the aggressive and fast charging game which they did against Illinois, the running game and line attack of Notre Dame may not gain the expected yardage. On the other hand, if the Notre Dame linemen outplay the Northwestern forwards Rockne's backs probably will run wild.

Notre Dame Blocks Well.

The Purple must be prepared for everything and above all the players should be sent into the game with instructions to tackle more effectively than they have at any time this year. It will take hard, sure tackles to stop the Notre Dame ball carriers.

Since Rockne has practically discarded the shift, which caused so much trouble a few years ago, he has stressed blocking and the placing of more power in front of the runner.

Russell Bergherm, full back, will be Northwestern's big offensive gun. He has improved with every game. He can run, kick and pass. He is a strong line plunger and blocker. He will match punts with Carideo, the Notre Dame quarter back, who is playing a brilliant game this fall.

The Wildcats will give Notre Dame a battle if the starting players can last for sixty minutes.

WHEN PADDY STEPPED OUT

Paddy Harmon (left) talking over plans for his resignation as president of Chicago stadium with Orville Taylor, a member of the board of directors. [TRIBUNE Photo.]

Bridge Players Start Title Meet Today

One thousand bridge players from nearly every state as well as Canada, Mexico, and Hawaii are scheduled to begin play here today at the Drake hotel in the national championship tournament of the American Bridge league.

The women's team-of-four championship in auction will be defended by the Pittsburgh team of Mrs. H. D. Stahl, Miss Margaret Beech, Mrs. H. E. Parsons, and Mrs. C. W. Weeks. Mrs. Stahl and Miss Beech will also defend their auction pair championship. Baron von Zedwitz and Theodore Lightner of New York, national contract pair champions, will compete.

Among the stars expected to attend the tournament are Wilbur C. Whitehead, E. V. Shepard, Milton C. Work, the Ely Culbertsons, Mrs. Madeline Kerwin, and Mrs. Irene Haultain of New York; R. R. Richards, Detroit; Fred C. Thwaites, Milwaukee; Maurice Maschke, H. P. Jaeger, Carl Robertson, C. W. Aldrich, Mrs. Charlotte Cotton Davis, Omar Miller, and Eddie Wolf of Cleveland; Mrs. Katherine Coffin, Mrs. Grace Buschman, and Mrs. Elmer Ittenbach of Indianapolis; R. E. Needham of Greencastle, Pa.; F. E. Brulheide of Minneapolis.

French Bike Racer Gives Blood to Save German Cop

[Chicago Tribune Press Service.]

BERLIN, Nov. 19.—Rene Boucheron, French racing cyclist, a patient in a Stuttgart hospital as the result of a fall during the six-day bike races yesterday, gave up blood in a transfusion to save the life of a German policeman.

ADD THIS
$1,000.00 PLUS
Life Insurance Policy
To Your Present Insurance!
It Costs Only
$1.00 a month!
NO MEDICAL EXAMINATION!
Send Coupon on Page 3

It Might Interest You to Know That—

BY IRVING VAUGHAN.

One baseball deal that may be revealed next month when the big league magnates gather at New York is that the Yankees have purchased Bubbles Hargrave, who caught and managed at St. Paul last season. Bubbles is the fellow who starred for the Reds a number of years. The story goes that the Yanks have already grabbed him but are trying to keep it a secret.

The single men among the White Sox are losing ground. Carl Reynolds, the collegiate outfielder, was married recently in Texas. Johnny Mostil will step off before the training trip starts. Ted Lyons, Tommy Thomas and the Great Art Shires still are among the eligibles.

The lateral pass, which has received wide publicity this season because a number of coaches suddenly began to use it, was a part of football before the forward pass was put into the rules.

At the Northwestern-Indiana game last Saturday Referee Joe Magidsohn was given the razz whenever he stepped off a penalty against the Purple. His traducers didn't know that the referee hadn't called the fouls.

Statistics on a football game are misleading. In the Iowa-Purdue title fight Iowa gained 204 yards from scrimmage against 208 for Purdue. Iowa made eleven first downs, Purdue 7. Iowa ran back punts 46 yards and the Boilermakers only 6 yards. The average of punts was the same—37 yards. But Purdue won because it completed two forward passes in four attempts. Iowa completed one in eight tries.

Princeton Star Discloses Marriage; Quits School

New York, Nov. 19.—(AP)—Kept secret until after the close of the Princeton football season, the marriage of William G. Caldwell of New Rochelle, N. Y., center on the Tiger team that lost to Yale on Saturday, became known today. The wedding took place Oct. 12. Caldwell, a senior at Princeton, has left college and will sail for Bermuda tomorrow with his bride, who was Miss Mary T. Folk, also of New Rochelle.

Fight Decisions

At New York—Kid Chocolate beat Jose Martinez [10].
At Cleveland, O.—Tom Freeman stopped Farmer Joe Cooper [1].
At New Haven, Conn.—Louis [Kid] Kaplan beat Emery Cabana [10].
At Los Angeles, Cal.—Frankie Campbell knocked out Harry Dillon [1].

PADDY PREDICTS NORRIS WILL BE HIS SUCCESSOR

Bares Details of the "Resignation."

BY EDWARD BURNS.

Paddy Harmon, the man who had the dream that grew into the $7,000,000 Chicago Stadium, the largest and finest sports palace in America, yesterday was ousted from his job as president and general manager of the Stadium corporation.

JAMES NORRIS.

The executive committee of the organization met late yesterday and voted six to one on the proposition that Paddy was to step out. The one vote against the proposition was Harmon's own. And when he saw the turn of the tide he made the vote unanimous and affixed his name to a hollow statement which explained he was resigning that he "might give his attention to his other interests."

Norris Votes Against Paddy.

After the ouster Harmon said he had gone to the meeting with the belief he had the support of James Norris, until recently a New Yorker but now the partner in a La Salle street brokerage office. With the stock owned by Norris and himself, Harmon said, he could not have been kicked out of his cherished position.

But he did not have Norris' support, he soon learned. The former New Yorker joined with the others in forming a solid front against Paddy.

Paddy believes Norris will become the new president of the Stadium and doesn't care if he does. The Chicagoan said that in getting Norris to put $600,000 in the enterprise, he, Harmon, had supplied a bonus of common stock out of his own holdings sufficient to give Norris control. So Paddy awakened from his dream, according to his own version, and signed the unimpressive statement, giving ridiculous reasons for his withdrawal. Last night Paddy said his only stipulation was that he be assured that Sidney Strotz, 28 year old secretary-treasurer of the corporation, would not be his successor.

Harmon Still Director.

Harmon retains his 204,000 shares of common stock and an investment of $500,000. He will continue as a member of the executive committee and also on the directorate of 19 stockholders.

Norris, who was curt in his refusal to discuss the maneuvers of the day, is said by Harmon to have switched his affiliations after a recent trip to New York, his former home. Harmon does not say he believes Norris had been influenced by the Madison Square Garden corporation, rival of the stadium in presentation of prize fights of national interest.

Recently the Garden has been the target of bitter shafts from eastern sports writers because Chicago, characterized in New York sports promotional circles as a hick sports town, had been able to arrange such matches as the impending Uzcudun-Griffith fight at the stadium. Uzcudun, ever since his arrival in this country had been looked upon as the private chattel of the Garden.

Paddy Called "Bull-Headed."

Harmon says that the most pointed charge made against him in the ouster meeting was that he was "a bull-headed Irishman who had quarreled too much with the boxing commission and had lost his contact with the city hall and that he also was paying too much to fighters."

Rather than further the suspicion that he was "a bull-headed Irishman" Paddy decided not to force the issue to a vote of the directorate.

As he discussed his setdown Harmon showed a surprising lack of the fiery temperament that has characterized many of his moods. At times he was almost jovial as he discussed some of the confusion that had attended the launching of his big sports enterprise.

When he found his resentment rising against the Strotz brothers, cooperators in his banishment, he paused and recounted many of the things they had done to help him during the promotional phases of the enterprise.

Tells of Failures, Too.

Paddy was frank. He told of the flops the Stadium has had with the same detail that he recounted the successes, beginning with the Loughran-Walker fight, which drew gross receipts of $187,000 and set a record for indoor boxing shows.

He told of the bad "breaks." The bike race, for instance. Although the race drew $130,000 for a profit of $40,000, it was far from expectations because it was simultaneous with the stock market crash.

"Why," Paddy said, "we had sold 5,400 tickets to one concern. And when the crash came all the employes of the concern who were to have been given the tickets were laid off."

"Our troubles began when we missed our calculations on the date for opening the stadium," Harmon continued. "We had strikes by seventeen crafts and twenty-seven strikes in one day by one craft, but I never paid a dime to labor racketeers and

the unions settled differences on their merits.

"Whereas I had planned to open the place with the bike race in February, I had to go elsewhere. To force completion even a month later, it was necessary to spend $150,000.

"The 'natural nut' of the place is $300,000 a year and to this we had to add the $150,000, a responsibility of $450,000 to break even on our obligations of the first year.

"We haven't made a pro rata share of this $450,000 in the eight months we've been going and figures talk to bankers as well as any one else. If some one else can lift the revenue, luck to him. I'm eager to protect the $500,000 I have in the institution, you may be certain."

Names Shows that Failed.

Harmon, in discussing the income of the Stadium, pointed out that the Maxie Rosenblum fight, and the Schmeling exhibition were the only flops on the Stadium calendar for the year. He said the Canzoneri-Mandell go had netted $23,000; the Mastro-Taylor affair, $19,000; Mastro-Shea, $14,000; and Mandell-McLarnin, $21,000. The circus made about $12,000, according to Harmon's statement.

Harmon said there had been little discussion of the future plans, but that he was convinced there would be a complete change of personnel after the Uzcudun-Griffith fight was out of the way. From other sources, however, it was intimated Nate Lewis probably would continue as matchmaker.

Norris, at whose office yesterday's meeting was held, is said to have an interest in hockey, and was disappointed when difficulties prevented the establishment of the Stadium as the home of the Blackhawks. Sid Strotz, Harmon said, has suggested that arrangements be made for the Blackhawks to play Sunday night contests at the Stadium for a near cost rental, but that Harmon had opposed any concessions in rentals to the hockey club.

Those who attended the meeting, in addition to Harmon, Norris, and the Strotzes, were Charles E. Driver, Guy Peters, David Beaton, and Orville Taylor. Mr. Taylor is a director of the corporation but not a member of the executive committee. He said he had attended the meeting as "counselor and friend of 'Paddy.'"

PREP ELEVENS TO CLASH FOR CITY TITLE NOV. 30

Football champions of the Chicago public and Catholic High school leagues will meet in the third annual city championship classic in Soldier's field on Saturday, Nov. 30.

Lindblom and Schurz meet for the public school championship Saturday at Soldier's field while the stadium also will be the scene of the De Paul-De La Salle battle for the Catholic title Sunday.

The entire proceeds of the game will be devoted to the charity funds of both leagues, associated Catholic charities and the Christmas funds of the Chicago daily newspapers.

Tickets will be placed on sale tomorrow at all elementary, junior and senior high schools. Reserved seats also may be obtained at Spalding's.

RockyMountainConference Approves All-Star Game

Denver, Colo., Nov. 19.—(AP)—Faculty approval has been given by the Rocky Mountain Athletic conference to the proposed New Year's day football game in Denver between the all-star team selected from the Missouri Valley conference and the Rocky mountain region. R. S. Gilmore, secretary of the Rocky Mountain conference, today announced that 12 colleges and universities represented had voted unanimously to allow the intermountain stars to play.

Fifth District of N. C. A. A. Plans Cage Rules Meeting

Columbia, Mo., Nov. 19.—(AP)—A basketball rules interpretation meeting in Kansas City, Dec. 7, for coaches, officials and others in the fifth district of the National Collegiate Athletic association was called today by C. L. Brewer, district representative of the national rules committee and athletic director of the University of Missouri. The fifth district includes the states of Kansas, Oklahoma, Arkansas, Missouri, Nebraska, and all of Iowa exclusive of the University of Iowa.

Bloomington May Give Up Franchise in 3 Eye League

Bloomington, Ill., Nov. 19.—[Special.]—The oldest city in the Three Eye league from the standpoint of continuous membership may not be a member of the circuit in 1930. President G. C. Helm of the Bloomington club announced today that unless some one comes to the rescue in the next ten days he will surrender the franchise.

$14.27 ROUND TRIP to St. Paul

$14.66 ROUND TRIP to Minneapolis

FOR Wisconsin-Minnesota Football Game NOVEMBER 23rd

Tickets on sale for the Legionnaire leaving Chicago 6:30 p. m., November 22nd; good to return leaving Twin Cities evening November 23rd and 24th. Coach and Chair Car seats free; Pullman berths extra.

$18.00 Round Trip to St. Paul-Minneapolis

Tickets on sale daily. Comfortable Coaches and Chair Cars. 15 day return limit.

Tickets and details at
Consolidated Ticket Office
179 W. Jackson Blvd.
Phone Wabash 2363
Grand Central Station
Harrison and Wells Sts.
Phone Wabash 2212

CHICAGO GREAT WESTERN RAILROAD

SMITTY—FOOD FOR THOUGHT

11-20 U. S. Pat. Off.; Copyright, 1929, by The Chicago Tribune.

Giant Washington Eleven Arrives for Maroon Game

BY HARLAND ROHM.

One of the tables of statistics that make natives of the North Pacific coast proud of their section endeavors to prove the male college students in the land of the tall pines average an inch higher and ten to twelve pounds heavier than anywhere else in the United States. If they need any further proof they can point to the Washington football team, which arrived yesterday morning.

Perhaps a pound is heavier in the sea air of the west coast than in the middle west, but this bunch of thirty-three brawny huskies appeared even bigger than the generous weights published by university statisticians. The twenty-one linesmen in the squad average up around 190 pounds, while the squad boasts seven men of 205 to 225 pounds. These are coach's weights. Huskies—and how!

Nearly All Natives.

As a matter of interest to those who delve into proselyting and the like, only five of the thirty-three come from beyond the borders of Washington state. Only one of those five is a regular, a sophomore back from Oregon named Merle Hufford, who is expected to follow the cleat prints of George Wilson and Chuck Carroll, the Huskie's All-American backs of recent years.

Their size was more notable when they trotted out on Soldiers' field to take the Pullman kinks out of their legs, and merely from watching them an hour in running signals and dummy scrimmage, it seems a safe bet to predict that Chicago's line will find itself against stiffer opposition than it has this year. Whether the Maroons' passing attack will counteract that power is one of those questions unanswerable until after the game.

Internal Rows Hindered Team.

Discounting the normal enthusiasm of the Huskies' supporters, Washington is undoubtedly a team which "is on the make" after getting off to a bad start. Internal rows were fostered by alumni who disliked Coach Enoch Bagshaw, despite his record of 62 won, 14 lost and 5 tied in the Pacific Coast conference in the last eight years.

The dissension led eventually to the resignation of Bagshaw, though he is finishing the season. After that bad start the Huskies have been coming on. In the last two games the Huskies lost to Stanford, 6 to 0, though outgaining the Cardinals 146 yards to 111, and lost to California, 7 to 0, the Golden Bears scoring on two long passes.

The Huskies got their first taste of snow this season as they romped about Soldiers' field, for a few flakes sifted down, but even less to their liking was an accident in the first minutes of play. Bill Snider, regular end, and John Ramsey of De Kalb, Ill., a sub half back and the only eastern lad on the squad, crashed with enough momentum to stretch both of them on the turf. Snider was out only temporarily, but Ramsey was hit hard enough for a doctor to order him out of a suit and back to the hotel.

MAROONS DRILL ON PASSES

Jonathan Bunge, once of Dartmouth, but more recently Stagg's best tackle, may not be able to play against the Washington Huskies Saturday. Bunge was considerably roughed up by the Illini, and although in uniform last night he limped and complained of other disabilities that may not heal in time for action this week-end.

Without Bunge the Old Man is up against it, as he has only Froberg and Trude to fill the tackle posts, and an injury to either of them would blast what chance Chicago has. McNeille, Morris, and Sonderby are reserve tackles, but none of them has shown enough so far to cheer Stagg much.

Erret Van Nice, the Maroon half back who staged a field day at Princeton, was not out last night. He is laid up with a severe cold, but undoubtedly will be ready for the west coast eleven.

Coach Stagg tinkered with his offense last night, introducing some new variations of the flank pass formation and also diagarming new running plays calculated to fool Bagshaw's men. Stagg believes his team won't do much damage to Washington's 197 pound line, and plans to lay down a steady barrage of passes throughout the contest in an effort to pile up more points in that manner than Bagshaw's eleven can accumulate by blasting away at the Chicago line.

Bagshaw Near End as Coach at Washington

[Continued from First Sport Page]

basis. Without fear or favor Bagshaw regulated his players' conduct, allocated positions and ordered turnouts. One of the blister points between him and the alumni, observers state, is that Bagshaw has more than once placed players according to his own judgment—and still oftener ordered alumni, newspaper men and students off the field that his team might have secret practice.

That was fuel to waiting flames. Still further fuel was added through tricks of personality that never have been understood by the Pacific coast football alumni; interest saw to it they were spread throughout the state.

The trouble broke through the surface last year, following an unsuccessful season at Washington. The year previous half of Bagshaw's football team had hilariously ducked the student body president into the lake, been expelled and thereby left him with little or no material for his 1928 season. A succession of defeats, and the battle royal started.

Energetic student editors, abetted by equally energetic student body presidents, fanned the trouble into flames.

Old Friendships Broken.

Friends of long standing split over the issue. Metropolitan, state and country newspapers in the Pacific northwest carried little else for three months last year.

Bagshaw, believing he had a great record—which 62 victories, 14 defeats, and 5 ties over a period of eight years seemed to substantiate—refused to resign when the student governing body demanded his scalp. When the student dismissal of the coach was refuted by the university president on the grounds of violation of contract, Bagshaw remained as Washington coach.

Every indication had it that he would remain definitely had this season been successful.

When the victories failed to appear this fall the battle opened again, and grew so virulent that players, coaching staff and managerial group were entirely demoralized. Bagshaw, broken in spirit, handed in his resignation three weeks ago, giving as his reasons that the burden on his family as well as the injustice being done his team and boys was too great.

The graduate manager of athletics at Washington is now in this section seeking a successor to Bagshow. The man who gets the job, coast fans say, steps into one of the potentially great coaching positions of the country. A team of trained and broken in sophomores awaits him.

Among the Western conference coaches the Huskies are interested in are Burt Ingwersen, Pat Page, Glenn Thistlethwaite and Dr. Spears.

Eddie Madigan of St. Marys, Cal., and Maurice Smith of Santa Clara, Cal., both former Notre Dame athletes, are on the list of candidates Washington is considering.

W. VA. WESLEYAN BREAKS WITH DAVIS ELKINS

Buckhannon, W. Va., Nov. 19.—(AP)—West Virginia Wesleyan college athletic authorities today announced that all athletic relations with Davis and Elkins college had been discontinued because of the Elkins institution's failure to abide by the eligibility rules of the local schools.

Both schools are members of the West Virginia Collegiate Athletic conference, which permits players to participate in four years of varsity athletics. Wesleyan's protest is based on the playing of former Haskell institute athletes on the Davis and Elkins squad.

Eileen Bennett, English Net Star, Marries Artist

LONDON, Nov. 19.—(AP)—Eileen Bennett, noted English tennis star, and Edmund Fearnley Whittingstall, son of the Rev. O. F. Whittingstall of Chalfont St. Gils, Buckinghamshire, were married at St. Margaret's Westminster, today.

COLLEGE FOOTBALL.

Wake Forest, 0; Presbyterian, 0.
Milligan, 9; King, 0.
Howard Payne, 14; Texas Tech, 0.
Teachers' college, 14; Lambuth [Tenn.], 6.

U. OF DETROIT APOLOGIZES FOR LANSING RIOT

Detroit, Mich., Nov. 19.—(AP)—A formal apology not only expressing regret at the disorders that followed the University of Detroit's football victory over Michigan State at East Lansing last Saturday but renouncing the allegiance of those responsible will be forwarded to the athletic board of state college.

This decision was reached last night after a meeting of the board, at which Charles E. Dorais, coach of the Detroit team, declared the entire Titan football squad was on the way home when the disorders started.

In his report to the board Dorais also took occasion to deplore drinking at football games. "If it is allowed to get a start," he said, "it will ruin football."

NAVY GRID SQUAD GETS READY TO MEET DARTMOUTH

Annapolis, Md., Nov. 19.—[Special.]—With today's football practice at the Naval academy preparations began for the game with Dartmouth, which will be played in Philadelphia on Nov. 30. West Virginia Wesleyan closes the home season for the midshipmen next Saturday, but is not regarded as dangerous.

The chief attention was given this afternoon to defense against the forward pass, squad B having been drilled in Dartmouth's passing plays. There was no scrimmage. Lou Kirn, who made a good showing in the Wake Forest game Saturday, was in the first back field this afternoon with Joe Bauer, Gannon, and Clifton.

Page Respects Purdue Backs; Builds Defense

Bloomington, Ind., Nov. 19.—[Special.]—"I have great respect for Purdue's fine back field, a combination I rate with Notre Dame's Four Horsemen. The battering of Alex Yunevich, the blocking of Jack White, the cleverness of Glen Harmeson, and the elusiveness of Ralph Welch will be hard to overcome, Pat Page, Indiana coach, said today as he drilled his men to check the Boilermarker offense Saturday in Memorial stadium. Page spent the entire practice period instructing his men on defense tactics.

BOILERMAKERS SCRIMMAGE

Lafayette, Ind., Nov. 19.—[Special.]—"Bring back that old oaken bucket" is the battle cry being drilled into the ears of Purdue's championship Big Ten football squad as it prepares for the final game of the season Saturday with Indiana.

Phelan's title squad was back in the midst of scrimmage this afternoon. Regulars and reserves alike, with the exception of the more badly bruised members of the squad, were shifted about as one of the stiffest workouts of the season was handed out.

Competition in Big 10 for Iowa Ends Saturday

Iowa City, Ia., Nov. 19.—[Special.]—Unless Big Ten officials relent at their semi-annual session in Chicago Dec. 6 and 7, University of Iowa athletes will meet Western conference foes for the last time Saturday, when the Hawkeye football team winds up its schedule against Michigan and cross country runners take part in the conference championship meet at Columbus, O.

Action of the conference last May in severing athletic relations with Iowa is scheduled to take effect Jan. 1.

Despite its plea of a complete shake-up in athletic administration and promises to clear up any irregularities such as proselyting and subsidizing of athletes, which figured in the Big Ten charges, the Hawkeye institution was denied reinstatement last June. Since that time the new athletic department administration, headed by Dr. E. H. Lauer, has waged a strenuous campaign to set the Hawkeye house in order. Iowa will present a second petition for reinstatement at the conference meeting in Chicago.

Sure Relief
Makes you feel better

SOLD AND GUARANTEED BY EVERY DRUGGIST

Advertise in The Tribune

Salesmen

to learn the Investment Business

If you are a man of clean-cut appearance and personality, between 25 and 30 years of age, with at least 5 years of successful selling experience, and are convinced you wish to learn the investment business, this is your opportunity to become associated with one of the oldest and most responsible firms in the country. You will be put through a short course of training with small compensation at the start. The rewards are generous to those who succeed. In your reply, which must be by letter only, and will be held confidential, state age, whether married, business experience, average earnings for past three years

Address ep CTC
Albert Frank & Company
Advertising
134 South La Salle St.
CHICAGO

A Complete Line of English Ready to Wear
Overcoats
$50 and up

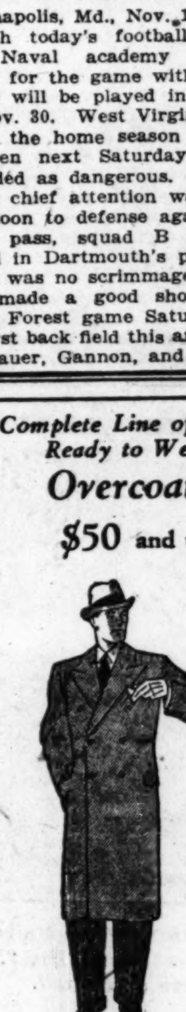

It Pays to Look the Part

That's why successful men maintain a good appearance—they know that well-tailored clothes are a splendid investment.

Jerrems' tailoring assures a good appearance—safe, conservative styles and high quality fabrics, at prices *you'll know are right.*

World Famous Woolens Tailored to Your Individual Measure

Suits : Overcoats
$65, $75, $85
and up

$55 Special
Suitings at our new Clark Street Store

"Quietly Correct" Weaves for Evening Wear

Jerrems
Formal, Business and Sport Clothes
7 S. La Salle St. 71 E. Monroe St.
324 S. Michigan Ave.
140-142 S. Clark St., *Near Adams*
225 N. Wabash Ave.
at Wacker Drive

IF WE MUST SAY SO —IT'S "SPIT"

When *he* makes cigars ... *he spits on the ends!*

And they put it on spit-tipped cigars. Smoke CREMO . . . It's Safe

How often have you been disgusted with the filthy, germ-breeding places where some cigars are made . . . dark, stuffy factories . . . warm, dingy shops and windows . . . where cigars are rolled by careless, dirty lips and fingers and spit on the ends! What a far cry this is from the modern method of manufacture used by Certified Cremo.

"I certify Cremo sanitary and clean."

Certified
Cremo
THE GOOD 5¢ CIGAR
...THAT AMERICA NEEDED

© 1929 American Cigar Co.

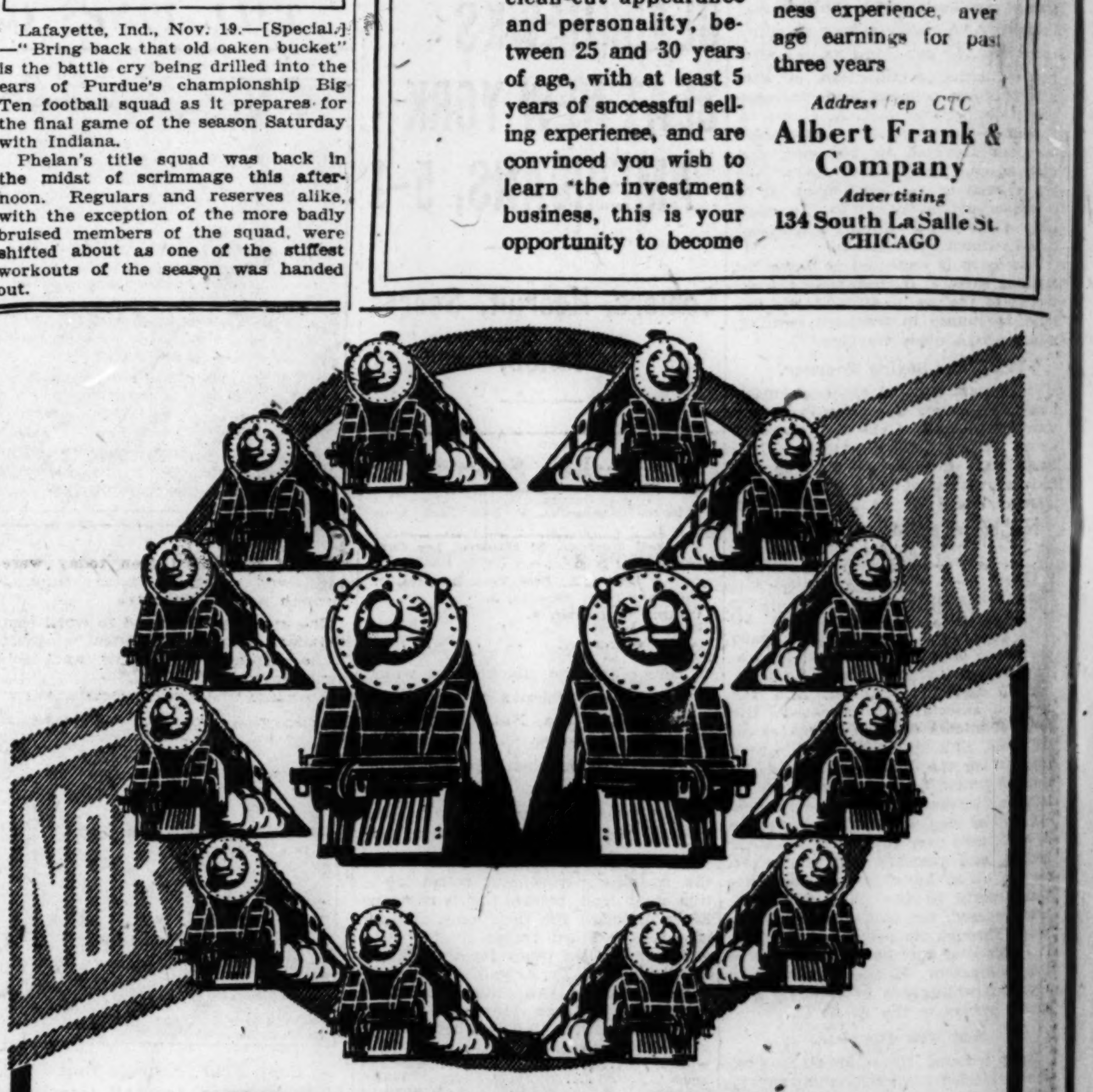

More and Faster Trains
The Widest Range of Service *ever offered*

A frequency and convenience of service that has never before been equaled is provided by North Western's great fleet of splendid trains led by
The two finest trains in the world

NORTH WESTERN LIMITED
CHICAGO—ST. PAUL—MINNEAPOLIS

Lv. Chicago	6:30 p. m.
Lv. Evanston	6:49 p. m.
Ar. St. Paul	7:00 a. m.
Ar. Minneapolis	7:35 a. m.

6 DAILY TRAINS BETWEEN CHICAGO AND ST. PAUL-MINNEAPOLIS

CORN KING LIMITED
CHICAGO—OMAHA—SIOUX CITY

Lv. Chicago	6:05 p. m.
Lv. Oak Park	6:21 p. m.
Ar. Omaha	7:25 a. m.
Ar. Sioux City	8:15 a. m.

18 DAILY TRAINS BETWEEN CHICAGO AND OMAHA

For reservations and complete information apply
CITY TICKET OFFICE
148 S. Clark St. Phone Dearborn 2121
Madison Street Station, Madison and Canal Sts.
Passenger Information, Phone Dearborn 2060

CHICAGO & NORTH WESTERN RAILWAY
The Best of Everything in the Best of the West

MIKE DUNDEE'S RIGHT FINISHES SUGGS IN SECOND

Knocks Down Easterner Four Times.

BY WALTER ECKERSALL.

Mike Dundee, Italian featherweight from Rock Island, Ill., won by a technical knockout from Chick Suggs of New Bedford, Mass., in the second round of the windup of Promoter Mique Malloy's boxing show at Guyon's Paradise last night.

Dundee's victory made a hit with the 1,400 spectators who paid $2,740 to see the show. He is a favorite with local fans.

Suggs Down Four Times.

Near the close of the first round Mike sent Suggs to the mat with a long right swing. He took a nine count and weathered the round by holding on.

Dundee lost no time when the bell rang for the second round. A vicious left hook again made Suggs take a nine count. When he regained his feet he was scarcely able to hold up his hands. Mike floored him again with a right swing. At the count of nine Suggs scrambled to his feet.

As soon as Suggs was in fighting position Dundee turned loose a long right swing. Chick went down like a log and at the count of eight his seconds tossed a towel into the ring. The round was one minute and fifty seconds old.

Suggs weighed 125 pounds and Dundee 130¾ pounds

Schuman Beats Gill.

In the fight which followed the main event Solly Schuman of Chicago won the six round decision over Mickey Gill of Ireland. They met at 120 pounds. Barney Ross of Chicago, a TRIBUNE Golden Gloves winner, won all the way from Joey Barth of Chicago Heights in one of the preliminaries. It was Barney's fifth consecutive victory in the professional ranks. They weighed 130 pounds.

Jimmy Chase of the Belle Plaine A. C., another Golden Gloves winner, was held to a four round draw by Nick Clementi, local Italian 114 pounder under the management of Jimmy Kelly. It was punching fight all the way and each tried for a knockout.

Lester Quillan of Grand Rapids, Mich., won the five round decision from Henry Cullen, local 115 pounder. George Larson won by a technical knockout in the third round over Curly Dyckman. Both live in Chicago. They met at 138 pounds. In the other fight Sammy Adducci of Roseland stopped Frankie Carr of the west side in the second round.

De Paul Ends Grid Drills Tomorrow for Niagara Tilt

Two hours' practice this afternoon and a workout of similar duration tomorrow will terminate the home football activities for De Paul university. Coach Ed Anderson's gridders will depart Friday morning for Niagara, N. Y., to meet Niagara university Saturday. Next week the Blue Demons will play St. John's college at Brooklyn.

MOON MULLINS—AFTER THIS SMOKEHOUSE WILL DO HIS CHARITY WORK BY MAIL

SATURDAY GAME WILL BE FINALE FOR NAGURSKI

Minneapolis, Minn., Nov. 19.—[Special.]—One of the greatest football players in all Minnesota history, Bronko Nagurski, will complete his three years of competition Saturday when the Gophers meet Wisconsin in the closing game of the 1929 season.

Like other great Minnesota backs, such as Earl Martineau and Herb Joesting, Nagurski never played on a western conference championship team, but, again like them, he played on one or more teams said by sports writers to be the equal of any in the country. Dr. C. W. Spears' 1928 team was one of these.

Nagurski is superior wherever he is called upon to perform. He stars defensively. As a ball carrier he combines a terrific drive with a speed unusual for one weighing 203 pounds.

Along with Nagurski, Minnesota will lose Kakela, a guard; Bob Tanner, a veteran end; Pulkrabek, who is completing his third year at guard, and Harold Barnhart. George Langenberg, tackle, and Bert Oja, center, have played only two years of conference football and will be eligible next year if they are in school.

Illini Reserve Line Holds 2d Varsity Team

Champaign, Ill., Nov. 19.—[Special.]—A scrapping Illinois reserve line played the second varsity eleven to a standstill today as Coach Zuppke sent the Illini through a hard scrimmage in contrast to yesterday's easy workout, all in preparation for Ohio State Saturday.

While the second team tried vainly to gain against the white shirted B team, the first eleven ran signals, learning the variations of standard play Zuppke has prepared for the Buckeyes. The regulars finished with a snappy skirmish against the freshmen, using Coach Willaman's favorite formations.

Ernie Chattin, substitute quarter back from Ashland, Ky., called signals for the second eleven with Doug Mills and Frank Walker as half backs, and Lanum and Schultz, alternating at full back. The ends were Walter Jolley and Jule Mallin; the tackles, Stan Bodman, Ott Hills and Jim Lewis, and the guards, Dale Roush, Tiny Huddlestun. Ted Schumacher passed the ball from center. Off tackle slices, wide end runs, long and short passes all failed against an alert, fighting reserve forward wall.

The eleven who drew the assignment of running signals included Peters at quarter back; Yanuskus, Timm and Root, half backs; Robinson, full back; Wolgast, Steinman, ends; Gordon and Burdick, tackles; Crane and Wietz, guards, and Kawal, center.

The squad is in good physical shape with Fritz Humbert, full back, the only player remaining on the sidelines.

OHIO'S BACKS SHIFTED

Columbus, O., Nov. 19.—[Special.]—Ohio State still has hopes of developing an offense with which to take the measure of Illinois when the two teams meet here Saturday. Combinations of back field men today were tried and changed, each running through a series of plays.

The group that seemed to work best included Horn and Coffee at half backs, Holman at quarter, and Holcomb at full.

In the Wake of the News

AMATEURISM.

PRESIDENT AVERY BRUNDAGE of the Amateur Athletic union, formerly a champion contender for the University of Illinois and the Chicago Athletic association, makes a plea for the present amateur code in his annual address at the union banquet.

Mr. Brundage is better qualified to make such a plea than any man we know. He was an amateur who was an amateur. He knows the situation as a contestant. He continued in amateur athletics at expense of time and money to himself after most champions would have thought they had given all they were required to give. Now he speaks with the authority of an official who has studied the situation.

President Brundage criticizes the press for what may be termed heresy. The Wake pleads guilty, in part, to the indictment. We have no quarrel with the tenets of amateurism because we have nothing more constructive to offer. But we observe the theories of amateurism and the practices of amateurism vary. Modern life is founded on acquisitiveness. Perhaps that is the trouble of our amateurism.

Many sporting critics have not always had great faith in the unselfish motives of various bodies governing amateur sport. There have been suspicions of ulterior motives and politics in edicts. Perhaps these impressions were erroneous. Men of Brundage's type, performing exacting, time consuming duties without compensation, command our admiration and respect. We wish them well in their problems. Mr. Brundage, by the way, is not connected with any sporting goods house, directly or indirectly.

Humerous, Not Humor, Broken.

Dear Wake: George Ade, in his enjoyable story of the Purdue-Iowa game in THE TRIBUNE, says he broke his humerous several weeks ago. Evidently he hasn't hurt his funny bone any as he was capable of his usual wise-cracking.

J. E. R.

* *

From Hawkeye to Boilermaker.

HTW: No gang of rooters ever took it on the chin with better grace than 500 Hawkeyes did at Lafayette Saturday. If we had to "take one," Purdue's victory left less sting than any we ever received. After seeing the splendid manner in which the university and city were decorated, the enthusiasm of student body, alumni and townspeople, no other result would have been "just right." Iowa fights, but with sportsmanship.

Iowa '06.

* *

The Wake has received numerous letters criticizing official decisions in recent football games. Possibly the officials have made mistakes. From a distance, we are not in as good position to see as they are. It is not our custom to criticize where a mere question of opinion is involved.

* *

This Wake Is Conducted by Harvey T. Woodruff. Help! Help!

* *

"Looking Up."

Dear Harve: Anent Southern California's two missed points after touchdown which cost the game, Phil Edwards, former Oberlin star and now golfer, suggests the field goal is the niblick shot of football, taking precision, clean hitting, and above all you've got to keep your head down. Perhaps the Trojan kickers became nervous and "looked up."

E. H. P.

* *

Do You Remember Way Back When: This Helper delivered the present Wake's mail on what was then 44th court?—J. J. Brennan.

Are Hunters Lucky? Here's One Who Was

BY BOB BECKER.

Although there is a large element of luck in nearly every kind of big game hunting, a fact that we have had driven home many times during numerous expeditions in both North and South America, we know of one deer hunter who had a dozen horseshoes hanging 'round his shoulder when he bagged a buck just a short distance from our camp in Michigan a few days ago.

This hunter came to the south end of Lake Gogebic by automobile. He parked his car at the side of the highway before it was daylight. Loading up his gun he found that he would have to stall around for a few minutes until it was light enough to see to shoot. So he sat down.

Just a few yards away a teamster employed by a road construction crew to drive a team of horses was busy in a small pasture lot rounding up his horses. When he approached these horses he scared away a buck which apparently had been enjoying a visit with the hardworking steeds. All fall this teamster had noticed that a buck and sometimes two does came into the pasture at night and stayed until scared out at daylight.

The buck, routed from the horse pasture, leaped the wire fence, and calmly strolled down the road as unconcerned as if it were ten miles away in the deep forest. It ambled right into the lap of this hunter who had just parked his car at the side of the road. At seventy-five feet this excited gunner, who hadn't walked ten feet, put five shots into the buck, loaded it into his car and was on his way home, the luckiest hunter in the state.

HARVARD RESTS; YALE HOLDS LONG PRACTICE DRILL

New York, Nov. 19.—(AP)—Arnold Horween and Mal Stevens have different ideas as to how Yale and Harvard should prepare for their historic football clash at Cambridge on Saturday.

Horween, Harvard coach, today gave his varsity a complete holiday from football, as the Crimson players paid their annual visit to the Myopia Hunt club, where they got their exercise on the golf and tennis courts before going indoors for a hearty meal.

Meantime, at New Haven, Coach Stevens was sending his Yale team through a long practice session. The line was given a drill on fundamentals, the backs worked on new plays, and then dummy scrimmage was held against Harvard plays. Albie Booth, although in street clothes, ran through several formations before going back to the infirmary where efforts are being made to rid him of the "charley-horse" that kept him out of the Princeton game.

NOW! Tex Austin's 5th World's Championship TO NOV. 24

RODEO!

No Cut Rates
$2–$1.50–$1

Twice Daily . . . 3 and 8:30 P. M.
NO TWO CONTESTS ALIKE

STADIUM
SPILLS and THRILLS

GO BY GREYHOUND BUS
ANY TIME ANY WHERE and SAVE MONEY

People who demand the utmost in comfort—thrifty buyers of transportation—are turning every day in increasing numbers to Greyhound motor coaches. 3,500,000 people have traveled the Greyhound way in twelve months.

This tremendous patronage makes possible frequent day and night service throughout the nation—enables you to enjoy the most luxurious accommodations—to ride in a reclining easy chair and still save many dollars over what you previously paid to travel.

Take advantage of the smokeless, cinderless delights of the highway. See the beautiful boulevards instead of drab freight yards and industrial districts. Hot water heating maintains living room warmth even in coldest weather.

Stop over anywhere en route. Arrive in all cities down-town—close to hotels and business and shopping districts. Rest-stops with popular-priced restaurants are conveniently located en route. Phone for full time-table and ticket information.

TYPICAL LOW FARES

DETROIT $5.00
FLINT ....$4.50 SAGINAW $5.50
LANSING ....4.00 BAY CITY 6.00
MUSKEGON .....5.00 GRAND RAPIDS..5.00

CINCINNATI $6.00
INDIANAPOLIS ..4.00 FORT WAYNE...4.00
LOUISVILLE ....7.00 CHATTANOOGA 13.50

NEW YORK $20.50
PHILADELPHIA 18.50 PITTSBURGH ..11.00
WASHINGTON ..18.00 BUFFALO 11.50

CLEVELAND $8.00
TOLEDO ....5.50 COLUMBUS 8.50
CANTON ....8.00 LIMA 5.00

MIAMI $35.00
JACKSONVILLE 25.00 PALM BEACH...33.50
ORLANDO ......30.00 TAMPA 31.00
ST. PETERSB'G 31.50 ATLANTA 17.50

LOS ANGELES $50.00
KANSAS CITY...9.00 NEW ORLEANS.21.35

TWIN CITIES $10.00
MADISON $4.00
(Via Royal Rapid Lines)

"YELLOWAY" & GREYHOUND LINES
MOTOR TRANSIT MANAGEMENT COMPANY
World's Largest Intercity Bus System

DEPOTS
Tickets and Information at
UNION BUS DEPOT, Wabash at Roosevelt Road, Phone Wab. 7700; UNION LOOP BUS DEPOT, Sherman Hotel, 112 W. Randolph St., Ph. Randolph 3700; Greyhound Depot, Congress Hotel, 518 S. Michigan Ave., Ph. Wabash 7700; "Yelloway" Depot, 304½ W. Madison St., Ph. Wabash 7700; Greyhound Station, 63rd and Stony Island; Gray Line Bus Terminal, 12 S. La Salle St., Ph. State 2250; OAK PARK: Oak Leaves Service Bureau, 1140 Lake St., Ph. Euclid 3200 and Mansfield 3800.

HEADQUARTERS FOR MANHATTAN SHIRTS

ROTHSCHILD-MANHATTANS

Shirts of end to end broadcloth specially featured at

$3.85

This group represents a very special value—a very special style feature as well. End to end broadcloth is something new; it wears well, looks well, and it's here in a large variety of shades. Two newly designed starched collars to match or collar attached style

Other Rothschild-Manhattan shirts $2 to $12.50

MAURICE L ROTHSCHILD
State at Jackson
MINNEAPOLIS CHICAGO ST. PAUL

EL PRODUCTO
for real enjoyment

Bouquet
10c straight

Puritano Fino
2 for 25c

Favorita
15c straight

UNVARYING MILD BLEND . .
WHAT SIZE PLEASE?

El Producto is a good friend because you can enjoy its company all day long—and it never talks back. Mild and unchanging in its distinctive character.

Many sizes—10c to 25c

G. H. P. CIGAR CO., Inc., Phila., Pa.

Distributor: Clarence Hirschhorn Co.
217-219 W. Randolph St., CHICAGO, ILL.

EDDIE SHEA TO TOP FIGHT CARD AT WHITE CITY

Norman Also Meets Burns Monday Night.

Now that the boys in his counting house have found employment, James C. Mullen, the promoter, has signed Eddie Shea, pride of the west side, as one of the principals in the ten round feature, a further endeavor to keep the change counters at White City busy. The bout in which Shea figures takes place Monday night.

As another inducement to fight fans, Promoter Mullen has secured Edgar Norman, the blonde slugger, and Johnny Burns, whose home is on the sunset side of the Rockies, for two other bouts. Burns is a middleweight. The completed card will be announced within the next day or two.

Seven four round preliminary skirmishes, in addition to the Marriner-Hoffman setto, make up the card Promoter Jack Dempsey will present Nov. 26 on occasion of his Christmas basket fund boxing show. Ray Alvis, who does the signing for Promoter Dempsey, has obtained Joe Merhar, the Butte heavyweight, and Bruno Raggio, an Italain, for the semiwindup.

Big Erickson to Fight.

A Viking giant, answering to the ring name of Man Mountain Erickson, will demonstrate his wares that evening, too. Big Sid Terris, South Carolina football star, will form Erickson's opposition.

A couple of Heinies, one a heavyweight and the other a middleweight, will feature the supporting card to the Uzcudun-Griffith battle at the Chicago stadium Nov. 29. Hein Mueller has been signed to meet Salvatore Ruggirello, Chicago Italian, in the semiwindup, while Heinie Domgargen, a middleweight from the land of the Rhine, opposes Haakon Hansen, another Nordic, for eight rounds or less.

Forty Rounds of Boxing.

In two six rounders, completing the 40 round boxing card, Nate Lewis has secured Larry Johnson, a stablemate of Griffith, to mix it with Larry Creighton of the house of Paulino. Gaston Le Cadre, reputed to be the French lightweight champion, and Jimmy Lundy, west coast star, are opponents in what will be the first bout of the evening.

Fifty Report for First Beloit Prep Cage Drill

Beloit, Wis., Nov. 19.—[Special.]—Fifty candidates today reported to Coach Jim Wolfe for first basketball practice at Beloit High school.

News from the Race Tracks

BOWIE ENTRIES.

FIRST RACE—Purse $1,300, claiming, maiden 2 year olds, 6 furlongs:

Angry Lass.......112	Starboard Light...117
Sea Myrtle.......109	Tricky Colonel....112
Skooty Pooty.....107	Gnome Boy.........115
Main Rock........112	Eligible—
Poor Rube........115	Kitty Wilkins.....109
Hanrahan.........117	Tang..............109
Lord Britain.....112	Paddock...........117
Fair Dawn........106	Allanah...........109
Azyl Wander......104	France St. L......114
Loyola...........112	Kentucky Lad......114
Trapland.........109	

SECOND RACE—Purse $1,400, 2 year olds, 7 furlongs:

†Sistony.........106	Culloden..........116
Chloboy..........113	Companion.........106
Skirl............111	Fantad............108
†Brown Admiral...106	*Plucky Play......113
Breezing Thru....111	Titus.............108
Banner Bright....10?	We Dun It.........106
Rain or Shine....106	*Wild Waters......110

*Coldstream stud entry. †Johnson entry.

THIRD RACE—Purse $1,300, claiming, 3 year olds, 6 furlongs:

Sun Friar........106	Peggs Pride.......103
Mud..............110	Sun Broom.........105
Essare...........110	*Lady Capulet.....107
Silverdale.......112	Ormonbird.........106
Gun Royal........115	Eligible—
Tantivy..........110	Hot Toddy.........113
†Chianti.........107	My Sis............107
Genial Host......110	Canaan............115
Crystal Domino...111	*Baron King.......107
Eskimo...........112	†Holiday..........107

*Ross entry. †Siegler entry.

FOURTH RACE—Purse $1,500, 3 year old fillies, 1 1-16 miles:

Black Patricia....106	Shepherdess.....104
Nettie Stone......110	Electa..........111
Jesirah...........106	

FIFTH RACE—Purse $1,800, handicap, 3 year olds and up, 1 1-16 miles:

Karl Eitel........113	Dewithus........111
Easter Stockings..116	Bateau..........118
Searcher..........108	Gaffsman........118
Misstep...........126	

SIXTH RACE—Purse $1,300, claiming, 3 year olds and up, 1 1-16 miles:

Clairdine.........107	Eager Play......102
Blue Darter.......111	Nealon Kay......111
Golden Anger......105	Begin Over......108
Noine.............116	Leonardeau......112
Vacation..........111	Meander.........107
Last Charge.......104	Banton..........105
Balzar............106	Eligible—
Fortunes Favorite.114	Star Flyer......108

SEVENTH RACE—Purse $1,300, claiming, 3 year olds and up, 1⅛ miles:

Iraq..............112	Sun Roman.......107
Milady............100	Blazing Cinch...103
Whipcracker.......108	Confab..........105
Carloman..........112	Eligible—
Opperman..........112	Cogwheel........117
Manager Evers.....108	Manzana.........116
Blanco............104	Spurn...........100
Fire Chief........112	Spurrier........108
Fire Watch........107	Fire Opal.......109
Brahman...........112	Alex Woodliffe..112
Fair Lark.........104	

Weather clear; track good.

BOWIE RESULTS.

FIRST RACE—Purse $1,300, claiming, 2 year olds, 6 furlongs:
Jolly Pal, 112 [Cannon]..11.60 5.40 3.10
Stephanite, 113 [Thurber] 4.00 3.00
Gay Past, 114 [Palumbo]. 3.00
Time, 1:14 1-5. Guilder, Lightfoot Don, Chrysalid, Rod Rack, Norma Jean, Col. Crump, Ping Coates, Merrie Macqueen, Little Marty, Kai Lo, and Mermaid ran.

SECOND RACE—Purse $1,300, 3 year olds and up, 5 furlongs:
Chattahoochee, 106 [Can'n].18.90 6.30 3.70
Euclid, 118 [Schaefer]... 3.50 2.60
Miss Fire, 111 [Leishman]. 3.40
Time, 1:14. Matins Minister, Boyish Bob, Call Play, Belmona, Mordrom, Foundation Stone, Meander, Thestylis, and Complication ran.

THIRD RACE—Purse $1,500, handicap, 3 year olds, 1⅛ miles:
Cattletsburg, 112 [Leon'd].13.60 5.70 4.60
Odd Fellow II., 107 [Eaby] 5.00 3.50
Judge Caverly, 112 [Walls] 10.30
Time, 2:59 4-5. Rockslide, Cornish Lad, The Maple, Fair Catch, Green Flag, Roi Confidence, Jehu, Sir Leonid, Middle Temple, Elizabeth S., and Daffodil ran.

FOURTH RACE — Purse $1,300, 2 year olds, 5½ furlongs:
Irish Polly, 106 [Leish'n].27.10 12.90 8.20
Mild, 107 [Fisher] 4.40 3.20
Rueful, 114 [Workman]. 4.80
Time, 1:07 1-5. First Lady, Valenciennes, Wild Mint, Paradise Lost, Jalna, Abeth, Elegant, Alwington Dolly, Bambino, Bethayres, and Regular Broom ran.

FIFTH RACE—Purse $1,400, 3 year olds, 1 1-16 miles:
Faux Pas, 105 [Renick] .98.60 27.40 12.20
Sandy Ford, 105 [Rob'son] 6.30 3.40
Turf Writer, 107 [Ken'dy] 2.60
Time, 1:50 4-5. Black Patricia, Chatover, Lieutenant Russell, Passing By, and Beau Wrack ran.

SIXTH RACE—Purse $1,300, 3 year olds and up, 1 mile and 1 furlong:
Bosky, 115 [Quat'baum]..25.60 11.20 9.30
Sanford, 117 [Mergler].. 5.60 4.40
Referendum, 116 [Work'n] 7.50
Time, 1:58 4-5. Golden Arrow, Fair Class, Othello, Villager, Vacation, Blue Darter, and Habeas Corpus ran.

SEVENTH RACE—Purse $1,300, claiming, 3 year olds and up, 1 mile and 1 furlong:
Rea, 106 [Cannon] 18.00 8.70 4.70
Isostacy, 112 [Taylor]..... 8.20 6.50
Grandma G., 100 [Dainty] 5.20
Time, 2:02 1-5. Grand Bey, Blabber, Artie Kay, High Player, Frieda L., Traverence, Raving Lady, Bozo, Dainty Maid, Cedar Crest, and Chef d'Oeuvers ran.

CONSENSUS

Daily Racing Form Selections

BOWIE.

1—Paddock, Kentucky Lad, Tricky Colonel.
2—BREEZING THRU, Skirl, Chlo Boy.
3—Crystal Domino, Hot Toddy, Gun Royal.
4—Nettie Stone, Electa, Shepherdess.
5—Misstep, Bateau, Easter Stockings.
6—Vacation, Nealon Kay, Blue Darter.
7—Fair Lark, Carloman, Brahman.

LONG SHOTS WIN 7 BOWIE RACES; CANNON UP ON 3

Bowie, Md., Nov. 19.—(AP)—A muddy track and seven sensational victories by the longest of the long shots connived today to turn the second day's racing program at Bowie into a drab, dreary one for the boys who fancy their form sheets.

Not once during the afternoon were the favorites able to claim anything that had the semblance of a victory. Starting with the victory of Jolly Pal in the first race, the outsiders swept through every race in impressive style. Jolly Pal paid $11.60 for a $2 win ticket, and incidentally was the shortest price winner of the day.

Irish Polly Victor.

Willie Cannon, who was up on Jolly Pal, came right back in the second on Chattahoochee, booting the P. D. Codd 3 year old filly home to a victory worth $18.90. Catlettsburg proved a good thing in the third at a mile and an eighth, paying $13.60 to win.

Being a first time starter failed to stop Irish Polly from winning a head victory over Mild in the Vanity purse—the feature of the card. Although running out at the stretch turn, Jockey Leisnman brought the little 2 year old filly back in line and she rushed up to win in a hard drive. The win paid $27.10 at the mutuel windows.

Bosky Upset in Sixth.

The fifth number saw the biggest upset of the day, when Faux Pas downed a classy field of 3 year olds at a mile and a sixteenth. The scattered backers of the winner received $98.60 for each $2 invested. Sandy Ford was second and Turf Writer third.

Bosky was the upset in the sixth, winning to pay $25.60. Climaxing his day's performance, Cannon sent Rea home to victory in the seventh to pay $18.

Leslie Gordon Nominated to Head Western Golfers

Leslie S. Gordon of Indian Hill, present secretary of the Western Golf association, is named for president in a report of the nominating committee. The annual meeting will be held at the Mid-Day club at 7 o'clock, Dec. 12.

R. A. Wood, Bob o' Link, and Norman Freer, Hinsdale, are nominated for vice presidents; Harold Gifford, Exmoor, for secretary; B. C. Hardenbrook, Skokie, for treasurer; and Henry A. Gardner, Indian Hill, for general council.

Nominations for directors are Charles T. Haas, Portland, Ore.; H. C. Mackall, Minneapolis; S. L. Yerkes, Memphis, Tenn.; Walter Pfeffer, St. Louis, Mo.; and Charles Hermann, Pasadena, Cal.

MARQUETTE GRID SQUAD WORKS ON NEW FORMATIONS

Milwaukee, Wis., Nov. 19.—[Special.]—Pleased with the way his eleven adapted itself to new plays last week against Boston college, Coach Frank J. Murray of the Marquette today buried himself dealing out three or four more new formations to try out on "Bo" McMillan's Kansas Aggies here Thanksgiving day.

Co-captain Gil Corbett and Frankie McElligott, Chicago reserve, who was the star of the Boston college game, alternated in calling signals for the varsity today.

Co-captain Ken Radick, right tackle, who was switched to right end with success last Saturday, watched today's workout from the sidelines. He is being treated for an injury.

Boys' Brotherhood Republic Cagers Beat St. Luke, 22-7

Boys Brotherhood Republic alumni, winners of the American Amateur federation basketball championship for two consecutive years, defeated St. Luke, 22 to 7, on the victors' floor last night. The winners will encounter the long haired youths from the House of David Friday night in their second tilt this season.

PLAN ANOTHER LOYOLA-LOYOLA FOOTBALL GAME

Loyola of Chicago may meet Loyola of New Orleans for the second time this year in a post season game to take place in the southern city some time in December according to an announcement by Coach Dan Lamont of the north side school.

Negotiations for the game were instituted by Clarke Shaughnessy, football coach of Loyola of New Orleans. The mayors of both cities, working with the two chambers of commerce, indorse the game, as it is to be a charity affair for a Christmas benefit fund.

The consent of the faculty board on athletics, and of the Rev. Robert M. Kelley, S. J., president of Loyola of Chicago, must be obtained before final arrangements can be made. Negotiations are pending their decision.

BROGLIO KNOCKS OUT HARRIS.

West Frankfort, Ill., Nov. 19.—(AP)—Nick Broglio, Johnston City, knocked out Eddie Harris, Indianapolis, after two minutes of fighting in the first round of a scheduled eight round bout here last night.

N. Y. Ring Board Suspends Godfrey, Negro Heavy

New York, Nov. 19.—(AP)—The New York state athletic commission today suspended George Godfrey, Negro heavyweight, in concurrence with the action of the Massachusetts boxing fathers because of an unsatisfactory bout with Jimmy Byrne of Louisville. Vince Dundee, middleweight brother of the former welterweight champion, Joe Dundee, was placed on the ill and unavailable list until he recovers from hurts and fulfills a contract to box at Madison Square Garden.

Chocolate Beats Martinez in 10 Rounds at Brooklyn

New York, Nov. 19.—[U. P.]—Kid Chocolate of Cuba won a hard fought ten round decision over Jose Martinez, rugged featherweight from Spain, at the Broadway arena in Brooklyn tonight. The kid was troubled by the Spaniard's puzzling style of fighting, which resembled that of his countryman, Paolino Uzcudun. He outboxed the Spaniard throughout, however. Chocolate weighed 125 pounds; Martinez, 128½.

popular excursion To Kansas City
Wednesday, Nov. 27th
$10.00 Round Trip
CHICAGO MILWAUKEE ST. PAUL AND PACIFIC
Tickets Good in Coaches Only
GOING
on The Southwest Limited
Lv. Chicago . . . 6:00 p.m.
Ar. Kansas City . 8:00 a.m.
RETURNING
Tickets will be honored for return on all trains to and including No. 26, *The Southwest Limited*, leaving Kansas City, Union Station, 6:00 p. m. Sunday, December 1st.
Go With Friends—Visit Friends
Lots to see and do—Buy your tickets early!
CHICAGO OFFICE
80 South Clark St., Phone Central 7000
B. J. SCHILLING, General Agent
The MILWAUKEE ROAD
ELECTRIFIED OVER THE ROCKIES TO THE SEA

A Limited number of BRAND NEW HUDSON and ESSEX SUPER SIXES
at Savings to You of
$150 to $500
to clear our stocks in preparation for new Hudson and Essex Models
Down Payment as Low as
$215
Easy monthly terms on balance
HUDSON MOTOR COMPANY of ILLINOIS
2229 S. Michigan Phone Calumet 6900
See Your Nearest Hudson-Essex Dealer

After Dark . . . In Havana . . .
Then Havana blossoms forth in all its charm and gaiety. The sparkle and glamour of a tropical night urge you to seek adventure . . . at the fastest and most thrilling of all games—"Jai-Alai"—where excitement measures strides with amazing skill . . . or at Havana's magnificent casino . . . or at Montmartre, scintillating centre of native night life, dancing to the rhythm of the sinuous rumba.
Cunard prepares the way to this delightful holiday with an enchanting voyage on a smiling sea. Sail Dec. 26th or 27th or any Wednesday or Saturday thereafter on the famous CARONIA or CARMANIA. Minimum round trip rates first class only $175 up. All-expense tours of 9-20 days from $193 up.
SPECIAL SAILING
s. s. MAURETANIA . . . Feb. 12
Largest and fastest steamer to Havana
Round Trip Rates . . . $200 up
See Your Local Agent or
CUNARD HAVANA SERVICE
346 No. Michigan Ave. Chicago

2 CUNARD Transatlantic Liners from New York . . . Every Wednesday & Saturday
CUNARD HAVANA . . . SERVICE

. . . in a cigarette it's TASTE!

. . . that's why THE BYRD EXPEDITION chose Chesterfield
Few tests are fool-proof—but the Byrd Antarctic Expedition used one when it chose cigarettes for its two years in the ice.
Members of the expedition—all men of judgment and experience—were simply asked, "What cigarette do you *like* best?" And a large majority answered Chesterfield.
Picked men, picked cigarettes . . . cigarettes chosen for the *only* reason that ever appeals to experienced smokers: dependable good taste—
"TASTE *above everything*"
Chesterfield
MILD, yes . . . and yet THEY SATISFY
SUCH POPULARITY MUST BE DESERVED
© 1929, Liggett & Myers Tobacco Co.

LA SALLE STREET IS NOW BACK TO NORMAL BASIS

Worries Less About Stock Market.

BY O. A. MATHER.

The Chicago financial district has about got back to normalcy once more. One hears again the usual query, "How is business?" when men meet, and not so much "How is the stock market?" It is a good omen, particularly because veteran bankers and business men believe the recent stock market collapse will not seriously affect the country's general welfare.

"A mild recession in industry is the expectation of the next few months, but that business will decline more than moderately seems very unlikely," the current CHICAGO TRIBUNE Survey says. "The recession will be little affected by the stock market break for the reason that the number of those whose standard of living will have to be changed is exceedingly small. Losses from speculation have been exaggerated.

"Output in the automobile industry has been curtailed, although production in the first nine months surpassed that of any other full year. Steel bookings are being swelled by orders for railroad equipment and output is satisfactory for the season. Output of manufactured goods compares favorably with last year, when business was on the upgrade. General business conditions remain good."

Reynolds' Viewpoint.

In general, the above outline represents the consensus of Chicago's leaders in finance and trade.

"I do not expect more than a comparatively mild recession in the next three months," Arthur Reynolds, chairman of the Continental Illinois bank, said. "And thereafter I look for an upturn. Easier credit conditions will permit much work that was held in abeyance when the stock market was absorbing a vast amount of credit and offering high rates. Lower money rates also will help merchandising. American manufacturers will seek to enlarge their foreign trade and we will be able to help other countries finance their trade with us. Finally, our crops will produce an immense amount of wealth, which will stimulate our domestic trade."

"Employment is reported generally sustained despite surpluses in the automobile and building industries," Stephen I. Miller, executive manager of the National Association of Credit Men, says in his monthly letter. "A higher level of agricultural commodity prices has neutralized somewhat the unsettled conditions resulting from the drought. Railroad earnings are showing encouraging increases in all sections of the country.

"The present administration appears equal to the huge tasks dumped on its doorstep, while the possibilities for American trade resulting from the closer relationships between Great Britain and the United States engendered by Premier MacDonald's visit are yet to be realized.

"Business settles into the last quarter with little apprehension about the record of 1929 as one of the most prosperous in our commercial history. Little should develop in the ensuing two months to disturb seriously the general cheerfulness."

Rail Buying Programs.

Two great industries, steel and petroleum, produced good news yesterday. The 1930 steel rail buying program is well under way, with orders up to the present time totaling close to 1,500,000 tons. Western rail mill officials expect total orders to be around 2,500,000 tons. The Illinois Central has ordered 40,000 tons, the Rock Island 57,100 tons, and the Wabash 23,000 tons. The St. Louis and San Francisco will purchase about 30,000 tons. The New York Central asked authority from the interstate commerce commission to issue $5,-895,000 equipment trust 4½ per cent certificates for the purpose of purchasing locomotives and cars.

Because of a large volume of orders received in the last few days, the American Sheet and Tin Plate company, a subsidiary of the U. S. Steel corporation, will operate around 77 per cent of capacity during the next week, an increase of 11 per cent.

Installment Paper Able to Stand Storm

BY SCRUTATOR.

Paper growing out of installment sales, once regarded as without the pale of financial respectability, is now highly regarded by banks. In fact, this type of collateral has such elements of strength that those most familiar with it maintain that it can stand any stress that may be placed on it in the foreseeable future by depressions.

Three speakers attending the convention of the National Association of Finance Companies at the Congress hotel yesterday expressed this confidence. They are: John J. Schumann Jr., president of the General Motors Acceptance corporation; Arthur W. Newton, vice president of the First National bank of Chicago, and Milan V. Ayres, economist for the National association.

"We cannot help but recognize some current concern as to the effect of the recent stock market crash on the liquidity of outstanding installment credits," said Mr. Schumann.

"This arises from a lack of thorough consideration of fundamental factors and a tendency to compare the collapse of a speculative stock market boom to an industrial depression.

Watch Auto Payments.

"We are watching the situation in regard to delinquency on payments for automobiles sold all over the country. So far this delinquency, regardless of the stock market recession, is at the normal seasonal level of a year ago. We do not anticipate any unusual condition except in a few areas. If any slowing up occurs, we expect it to be of short duration. Nothing can be fundamentally wrong with industry or business so long as employment conditions are good, and so far employment scales have been undisturbed."

Mr. Newton and Mr. Ayres recommended that the federal reserve board make installment paper of the proper grade eligible for rediscount.

"It appears to me a paradox," said Mr. Newton, "that the notes of a manufacturer or dealer who has borrowed to carry merchandise not yet sold should be eligible, while the paper of a finance company, given to finance merchandise already sold, the receivables of which are being collected monthly, should not be eligible.

"Experience shows that, capital for capital, finance company notes are as safe a risk as the notes of manufacturers or merchants."

He added that he did not believe that banks would in the near future enter directly into the field of installment financing, as it would probably be as profitable and require no unusual facilities to continue handling the paper of the finance companies.

Mr. Ayres pointed out that there has been a steady shrinkage in the amount of bank loans eligible to rediscount since 1920, this shrinkage in the case of national banks alone being from four and a half to less than three billion dollars. This is equivalent to a decrease from 25 per cent of eligible paper nine years ago to 13½ per cent today.

See Benefit to Purchaser.

If the reserve banks would accept finance company paper for rediscount, he added, a billion and a half dollars would be added to the banks' most liquid loans. The original maker of the note, the purchaser of an automobile or other merchandise sold on time payments, would benefit, it is claimed, in getting a lower rate from the finance companies.

It is estimated that at present the finance company pays the bank about 1 per cent more than would be required if their paper had the rediscount privilege.

The same speaker declared that the finance companies have proved their ability to weather depressions. Sixty-five companies, who are doing about three-fourths of all time financing of automobiles, were in existence through 1921, he asserted, while he had not been able to discover any one company of importance that had gone bankrupt because of depressions.

M. S. Florsheim Predicts Record Profits on Shoes

President Milton S. Florsheim, president of the Florsheim Shoe company, stated yesterday that preliminary figures indicate the fiscal year ended Oct. 31 will show the best profits and volume in the history of the firm. Cash, government and municipal securities held by the company amount to $4,633,610 while indebtedness of all kinds, exclusive of taxes, totaled $141,442, Mr. Florsheim said.

LIFE INSURANCE SALES THIS YEAR HAVE SET A NEW HIGH RECORD

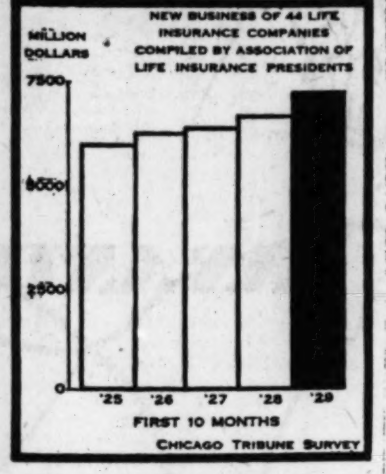

BANK CALL SHOWS GAIN IN FEDERAL RESERVE LOANS

Washington, D. C., Nov. 19.—(AP)—Loans and investments of federal reserve member banks were $35,914,000,-000 on Oct. 4, the date of the last bank call.

Made public by the federal reserve board today, this was an increase of $203,000,000 for the three months since last June and of $985,000,000 during the year.

Total loans increased $506,000,000 during the quarter and $1,540,000,000 during the year. Reaching a total of $26,165,000,000, investments in United States government and other securities declined $304,000,000 during the quarter and $855,000,000 during the year.

Net demand deposits of all member banks on Oct. 4 were $18,952,000,000, a decline of $26,000,000 since June 29 and of $43,000,000 for the year. Member banks in Chicago reported an increase of $60,000,000.

For the year ended Oct. 4 member banks in New York City reported an increase of $331,000,000 in net demand deposits, member banks in Chicago a decline of $5,000,000, other reserve city banks a decline of $243,000,000, and country banks a decline of $126,000,000.

Capital and surplus of all member banks on Oct. 4 was $254,000,000 above the total reported for June 29 and $715,000,000 above the total reported Oct. 3. The total reported was $5,551,000,000.

EARNINGS OF SURFACE LINES SHOW DECREASE

Gross earnings of the Chicago Surface Lines during October showed a slight decrease from October last year, totaling $5,469,617, as against $5,475,-840 a year ago, and divisible receipts, while showing a gain over the September figure of $361,311, similarly were lower than in October, 1928.

While there was an increase of 11,493 in total rides in October as compared with the same month last year, there was a decrease of 137,431 in revenue passengers, not including transfers. The increase in total rides is due to a larger number of transfers in October this year.

Utility Companies to Use $41,000,000 for Expansion

[Chicago Tribune Press Service.]

New York, Nov. 19.—The electric and gas companies in the United Gas Improvement company system will spend nearly $41,000,000 for expansion of their properties during 1930, or about $6,500,000 more than was appropriated for this purpose in 1929, President John E. Zimmermann announced today.

Dividends Are Prominent as Gloom Chaser

[Chicago Tribune Press Service.]

New York, Nov. 19.—Gloom chasers in the form of dividend announcements were forthcoming from several large corporations today. Consolidated Gas Electric Light and Power company of Baltimore headed the list with an announcement that the company had placed the stock on a $3.60 annual dividend basis compared with $3 previously by the declaration of a quarterly disbursement of 90 cents a share.

Mergenthaler Linotype company declared a quarterly dividend of $1.50 placing the stock on a $6 yearly basis against the former rate of $5 and an extra dividend of 25 cents. At the end of the last quarter the directors declared an extra of 50 cents and a regularly quarterly of $1.25.

Initial Payment.

In announcing the payment of an initial dividend of 37½ cents a share on the common stock today, officials of the Petroleum Corporation of America, an investment trust specializing in the securities of oil companies, stated that it had more than $47,000,-000 invested in the capital stock of the Prairie Oil and Gas company and the Prairie Pipe Line company. Both companies declared extra dividends last week.

Directors of the Witherow Steel corporation of Pittsburgh declared a payment of $8.75 on the 7 per cent 2d preferred stock to the account of accumulated back dividends totaling $10.50 a share. The regular quarterly payments of $1.25 on the 5 per cent first preferred and $1.75 on the 7 per cent second preferred also were declared.

The Royal Dutch Petroleum company declared an interim dividend of 16 per cent, unchanged from a year ago. On each New York share, which is equivalent to one-third of a foreign share, this is equal to approximately $1.34.

Vote to Split Shares.

Stockholders of the Connecticut General Life Insurance company have voted to split the shares on a 10 for 1 basis, and increase the capital from $2,000,000 to $3,000,000.

Interstate Trust company has declared an initial quarterly dividend of 30 cents a share on the new $20 par value capital stock, or at the rate of 6 per cent annually.

Directors of Reliance International corporation have declared an initial quarterly dividend of 75 cents a share on its cumulative preferred stock, $3 convertible series.

Directors of the Interborough Rapid Transit company authorized the payment of another dividend of $1.25 a share on Manhattan Railroad company modified guarantee stock. It is payable on Dec. 17 to stockholders of record on Nov. 29.

U. S. GOV'T BONDS CONTINUE CLIMB TO HIGH GROUND

(New York bond list page 29.)

[Chicago Tribune Press Service.]

New York, Nov. 19.—Liberty bonds and the United States treasury issues led the listed bond market into higher ground today. Four of the governments out of the eight active issues established new highs for the year to date, and one of these, the treasury 3⅝s due 1940-'43, touched the highest price since it was issued.

The Liberty 3½s, while not establishing a record price, led the group from standpoint of gain for the day, moving up 13-32. The balance of the list finished up 1-32 to 9-32, with the exception of the First Liberty 4¼s, which sold off 2-32 during the late trading.

Several rail issues made stable gains. Denver and Rio Grande Western 5s, 1955, moved up 1½ points in brisk trading.

REPORT SLASH OF CREDIT GIVEN IN EMERGENCY

N. Y. Banks Reduce Loans to Brokers.

[Chicago Tribune Press Service.]

New York, Nov. 19.—New York banks, members of the federal reserve system, are rapidly slashing the huge amounts of credit they extended in the emergency which arose during the week of Oct. 23-30, when the initial crash in stock prices caused lenders other than banks to withdraw their support of the money market. In that one week they increased their loans to brokers by $992,000,000.

In the subsequent weeks the New York member banks have reduced their loans to brokers by $943,000,000, so that only about $49,000,000 of the $992,000,000 increase remained outstanding.

Cut Member Bank Loans.

A corresponding but somewhat less reduction on member bank loans throughout the country has also taken place. During the last week in October these security loans had increased by $1,259,000,000. Today's report of the member banks of their condition on Nov. 13 shows that in the first two weeks of this month the member banks reduced their security loans by $810,000,000.

Consequently their loans on securities are still $449,000,000 higher than they were before the big stock market break. The figure on Oct. 30 was $8,-369,000,000, or $1,422,000,000 higher than a year ago.

All but $35,000,000 of this $810,000,-000 in security loans accomplished in two weeks has taken place in the accounts of the member banks of the New York federal reserve district. This is evident from the fact that today's report for the period ended Nov. 13 shows they have cut down their security loans by $775,000,000 in the two weeks' period.

The withdrawal of this big sum in credit has accompanied the secondary liquidation which has taken place in the stock market since the first of this month. The restriction of credit would seem to indicate that the member banks regarded the big emergency credit as temporary and had carried the loans only until such time as the collateral for them could be sold in the market without intensifying the disaster in the stock market.

In other words, the banks evidently are still engaged in mopping up the weakened accounts by calling their loans.

Demand Is Heavy.

A feature today was two reductions in bankers' acceptance rates for the second time within the last fiscal month, making a total of ten reductions since Oct. 21.

At the opening this morning all dealers adopted the new rates quoted by a few firms yesterday afternoon, making the ninety day bill 4½ per cent bid and 4 per cent asked. Shortly before noon a further reduction of another ⅛ of 1 per cent, making ¼ per cent on the day, was made by leading Boston dealers, and this was the signal for all New York dealers to follow suit, although they had hoped to hold the rate cut off until tomorrow.

Seldom has the bill market experienced such an enormous demand for acceptances from corporate, bank and other large investors who are faced with the necessity of employing something like $200,000,000 temporarily idle capital which can find investment profitably neither in the call, time nor government securities market.

Are Women "Bad Losers"? Opinions Vary

[Chicago Tribune Press Service.]

New York, Nov. 19.—Although women speculators are finding it increasingly difficult to operate in the stock market, largely as a result of the experiences of some brokerage houses during the recent upheaval, inquiries today established that no general discrimination has been set up against women.

The latest important commission house to weed out margin accounts of women customers is Jackson Brothers, Boesel & Co., which has sent a message to all branch managers and correspondents advising them that margin business will not be accepted from women in the future.

Lacks Facilities.

It was explained at the firm's offices today that this action was taken not because women were undesirable customers, but because the firm has not the facilities for handling their business. The same explanation was made by other firms which, if they do not refuse the accounts of women, seek to discourage them.

Opinions among brokers differ as to the sportsmanship of women customers. It is the impression in some quarters that brokers in rejecting women's accounts were determined in their course by the difficulties which they had with women customers who were "sold out" during the recent declines. Stories were told of violent protests by women losers in the market.

Small Lots "Unprofitable."

A partner in one of the houses now refusing women's business said today, however, that it was his experience that women were as good losers as men. The real reason for refusing to handle their accounts on margin, he said, is that they ordinarily involve transactions in small lots, and that such business is not profitable.

WILL ADVERTISE N. Y. STATE FOR NEW INDUSTRIES

[Chicago Tribune Press Service.]

New York, Nov. 19.—A nation-wide advertising educational campaign to spur the industrial development of New York state was announced today by R. P. Stevens, president of the Niagara Hudson Power corporation, which was formed last June to hold the stocks of the Buffalo Niagara Eastern Power corporation, Niagara Eastern Power corporation, Mohawk-Hudson Power corporation, and the Northwestern Power corporation. The holding company is a Morgan enterprise.

"The national advertising and the general industry development effort projected are in no way philanthropic but just good business, as the corporation obviously hopes to benefit from increased use of electric power which new industries will require," Mr. Stevens stated in amplifying the formal announcement. "On the other hand, it is hoped and believed that the state as a whole will benefit. If more power is consumed there will also be more homes built, more groceries sold, more amusement demanded, a greater market for the products of agriculture. This is just plain economics."

Schedule Fixes Greenfield Liabilities at $344,288

Liabilities of the stock brokerage company headed by J. B. Greenfield, under indictment in the state courts, total $344,288, according to bankruptcy schedules filed in United States district court today. The firm's assets are listed at $29,962. Several hundred creditors hold claims against the company of amounts from $100 to $3,000. Among them is City Clerk Patrick Sheridan Smith, 1539 East 63d street, with a claim of $146 for deposits on stocks which were not delivered.

SUMMARY OF THE DAY'S MARKETS

CHICAGO.

STOCKS—Irregular. Gleaner Combine up 3¼ points. Electric Household Utilities drops 16 points.

WHEAT—Higher. Argentine rust reports bring buying orders. Net gains, 4@4⅛c. December, $1.23⅞@1.24; May, $1.34⅜@1.34½.

CORN — Higher. Gains 1¼@1⅝c with wheat. December, 89⅞c; May, 96¾@96⅞c.

HOGS—Lower. Prices drop 10@15c to new low for season. Top, $9.15; average, $8.95. Bulk of sales, $8.80@9.05.

CATTLE—Steady to 25c lower. Demand slow. Best yearlings, $15; heavy steers, $14.40. Bulk of sales, $10.50@14.

PRODUCE—Spot butter, ½c higher. December, ⅝c higher; 37⅝c. Fresh eggs, steady. November, unchanged, 37½c. Live ducks, 1@2c higher; geese, 1c higher. Potatoes, steady.

NEW YORK.

STOCKS—Higher. Call money 5 per cent. Volume around 2,710,000 shares. General Electric and Air Reduction both up 9½ points.

BONDS—Firm. High grade issues gain moderately.

COTTON — Higher. Trade larger. Strength in stocks and grain a factor. Chicago up, 22@30 points; other markets, 25@28 points.

What 40 Stocks Did

TWENTY GAINS.

Air Reduction	+ 9½	Gen Elec	+ 9½
Am Can	+ 7⅞	Gen Motors	+ 1⅜
Am&For Pr	+ 5⅝	Intl Harv	+ 6
Am Tel&Tel	+ 4⅝	Johns-Manv	+ 6
Anaconda	+ 4	N Y Central	+ 4⅜
Case	+ 6	Radio	+ 3½
Chrysler	+ 1	Reyn Tob B	+ 2¼
Cons Gas	+ 2⅞	Sears-Roeb	+ 3⅞
Du Pont	+ 3⅜	U S Steel	+ 6½
Erie	+ 3⅝	Westing Mfg	+ 3½

TWENTY LOSSES.

Allied Chem	— 3	Motor Prod	— 3½
Atlas Powder	— 3⅞	Natl Lead	— 2
Certainteed	— 1½	Park & Tilford	— 3
Crosley Radio	— 1⅛	Pere Marquette	— 2
Follansbee	— 4⅝	Proc & Gamble	— 1
Gen Mills	— 1	Ritter Dental	— 1⅜
Goodrich	— 2½	Shubert Thea	— 1⅜
Ill Central	— 1	Uni Elec Coal	— 4⅞
Ludlum Steel	— 1¼	U S Hoffman	— 1⅞
Mich Steel	— 2	White Rock	— 2¾

U. S. TREASURY STATEMENT

WASHINGTON, D. C., Nov. 19.—The following is a statement of the condition of the United States treasury on Nov. 16:

Income to date this year	$1,264,211,771
Income to date last year	1,144,467,558
Increase	$ 119,744,213
Outgo over income this year	$ 211,014,576
Outgo over income last year	428,860,968
Decrease	$ 217,846,392
Balance general fund today	$ 124,433,303
Balance previous day	128,730,761
Decrease	$ 4,297,458

Marshall Field & Co. Files to Incorporate Subsidiary

Marshall Field & Co. have filed articles of incorporation in the state of Delaware for a subsidiary corporation with capitalization of $20,000. Company officials stated that the move was to facilitate certain business in small branches and wholesale offices and does not mean any expansion in the firm's organization.

Beet Sugar Growers Get Checks for $16,000,000

Checks totaling more than $16,000,-000 have been sent by the Great Western Sugar company covering October deliveries from farmers in Colorado, Wyoming, Nebraska, and Montana.

BEARS REMAIN IN HIDING; STOCK PRICES ADVANCE

General Electric Up 9½ Points.

YESTERDAY'S AVERAGES

	High.	Low.	Last.	Net chge.
25 railroads	120.71	118.11	120.65	+ 1.77
25 industrials	270.43	255.45	269.73	+ 10.36
50 stocks	195.57	186.78	195.19	+ 6.06

BY FRED HARVEY.

(New York stock list page 31.)

New York, Nov. 19.—Bear traders again made themselves scarce around the stock exchange today and the market once more deported itself with ease and dignity.

Some stocks suffered a fresh setback and others just managed to hold their own, but the vast majority emerged from the abbreviated session with encouraging gains. General Electric, one of the big leaders, was up 9½ points at the close.

American Can showed a net gain of nearly 8 points, and United States Steel, still the market gauge, was a good 6½ points above its closing level of Monday night. It began to look as if the street was really and truly back to normal.

Prices Move Orderly.

One or two mild raids were attempted on pivot issues in the early trading but they were soon broken up and price movements from then on to the finish were orderly, and, in the main, within narrow grooves. Expert observers were pretty well agreed the liquidation had fairly well run its course and that the nation was at last recovering its confidence in the future.

Certainly there were no traces of the late hysteria in the vicinity of the country's most famous stock trading mart. All hands thereabout appeared to have but one ambition—to get to work on reconstruction and push with might and main until the damage done by the recent upheaval has been repaired.

May Restore Old Schedule.

Brokerage houses were in good progress on back work, and the opinion was expressed on all sides that the three hour trading sessions can be dispensed with and the exchange business restored to normal schedule next week.

The stock ticker kept abreast of the market most of the day. It had but 2,709,900 transactions to record, considerably fewer even than on yesterday, when operations just loafed along.

There were other good features to the lull. It gave the street time to take stock of current developments with a bearing on the market situation and find out just how much it has to be thankful for—encouraging statements on the condition of the big companies by their presidents or other

[Continued on page 28, column 4.]

ANNOUNCING
Change of Day and Time
HALSEY, STUART & CO.
Radio Program
Beginning TONIGHT, November 20, this program will be broadcast
EVERY WEDNESDAY EVENING
8 o'clock—Central Standard Time
KYW Chicago, which has been regularly broadcasting this program, will resume, under the new time schedule, on December 18th. Till that date, Chicago listeners are invited to tune in
WTMJ—Milwaukee
620 kilocycles—483.6 meters
Also a Coast to Coast network of 35 stations associated with the National Broadcasting Company. Hear the Old Counsellor's helpful talks on sound investment practice • Musical program by the instrumental ensemble.
BONDS TO FIT THE INVESTOR

Security of Principal

RECENT financial history has brought home once again the paramount importance to the investor of keeping a very substantial part of his capital placed—*where the principal is secure.*

The first fundamental factor in investment is security of principal—and all other investment attributes must necessarily be secondary. Next in importance to security of principal, for most investors, is a stable income return.

Only after making proper provision for these two fundamentals is the investor justified in placing a portion of his funds from the viewpoint of securing an enhancement in value over a period of years. The danger of overemphasizing the desire for enhancement in value has recently been strikingly demonstrated, and prudent investors today realize the importance of keeping a substantial backlog invested where the principal is secure and the income return stable.

Such security of principal and stability of income are found in sound bonds.

The Research Department of this company will be glad to cooperate with investors in making a selection of sound bonds that will assure consistent income and security of principal.

Lawrence Stern and Company
INVESTMENT SECURITIES
231 South La Salle Street Telephone Franklin 8844 Chicago, Illinois

25 years Service

Behind this bank is the rich experience of twenty-five years continuous and successful operation. The policies and methods which identify the Union Bank of Chicago are tried and true; the personnel, seasoned; the type of service, unusually distinctive.

DIRECTORS
CHARLES E. SCHLYTERN, *Chairman of Board*
DANIEL V. HARKIN, *President*

VINCENT BENDIX, President, Bendix Aviation Corporation
WILLIAM CAMERON, President, Cameron Can Machinery Co.
JOSEPH B. FLEMING, Lawyer, Kirkland, Fleming, Green & Martin
C. WALLACE JOHNSON, President, G. A. Johnson & Son
OLAUS O. KRABOL, Chairman of Board, Colonial Chair Company
LLOYD MAXWELL, President, Williams & Cunnyngham
D. A. RAGGIO, President, Clemetsen Company
ALEXANDER H. REVELL, JR., President, Alexander H. Revell & Co.
JOHN S. RYDELL, Merchant
WERNER A. WIEBOLDT, President, Wieboldt Stores
LEO P. CUMMINGS, Vice President
CLARKE WASHBURNE, Vice President

Organized 1905

Capital, Surplus and Undivided Profit
$2,500,000

Union Bank of CHICAGO
(A STATE BANK—A TRUST COMPANY)
25 North Dearborn Street
REGULAR MEMBER CHICAGO CLEARING HOUSE

KENILWORTH TO HAVE VILLAGE CIVIC CENTER

BY AL CHASE.

Kenilworth yesterday completed the rounding out of a holding on a part of which it is proposed to erect a new village hall some time in the future and a new fire station. The last parcel, acquired through condemnation proceedings, was obtained from Axel Olson. The holdings bounded by the Chicago and North Western tracks on the east, the village limits on the south, the Kenilworth Community subdivision on the west, and Kenilworth avenue on the north.

Coventry avenue is to be extended through the property, bisecting it. It is planned to build the village hall on the south piece and the fire station on the north. The land is roughly 350 feet deep at the south end and 150 feet deep at the north, and faces for a long block along the North Western tracks. E. E. Jackson was attorney for the village in acquiring the holding.

Buys Medinah Leasehold.

The estate of Levy Mayer yesterday merged the fee and leasehold estate in the Medinah building property at the northeast corner of Jackson boulevard and Wells street by purchasing the ninety-nine year leasehold interest from the estate of William A. Giles. The Mayer estate already owned the fee which was purchased some time ago from Eliza Corbidge and William H. Bradley.

The property was leased by the owners in 1899 to William A. Giles, who subleased it to the Medinah Temple association. Levy Mayer acquired this sublease through foreclosure years ago. The assignment of the ninety-nine year lease, which calls for an annual rental of $24,000, was made in the name of Gen. Abel Davis, vice president of the Chicago Title and Trust company.

Opened in '93.

The fourteen story building was originally called the Medinah Temple and was opened in 1893. Later the present north side Medinah temple was built and the loop structure was rechristened the Medinah building. Rosenberg & Lurie were sole brokers in yesterday's transaction. Mayer, Meyer, Austrian & Platt were attorneys.

The National Tea company has taken title to the property, 78x125 feet, at the northeast corner of Addison and Menard, improved with a one story building containing four stores, from the State Bank of Chicago.

GLASS BUILDINGS FOR CHICAGO IS F. L. WRIGHT PLAN

Frank Lloyd Wright of Taliesin, Wis., internationally known architect, will resume his Chicago activities through the formation of an association with Charles L. Morgan, local architect, noted for his modernistic designs, with offices at 333 North Michigan avenue. Mr. Wright will center his interest in the planning of buildings which will be faced with glass instead of brick, stone or other heavier materials.

FRANK LLOYD WRIGHT.

Mr. Wright has worked out a plan whereby tall buildings may be of cantilever construction, which would permit the use of glass as an outer cover. According to Mr. Wright this procedure would reduce the weight of a building by a third, increase stability and durability, lower construction costs and conserve space.

The cantilever method, Mr. Wright says, places the stress on masonry removed to the interior of the building and eliminates the need for heavy masonry walls. The Imperial hotel in Tokio, designed by Mr. Wright, is of cantilever construction. It was one of the few large buildings to withstand the Japanese earthquake of seven years ago. Protection against excessive light and visibility will be obtained through the use of translucent or opaque glass in the wall construction. Mr. Wright also states that insulation against heat and cold are easily obtained in his glass buildings.

RAILROAD NEWS

The New York Central railroad has asked the interstate commerce commission for authority to issue $5,895,000 of 4½ per cent equipment trust certificates. The proceeds will purchase 65 locomotives, 1,060 freight cars, and 10 steel dining cars. The railroad will invite bids for the purchase of the issue.

The volume of freight traffic handled by the class 1 railroads in the first nine months of 1929 amounted to 369,601,678,000 net ton-miles, according to reports for that period just received by the bureau of railway economics. This was an increase of 20,383,895,000 net ton-miles, or 5.8 per cent, above the same period last year and an increase of 12,285,490,000 net ton-miles, or 3.4 per cent, above the same nine months in 1927.

Chicago, Rock Island and Pacific railroad has asked the interstate commerce commission for authority to pledge from time to time as collateral for short term loans $12,037,000 of securities now held in its treasury which comprise bonds of subsidiaries.

THE GUIDE IS RIGHT

Like a successful army on the march Commercial Credit's twenty-five hundred employes take the pace from tried and proven leaders.

Under the wise and progressive policies of Alexander E. Duncan and his fellow executives its personnel has developed and matured as its responsibilities have steadily increased.

Organization efficiency today stands at much the highest level in the Company's history — with proportionate acceleration in every form of productive achievement.

COMMERCIAL CREDIT COMPANY
COMMERCIAL BANKERS
Cash, Capital and Surplus $57,000,000

AMERICAN COMMONWEALTHS POWER CORPORATION

A Great Future for the Gas Industry

In the opinion of many leaders in finance, industry and economics the Gas Industry affords the greatest opportunity of any industry for future development.

There are over 20,000 new uses for gas today which were unknown fifteen years ago.

Gas is rapidly finding its place in the home where it is best suited for cooking, and for water and house heating purposes.

The many forms and types of manufacturing and chemical processes, nearly all of which require heat, have multiplied the gas requirements of industry many fold.

The position of American Commonwealths Power Corporation in the Gas Industry is indicated by the following Chart:

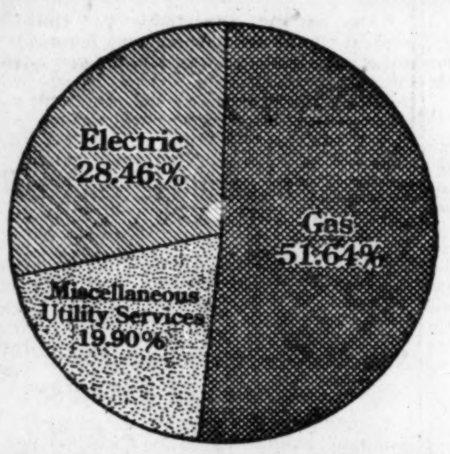

Gross Revenues for the 12 months ended September 30, 1929 were derived from sources indicated above.

CLASS A COMMON STOCK

DIVIDEND POLICY: Directors of the Corporation have placed the Class A and Class B Common stocks on an annual 10% stock dividend basis, payable quarterly in Class A Common stock.

MARKETABILITY: Both classes of Common stocks of the Corporation are traded in on the Chicago Stock Exchange and the New York Curb Exchange.

For further information about the Corporation, its securities and areas served, inquire of your investment security dealer, or address the Secretary,

American Commonwealths Power Corporation
120 BROADWAY, NEW YORK

UTILITIES POWER & LIGHT CORPORATION

An International Public Utility System

Over $12,000,000 recently spent for additions and improvements to the Company's properties are now producing a satisfactory return.

Third quarterly earnings show large benefits resulting from these improvements.

The Company's sound financial structure and rapid growth offer an attractive investment opportunity.

Class A Stock traded on Chicago and New York Stock Exchanges.

Class B and Common Stock traded on Chicago and New York Curb Exchanges.

Write for descriptive circular.

UTILITIES POWER & LIGHT Securities Company
327 South La Salle Street
CHICAGO

Otis Elevator Company

Extra Common Dividend

An extra Cash Dividend of $2.00 per share on the Common Stock will be paid December 12th, 1929, to Common stockholders of record at the close of business on November 27th, 1929. Checks will be mailed.

C. A. Sanford, Treasurer.

The North American Company

QUARTERLY DIVIDENDS

No. 103 on Common Stock of 2½% in Common Stock (at the rate of 1/40th of one share for each share held); and

No. 84 on Preferred Stock of 1½% in cash (at the rate of 75 cents per share)

Will be paid on January 2, 1930 to respective stockholders of record at the close of business on December 5, 1929.

Robert Sealy, Treasurer

Firestone

THE FIRESTONE TIRE & RUBBER COMPANY
AKRON, OHIO

Preferred Stock Dividend

The regular quarterly dividend of one and one-half per cent (1½%) on the Six Per Cent Cumulative Preferred Stock, Series A, of this Company has been declared, payable December 1, 1929, to stockholders of record at the close of business November 15, 1929.

John J. Shea, Treasurer.

RESORTS AND TRAVEL

TEXAS.

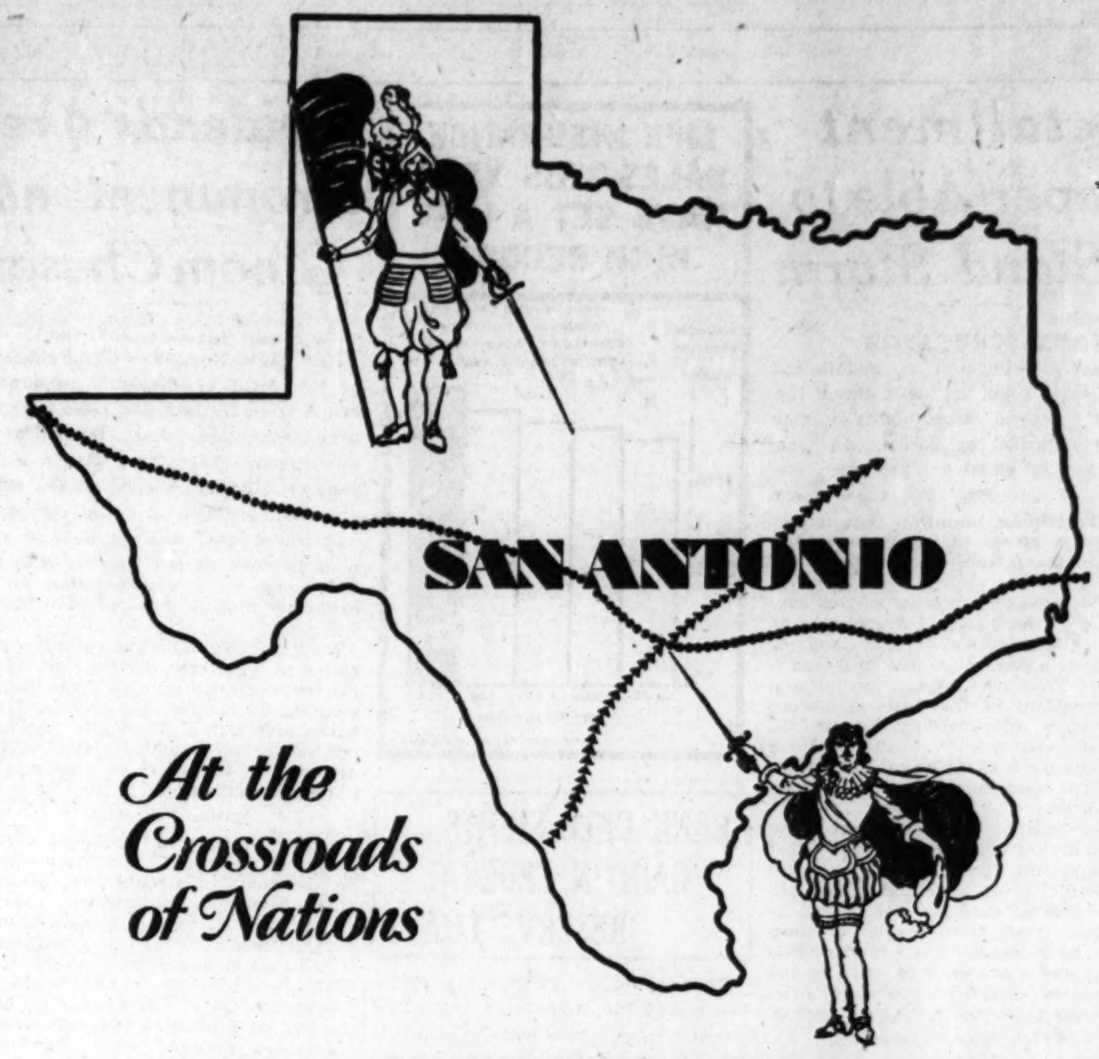

At the Crossroads of Nations

San Antonio . . . . a spot so lovely that Old World nations warred to possess it, two centuries ago! Westward from the Mississippi, intrepid French explorers pressed. Northward, the arrogant Spanish conquerors pushed. Rapidly the Franciscan padres threw out a chain of missions in this pleasant valley . . . . and San Antonio became the capital of New Spain!

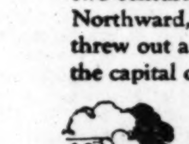

Today the same healthy, happy clime.... the dry, tangy air of sunny winter days . . . . the abundance of pure artesian water . . . . a wealth of natural resources . . . . and the city's strategic location at the crossroads of nations have made San Antonio the metropolis of Texas . . . . a fast-growing community, 200 years young!

Follow the sun south to San Antonio. Motor down and explore this favored land for yourself. Three routes open up from St. Louis, with only 31 miles of dirt road in the entire stretch of more than 1,000 miles. From New Orleans westward, over the historic Old Spanish Trail, every foot of the road is hard-surfaced!

Once you get here, improved highways—all strangers to snow—ribbon the countryside for hundreds of miles. Bexar County, of which San Antonio is the county seat, has over 1,500 miles of hard-surfaced, all-weather roads. Two paved roads lead south and west to Mexico. Southward, at the end of a paved highway, is the smiling, blue Bay of Corpus Christi and the Gulf of Mexico. Past Spanish missions, you motor through gardens green in the brilliant winter sunlight....citrus orchards gleaming with the gold of thickly clustered fruit . . . . on to the 100-mile long street of the Rio Grande Delta and the southern tip of the nation . . . along the Upper Rio Grande across the mysterious distances of far-flung space . . . . westward through vast stretches of country still given over to ranches . . . . up into the cedar-crested hills . . . . then home again to San Antonio.

There's happiness ahead if you come by motor and set your course for San Antonio . . . . at the Crossroads of Nations . . . . passport to Opportunity and Pleasure!

Accurate road information and maps showing various routings to San Antonio will be cheerfully supplied, on request.

Or, take advantage of low winter railroad rates. Fine, fast trains are in service. Any ticket agent will be glad to give you detailed travel information.

Dept. 1, Municipal Information Bureau, Aztec Bldg., San Antonio, Texas.

Please send me free booklet [check]

☐ "What to Do in San Antonio."
☐ "San Antonio—Community of Opportunity."
☐ "Farming—a Successful Year 'round Business in South and West Texas."

Name ________ Address ________

Ocean Travel.

Come With Us to South America

It is Summer all the way to Rio de Janeiro... delightful Spring there—Santos, the home of coffee—Sao Paulo, away up in the clouds—and Buenos Aires, the Magnificent. Flowers galore and Springtime everywhere.

Nothing could be more comfortable, more fascinating than the voyage on a Munson steamer. Better book your passage now!

21,000 ton American Liners Under U. S. Govt. Mail Contract Finest Ships — Fastest Time

S.S. American Legion . . Nov. 30
S.S. Southern Cross . . Dec. 14
S.S. Pan America . . Dec. 28
S.S. Western World . . Jan. 11

and fortnightly thereafter

For Reservations, Apply Any Tourist Agency or

MUNSON Steamship Lines
111 West Washington Street
Chicago
Phone State 6828

Going to CALIFORNIA *by steamer*

ONCE in your life time you will want to see the Panama Canal, South America, Central America and Mexico. See them ALL in one trip; take the PANAMA MAIL Route of Romance to California. The cost is no more—less than $10 per day.

Next sailings from New York Nov. 21—Dec. 12 and every other Thurs. thereafter

Send for Booklets

PANAMA MAIL
Steamship Co.
140 So. Dearborn St., Chicago, or local tourist agents.

GEORGIA.

OPENS EARLY THIS YEAR Dec. 19

Forrest Hills-Ricker Hotel
Augusta, Georgia

Grass Greens in the Mid-South

DONALD ROSS GOLF COURSE
Directly in Front of Hotel

An Ideal Place for Families During the Holidays

Riding—Tennis—Polo
Quail and Trap Shooting
Municipal Airport Nearby

SPECIAL RATES
During December and January

Address
RICKER HOTEL CO.
Poland Spring, Maine

ILLINOIS.

BEFORE completing arrangements for banquets, dances, meetings, weddings, or parties of any kind, be sure to see the

New BAL TABARIN
IN HOTEL SHERMAN

The only room in the world that is literally painted with light. The most exciting and beautiful ball room in America.

AVAILABLE ANY TIME EXCEPT SATURDAY

Telephone Mr. Ware—Franklin 2100

"The new Bal is the most beautiful room I have ever seen"
—Ethel Barrymore

Ocean Travel.

BERMUDA

THE FAVORITE TRIP OF FALL VACATIONISTS

ALL-EXPENSE RATES
8 Days - $102 up
9 Days - 108 up
12 Days - 121 up
15 Days - 144 up

Including first class accommodations and meals on ship and at hotel. Also series of interesting sightseeing tours, etc.

Sailings every Wednesday and Saturday on 20,000 ton M. S. Bermuda and the famous S. S. Ft. Victoria.

Write for literature regarding all expense tours from Chicago to Bermuda and return, leaving Chicago every Friday, Monday and Thursday.

307 N. Michigan Ave., Chicago

FURNESS *Bermuda Line*

HOLLAND-AMERICA LINE

Travel by a Famous Service
TO ENGLAND
HOLLAND—GERMANY
AND ALL PARTS OF EUROPE Via Plymouth, Boulogne S/Mer, Rotterdam.

Christmas Sailings
New Amsterdam........Nov. 30—11:00 A. M.
Veendam ....Dec. 7—11:00 A. M.
Volendam ....Dec. 14—11:00 A. M.

1930 LUXURY CRUISES
West Indies, Jan. 25, Feb. 11, Feb. 15, Mar. 8
Mediterranean ....Feb. 6

Apply for illustrated folder to
40 N. Dearborn St., Chicago, or Local Agents

Wherever you travel carry those spendable everywhere
AMERICAN EXPRESS TRAVELERS' CHEQUES

NORTH GERMAN LLOYD
England — Ireland — France — Germany
Attentive Service—World-famous Cuisine
130 W. RANDOLPH ST., CHICAGO

BEST AMERICAN SERVICE TO EUROPE
UNITED STATES LINES

To England, Ireland, Scotland, Germany, France, Italy. Also low rates to Spain, Gibraltar, $95. Round trip, $165.
TICKET OFFICE—ALL LINES
J. S. Lowitz 218 S. Dearborn St.

WEST INDIES CRUISES
16 and 17 Days from New York.
Dec. 21—Jan. 11—Feb. 1—Feb. 22
Swedish American Line, 181 N. Michigan Av. Chicago, or local agents.

TEMPLE TOURS, INC
Write for Booklets
230 N. Michigan Ave.

WHITE STAR LINE RED STAR LINE
ATLANTIC TRANSPORT LINE
To all principal points of Europe
INTERNATIONAL MERCANTILE MARINE CO.
180 No. Michigan Ave., Chicago

HAVANA PANAMA PERU CHILI
SOUTH AMERICA

by S. S. EBRO and S. S. ESSEQUIBO, specially built for South American voyaging. All outside staterooms, many with private bath. Essequibo, Nov. 28. Ebro, Dec. 26.

Sailings from Buenos Aires, Montevideo and Brazilian ports, to Spain, Portugal, France and England by Royal Mail Steam Packet Co's steamers.

PACIFIC LINE
The Pacific Steam Navigation Co.
180 No. Michigan Ave., Chicago
Telephone Randolph 6840
or local travel agent.

NEW ZEALAND AUSTRALIA

Canadian-Australasian Royal Mail Line

SAIL FROM VANCOUVER, B. C., VIA HONOLULU AND SUVA (FIJI ISLANDS)
"AORANGI" (22,000 tons)..........Dec. 11 Feb. 5
"NIAGARA" (20,000 tons)..........Jan. 8 Mar. 5

For Fares, etc., apply Canadian Pacific or Canadian National Railways, Chicago, or Canadian-Australasian Royal Mail Line, 999 Hastings St., West, Vancouver, B. C.

Union Line of New Zealand

VIA TAHITI AND RAROTONGA SAIL FROM SAN FRANCISCO
"TAHITI" (13,500 tons)..........Nov. 27 Jan. 22
"MAKURA" (14,000 tons)..........Dec. 25 Feb. 19

For Fares, etc., apply Union S. S. Co., 230 California St., San Francisco, or Jas. P. Robertson, Inc., 333 N. Michigan Ave., Phone State 3254-3255, or any tourist, railroad or steamship agent.

TRAVEL SERVICE
Frank Tourist Co.
175 N. Michigan Ave. Phone FRAnklin 3741

HEALTH RESORTS

Ask Your Doctor

about the North Shore Health Resort in Winnetka. If you are just recovering from flu or some other sickness that has left you weak, this is an ideal place to rest and recover your strength under your own doctor's supervision and care. On the shore of the Lake, not too far from town; skilled attendants; excellent cuisine; all facilities for special baths, electric diathermy treatments, etc. Write for illustrated booklet.

NORTH SHORE HEALTH RESORT
Winnetka, Ill. Phone Winnetka 211

Ocean Travel.

The CRUISE SUPREME *to the* MEDITERRANEAN *on the* HOMERIC

The Largest Steamer Cruising

Sailing from New York January 25

One of the world's foremost ships . . . Superlative in equipment and appointments . . . Service and menus to gratify the most fastidious . . . Unsurpassed opportunity for relaxation and rest . . . Alluring entertainment programs aship and ashore . . . The unique advantages of Cook's unparalleled experience and organization . . .

Casablanca, Palma-Majorca, Barcelona, Malta, Cyarus, Corsica are new ports added to a wondrous itinerary that includes Madeira, Cadiz, Gibraltar, Algiers, Monaco, Naples, Tunis, Sicily, Greece, Turkey, Egypt, the Holy Land . . . All the right places at the right time. Stop-over privileges; return is via North Atlantic by Majestic, Olympic or Homeric.

THOS. COOK & SON
350 N. Michigan Ave., at the Bridge, Chicago. Telephone: State 1288

ARKANSAS.

HOT SPRINGS NAT PARK, ARKANSAS
Thermal Baths . . . Golf . . . Sunshine. Relief from Circulatory Trouble. *Write for Booklet.*
THE ARLINGTON HOTEL

FLORIDA.

MIAMI, FLORIDA, PLAYGROUND OF THE WORLD, where it's summer all year 'round. Save your coal bills. Let the sun keep you healthy and happy. Greatest sports facilities, finest accommodations in the world.

TEXAS.

Come to GALVESTON ON THE GULF

TOURS.

GRAY LINE BUS TERMINAL
Only Address: 12 S. LaSalle, Chicago
TICKETS AND INFORMATION TO ALL POINTS ON ALL LINES. LOWEST RATES BEST AND MOST FREQUENT SERVICE
Ph. State 2250. *Write for Schedules.*

Motor Coaches to All Points
INDEPENDENT AND ESCORTED TOURS TO FLORIDA AND CALIFORNIA
Write for descriptive literature or phone
HOGLE-SPEARS TOURS
UNION BUS DEPOT — HOTEL SHERMAN
RANdolph 3700

MISSOURI.

NEW HOTEL JEFFERSON ST. LOUIS
12th Blvd., at Locust: 800 rooms, including new 400-room addition. Modern in appointments and service. Rates: $3 to $7.

Ocean Travel.

JAPAN AND CHINA By N. Y. K.
22,000 Ton Triple-Screw Ships
Every Alternate Tuesday from San Francisco
100 W. Monroe St., or any S. S. Local Agent.

"BEST IN TRAVEL"
RAYMOND & WHITCOMB CO.
176 North Michigan Ave., Chicago
Telephone State 8615

Advertise in The Tribune *Subscribe for The Tribune*

INSULL ISSUES RALLY IN CHICAGO STOCK TRADING

Prices Throughout List Close Irregularly.

BY THOMAS FURLONG.

Chicago stocks closed irregularly yesterday after an orderly trading session in which some of the Insull issues developed a lively rally toward the finish.

Insull Utility Investment dropped two points in the early trading, but rallied briskly and closed the day with a net gain of 5 points. Middle West new stock in a turnover of over 74,000 shares netted 2½ points after first dropping below the previous day's close of 23½. Central and Southwest Utilities advanced 1⅝ to 17⅝.

Gleaner Combine Harvester was active, finishing with a gain of 3¼. The company has orders on hand for delivery early in 1930 of more than double the volume a year ago, according to S. H. Hale, president.

Lion Oil's Prospects.

T. H. Barton, president of the Lion Oil company, said yesterday that earnings for the current year will be more than double the 1928 profits. Income will approximate $1,215,000, which compares with a net of $501,339 a year ago, he said. Estimated earnings are equal to $4.50 a share on the 270,000 shares of the common stock outstanding. Hormel was dull in yesterday's trading, closing off a fraction in light turnover.

The investment issues were dull. Burnham Trading closed at 26, a loss of three points for the day. National Securities Investment and Chicago Corporation were off slightly, while Continental Chicago closed unchanged at 65.

Electric Household Utilities crashed 21 points at the opening. The stock has been comparatively inactive for several days. It rallied as trading got under way and finished at 44, off 16 for the day. United States Gypsum was fractionally higher at the close, despite reports current in the street that earnings for the year ending Dec. 31 would show another decline.

Wayne Pump reported net profits for the ten months ended Sept. 30 were $561,062, equal after depreciation to $2.58 a share, against $1.50 a share in like period of 1928. September profits totaled $59,434, compared with $27,586 last year. The company's stock was dull yesterday, gaining a point on an odd lot sale of 50 shares.

Converts Preferred.

Practically all of the preferred stock of the Minneapolis Honeywell Regulator company was converted into common stock on Nov. 15, the date set for the redemption of the preferred, the company reports.

Frank P. Parish, president of the Missouri-Kansas Pipe Line company, says that the company plans to enter the oil production field. The region of operations of the company is in the states of Kansas, Missouri, and Kentucky.

Cities Service company has taken over the holdings of two Pennsylvania service station firms through its subsidiary, the Crew-Levick company.

Thompson Products company, which closed with a net gain of 2½ points yesterday, has received an order from the Ford company which is expected to run around $200,000 a month.

DRY GOODS.

NEW YORK, Nov. 19.—(AP)—Cotton goods markets continued quiet and irregular with scattered sales made at varying prices but no concentrated or large buying. Coarse and fine goods were alike in slow call. Moderate trading in carded yarns was noted. Calcutta shipment burlaps were a little firmer with a stronger tendency in hitherto nominal spot and afloat quotations. Wool goods were quiet. Raw silk spot market quiet here and in Japan. Prices unchanged. Merchandise quiet.

CHICAGO STOCK TRANSACTIONS

Tuesday, Nov. 19, 1929.
Sales today.............350,000
Year ago.............273,000

Tuesday, Nov. 19, 1929.
Total, 1929.........73,340,000
Previous year.......30,859,380

1929 High	1929 Low	Div. yld. pct.	Bid.	Asked.	Description—	Sales.	High.	Low.	Close.	Net chge.
52	36	5.4	37	37⅞	†Abbott Laboratories...	100	37⅛	37⅛	37⅛—	⅛
145	80	4.2	90	93	Acme Steel	400	94	90½	91 —	3
43¼	28	7.9	....	30½	Adams Mfg Co........	100	30¼	30¼	30¼—	1¼
25	7½	...	7½	8	Adams Roy	50	7½	7½	7½—	½
37	4¼	...	4½	5	All Amer Mohawk.....	500	5	4½	5	....
81¼	23	6.3	....	....	Allied Products Co.....	350	39¼	36½	39½	....
53	35	8.3	35	37	Altorfer Bros cvt pfd...	250	37	35	37 —	1
49¼	25	10.0	22	23⅜	‡Am Colortype	50	23⅜	23⅜	23⅜—	1¼
32⅝	18	3.0	22	23	†Am Comwlth Pow A..	750	23	22⅝	23 +	⅝
34	15	...	17	18	Am Equities Co........	150	18¼	17	17 —	1
103½	98	7.1	98	99¼	Amer Pub Serv pfd.....	100	98½	98	98 —	1
37⅝	1¼	...	3¼	4¼	¶Am Radio Tel Stores..	100	4	4	4 —	½
16	7	...	....	8	Am Service	450	8	7	8 +	½
57⅝	15	15.0	20	20¾	Art Metal Wks........	300	20	19¼	20	....
58½	34	11.1	35	36	Asso Apparel	400	36¼	36	36¼+	¼
56	18⅝	4.4	22½	23	†Asso Tel Co Util......	2,250	23½	22¼	23 —	½
74¼	15	15.6	15	16	†Atlas Stores	250	15⅞	15⅛	15⅞—	⅛
510	120	2.6	150	165	Auburn Auto	350	165	155	165 +	5
52¼	33	6.1	33	33¼	Backstay Welt	200	33	33	33	....
34¼	19¾	...	21⅝	22	Banco Kentucky Co.....	450	22	21¼	22	....
26	13	13.3	14⅝	15	Baxter Laund	250	15	14⅝	15 +	⅛
130	75	4.8	81	85	Beatrice Creamery	250	84	82½	84 +	1½
35¼	24½	9.4	24	25	Binks Mfg Co.........	300	24⅞	24⅞	24⅞	....
104	24	6.1	34	34¼	Bendix Aviation	5,200	34¼	31¼	34⅛+	⅝
87	26¼	12.1	34	24½	Borg Warner	5,600	34⅝	32	34⅝+	⅝
104	95⅝	7.3	96	96⅝	Do pfd	200	96	96	96 —	⅝
36⅝	17	12.0	19	19½	Brown Fence & Wire...	200	19	18	19 —	½
37	10	20.3	11½	12	Do B	350	12	12	12	....
65½	20	...	25	26	Burnham Trading	1,400	28	25	26 —	3
45	20	8.2	22¼	23	Butler Bros	2,400	24⅝	23½	23½+	½
21½	14	10.7	14¼	15	Canal Cons pfd	50	14	14	14	....
79⅝	47	7.5	46	47	†Castle A M	250	47	47	47 —	2
86½	22	10.9	21⅝	25	Ceco Mfg Corp	1,250	25	21⅝	25 +	1
40	22	...	28¼	28¼	Cent Ill Sec Co........	550	28⅝	27⅝	28⅛—	⅝
58½	25	5.1	32½	33	Cent Pub Ser A........	2,150	33	32	33 +	½
26⅞	12⅛	...	17	17⅝	Cent S W Util..........	10,900	17⅝	15	17⅝+	1⅝
103	94	7.4	90	94	Do pfd	300	94½	94	94 —	1⅝
5	1⅝	...	1¼	1½	Chi City & Con Rys....	300	1½	1	1½	....
26	6¼	...	8	15	Do pfd ctfs........	100	8½	8½	8½—	½
73	12½	...	15¼	15¼	Chi Corp	8,500	15½	14½	15½+	⅛
69	35	8.0	37½	38	Do pfd	1,800	38	37	38 +	¼
51	7	...	9	9¼	Chi Investors Corp.....	700	9¼	9	9 —	½
58	30	9.1	33	33¼	Do pfd........	300	33¼	32⅝	33¼—	¼
35	22	12.2	25¼	25¼	Chi Yellow Cab........	350	25¼	24⅛	25⅛+	⅝
68¼	19	...	29⅞	30	**Cities Ser Co........	8,400	30	29¼	30	....
34⅝	2½	...	4	4½	Club Aluminum	50	4	4	4	....
449⅝	202	3.3	238	240	Commonwealth Edison.	175	240	234	240	....
38	15	...	18	19	Cons Material Corp....	100	18	18	18 —	1
97½	59	4.6	64⅝	65	Cont Chi Corp ctfs....	4,900	65	63½	65	....
37½	9	...	12	12½	Cord Corp	1,200	12½	11⅝	12½	....
100⅝	58	...	....	....	Corp Sec Co allot ctfs.	650	58	57⅞	58 —	1
13½	4½	...	5½	6	Consumers Company...	50	6	6	6	....
48	42	3.3	43	44	Crane Co	300	44	44	44 +	1
119	112	6.1	114	115	Do pfd	50	114	114	114	....
31	20	7.1	....	20⅛	Curtis Lighting Inc....	150	20⅛	20⅛	20⅛+	⅛
25¼	16	8.0	17	18	†Dexter Co	700	18	16⅞	18 +	1
90½	30	2.3	43½	44¼	†Elec Household	1,750	44	39	44 —	16
22½	2	...	....	3⅝	Elec Res Lab..........	400	3⅝	3	3⅝—	⅛
85⅝	53½	3.9	50	53	†Fitzsimons & Connell..	200	53	51	53 —	½
32¼	13	9.3	15¼	16	Foote Bros	250	16	15⅝	16 +	⅛
20¼	17½	...	23	24½	Gleaner Comb H Corp..	3,350	23	20	23 +	3¼
36	22	6.0	23	25½	Goldblatt Bros	150	25	23	25 —	½
32	5	...	6⅞	7	Gt Lakes Aircft Co....	2,700	8	6⅞	7 —	½
290	126	5.6	150	180	Great Lakes Dredge....	165	180	151⅝	180 +	28½
68⅝	14¼	9.5	20⅞	21	Grigsby Grunow Co....	24,000	21	18¼	21	....
36	20	4.3	22	23	Hall Print Co..........	300	24	22½	23 —	1
33⅜	25⅞	6.6	25	27	Harnischfger Corp	100	27	26	27 +	1
34¼	18	10.0	19	19¾	Hart Carter pfd.......	450	19⅞	18½	19⅞	....
59½	17½	10.9	22	23	Houd Her Corp A......	1,450	23	20	23 +	1
59	12	9.1	16½	17	Do B	1,300	16⅞	15¼	16½—	⅝
58⅜	33½	3.7	32⅝	39⅝	Hormel G A	50	39⅝	39⅝	39⅝—	5⅛
30⅝	20	8.7	23	24	Hussmann Ligoner	50	23	23	23 —	1
41	23	10.0	20	25	Illinois Brick Co......	100	24	23	24	....
27⅛	24⅛	6.8	24¼	25	Inland Util Inc	300	25	24¼	25	....
140¼	30	...	54	54½	Insull Util Inv Inc.....	20,600	54	47	54 +	5
108	85	6.7	88	89	Do 2d pfd........	900	89	86	89	....
78	23	3.8	25⅜	26½	Iron Fire vt ctf.......	50	26	26	26 —	¼
130	50	8.6	51	52	Kalamazoo Stove	400	52½	51½	51½—	½
73	28	...	40	40½	Katz Drugs	50	40¼	40¼	40¼—	¼
15¼	6	...	6⅝	7½	Kellogg Switch	850	7⅛	7	7 —	⅛
29½	2	...	6⅝	7	Lane Drug Strs........	400	7	7	7	....
32	14	12.9	14	16	Do pfd	50	15½	15½	15½	....
22⅝	10⅝	...	18	18¼	Libby McNeill	2,150	18	17¼	18 +	⅝
28	16⅝	8.4	16½	18⅞	Lincoln Ptg Co........	100	18⅝	18½	18⅝—	¼
42	42	8.1	42½	43⅝	Do pfd	100	43⅝	42⅝	43⅝	....
31¼	24	7.1	27½	27⅞	Lindsay Nunn Pub......	100	27⅞	27½	27½	....
38½	17	10.0	19½	20	Lion Oil & Ref.........	150	20	20	20	....
30	12½	13.3	16	17	Lynch Glass Mch......	50	15	15	15 +	1
54⅝	32	...	37	38	Manhattan Dearb Corp..	1,050	38	37	38 +	½
25¼	3	...	4	4½	Meadows Mfg	100	4¼	4¼	4¼+	¼
33¼	12	11.8	14	17	Marks Bros Th cvt pf..	100	17	17	17 +	3½
42¼	18	8.7	20	22½	Material Service	100	23	22	23 +	1⅛
39⅝	23	...	20	21	McCraw El Co........	600	21	20	20 —	3
36⅞	15	7.3	19½	20	Merchants & Mf A.....	900	20½	20	20½+	1
570	157⅞	2.9	260	300	Mid West Util..........	350	245	234½	245 —	5
50	20¼	...	25⅞	26	Do new	75,800	26¼	22⅝	26 +	2½
25½	18½	...	21½	21⅞	Midland United	300	22	20¼	22 +	⅛
52	35	8.9	36	38	Miller & Hart pfd	50	38⅝	38⅝	38⅝—	¾
135	105	6.3	112	115	Montg Ward class A....	50	112	112	112 +	7
66	9¼	20.0	15	16½	Mohawk Rubber	600	15	13¼	15 +	1½
30½	5	...	8	9⅝	Morgan Litho	60	8¼	8¼	8¼	....
42¼	10	...	15½	16½	Mo Kan P Line........	450	16½	15½	16½+	½
36½	17	11.5	17	17½	Muskegon Mot Sec.....	50	17½	17½	17½—	½
76½	29	9.7	30½	31	Nachman Spring	350	30½	30½	30½+	⅜
55⅝	14	...	15¼	15¼	Nat Sec Inv Co	450	16	15½	15¼—	1
118	75	7.9	75	77	Do ctfs	300	76	75	76 —	½
66¼	20¼	6.1	28	29	Nat Elec Pow A	850	29	26¼	28 +	1
5⅝	2	...	2⅛	2¼	National Leather	100	2¼	2⅛	2⅛—	⅛
72½	47½	...	51	52	Nat Republic Inv	100	53¼	53¼	53¼—	1⅛
50	30¼	9.8	32	33	†Nat Standard	200	33	31½	33 +	1
20	14½	6.2	14½	16	Nat Term part paid....	50	16	16	16	....
43¼	7	...	9	9½	Nat Un Radio Corp....	550	9⅝	8½	9 —	½
64½	32⅝	6.7	44	45	Noblitt Sparks	50	45	45	45 —	2
42⅝	13	...	17¼	17½	No & So Am Corp A..	550	17⅝	17¼	17¼—	¼
70	32	6.9	35	36	North Am Car	150	36	35	36	....
90	60	...	64	65	No Am Light and Pow	550	66	65	65 +	1
48	19	9.5	20⅛	20¼	Northwest Eng	100	21	20	21	....
99⅝	60	2.7	64	64¼	Northwest Ban Corp....	150	64⅝	64⅝	64⅝—	1⅝
1⅝	⅛	...	⅛	¼	Do rts	1,300	⅛	⅛	⅛	....
24¼	10	...	12⅝	13	Oil-o-Matic	100	12⅝	12⅝	12⅝	....
45½	30	9.4	31	32	Ontario Mfg	100	32	32	32 +	⅛
15⅛	5	...	5	6	Oshkosh Overalls	100	6	6	6	....
27	16	11.1	18	20½	Do pfd	50	18	18	18 —	1
38⅝	16	6.2	25	25½	Pac Pub Ser A.........	150	25½	25	25½	....
57	38	6.4	...	39	Parker Pen Co	300	39	38	39 —	3
31⅝	16	7.9	17½	19	Penn Gas & Elec	100	18	18	18 +	⅛
67	32¼	6.7	20	30	Perfect Circle	250	31	30	30 —	2¼
41	14⅛	5.0	18½	20¼	Polymet Mfg Co	750	19⅞	16	19⅞+	3⅛
90½	34	2.3	42	43	Pines Winterfront	300	43	40	43 +	2
33	6½	18.2	11¼	11½	Process Co	100	11	10⅞	11 —	½
400	200	3.6	220	235	Public Service	70	222	215	222 +	2
150	120¼	5.8	120	130	Do 7% pfd	50	120	120	120 —	5⅛
435	200	3.6	220	235	Do no par	120	220	215	220 +	1
52	15	4.0	18½	20	Q R S De-Vry	1,450	20¼	18½	20⅛+	2⅛
369	201	1.9	210	215	Quaker Oats	114	215	214	214 —	1
12⅝	7	...	8⅞	9	Railroad Shares Corp..	800	9	8½	9 +	⅛
81⅞	30	6.9	28	30	‡Raytheon Mfg.........	100	29	29	29 —	1
30½	14	8.8	16½	17	Reliance Mfg	550	17	16⅛	17 +	½
58½	44	8.1	....	44	Rollins H Mills........	100	43½	42	43½—	½
50	31	5.6	34½	37	†Ryerson Joseph T	150	37	36	36 —	¼
35	15	7.3	19	22	Sally Frocks Inc	100	22	20	22 +	4
46½	30	5.7	33½	35	Sangamon Elec	700	34½	32	34½+	1½
18½	5	5.5	8⅝	8⅞	Seaboard Utilities	5,000	8⅞	8⅝	8⅞+	⅛
96	84¼	8.0	90	92	So West Lt & Pow pfd	100	88	88	88	....
41	20	7.7	25	26	Stand Dredge cv pfd....	950	26	24	26 —	1
40	5	...	7⅝	8	¶Steinite Radio	2,450	8½	7	8½+	⅛
38¼	31	5.1	31	31¼	Stone H O Co	250	31	31	31	....
22	10	...	....	11	Studebaker M O	650	11½	10	11½—	1
70	45	6.3	48	48½	†Super Maid Corp	100	48½	48	48½+	⅝
145	123	6.4	125	126	Swift & Co	400	126	125	126 +	1
37½	25	6.9	28½	29	Swift Intl	700	28⅝	28⅝	28⅝+	⅛
28½	9½	...	10	12	Tenn Prod	100	12	12	12 +	4½
39	20	8.0	24	25¼	Time-O-Stat Control ...	50	26	26	26 +	⅝
62	30	10.2	35½	36	Thompson J R	50	36	36	36	....
37	10	14.3	13½	14	Unit Corporation pfd ..	250	14	13⅞	14	....
23	7⅝	...	....	7½	United Dry Dock Inc...	500	8	8	8 +	¼
51¼	14	...	19	19⅝	United Gas	650	20	18	20	....
42¼	4	36.0	7⅝	7½	Unit Reproducer Corp..	900	8½	7	7½	....
92¼	35	2.4	47⅞	50¼	U S Gypsum..........	3,400	50¼	47¼	50¼+	⅝
19	14	...	14	15	U S Lines	150	15	14½	15 —	¼
141	8	...	9½	10	U S Radio & Television	1,300	10¼	10	10 —	1
56	5	16.7	9	9½	Utah Radio Prod	500	9¼	9	9¼+	¼
55	14½	...	18¼	18½	Util Ind Corp	4,400	19¼	17½	18½—	⅝
55	19½	8.0	24½	25	Do pfd	1,500	25	24⅛	25 +	⅛
40	13½	...	....	16	Util Pow & Light nv..	100	16	16	16	....
32	25	9.0	....	26½	Viking Pump Co pfd...	200	27¼	26½	27¼—	1½
33	18	7.5	18½	19¼	Vortex Mfg	50	19¼	19¼	19¼—	¾
42	24	8.9	27	28	Do A	200	28	27	27½—	½
27	7⅝	...	8¼	8⅝	Wahl	100	8⅝	8⅝	8⅝	....
49	28	11.7	30	31	Wayne Pump Co pfd..	50	31	31	31 +	1
74¼	19	7.9	24	24½	Wextark Radio Stores .	1,650	24½	23⅞	24½+	½
77	50	8.0	....	50	Winton Engine	100	50	50	50 —	2½
8	4	13.0	4	6	Wolv Cement	100	4¼	4¼	4¼+	¾
62½	11¼	12.5	16½	17	Zenith Radio	2,350	16¼	15	16⅜+	½

BONDS.

1929 High	1929 Low	Sales.	Issue—	High.	Low.	Close.	Net chge.
84	53	$20,000	Chi City Conn Rys 5s '27	54⅝	52¼	52¼	....
59	35	10,000	Chi Rys B 5s '27	35	35	35	....
79	50	12,000	Do A 5s '27	50	49	49	....
83½	83½	1,000	Chi Stadium 6s '43	83½	83½	83½	....

*Ex dividend. †Pays extra dividend. ‖Ex rights. ‡Pays stock dividend also. ¶Pays dividend in stock. xDividend not yet announced. **Pays stock and cash. ‡*Pays 300% stock.

Chicago Curb Market Stocks

Advances and declines were about evenly balanced at the finish of yesterday's Chicago curb session. Lazarus and Reliance Management stood out on the strong side in advances of around 3 points. Transformer responded with a fractional advance to the publication of a letter from the management to the stockholders of the company outlining earnings for the first ten months and expected profits for the balance of the year.

	Sales.	High.	Low.	Close.
Allegheny Gas..	10	7½	7½	7½
Am Fur Mart..	100	3	3	3
ANGCCA Com .	400	11	10⅞	11
Assd Gas A	1,093	45	43⅝	45
Auto M Inst B.	200	5	5	5
Atl P Ut B.....	100	14⅝	14⅝	14⅝
Birtman Elec ..	100	17	16⅞	17
Borin Vivi Com.	150	19	19	19
Burco Incor Com	425	11⅝	11¼	11⅝
Do pfd	415	42⅝	42¼	42⅝
Do warr	535	4¼	4¼	4¼
Can Marconi ..	2,175	4¼	3½	4¼
Can Metalcraft .	400	1⅝	1⅝	1⅝
Canal Const ...	50	3⅝	3⅝	3⅝
Canam Metals .	250	⅝	⅝	⅝
Chain St D Co	250	13⅞	13⅞	13⅞
Chi D N com....	100	30	30	30
Cons Serv	100	8¼	8¼	8¼
Curtiss Fly	150	9⅝	9⅝	9⅝
Curtiss Airpts .	300	3⅝	3⅝	3⅝
De For Radio..	435	7⅝	7¼	7½
Det Aircraft ..	500	7⅛	6⅝	6⅞
Dub Con C com	900	8⅝	8¼	8⅝
Elgin Nat Watch	100	42	41½	42
Fansteel	300	7½	7⅛	7⅛
Ford Mot Ltd...	925	11⅝	11⅝	11⅝
Fox Thea A....	800	13⅞	13⅛	13⅞
Gen Parts com.	100	9	9	9
Gen Ry & U pfd	400	75¼	75	75
Grd Rap Metcft	450	8⅝	8¼	8⅝
Grd Rap Varn..	450	8½	7½	7½
Grnbm Sons Inv	240	20	19	20
Guenth Law Inc	100	30	29⅝	30
Hamb Corp The	200	62¼	62	62¼
Harr Or Huts...	50	4½	4½	4½
Hood Rub	150	33	32½	32½
Hall Lamp	300	14¼	13⅝	13⅝
Ind P Line.....	200	30¼	30	30¼
Lib Bak com....	250	7⅝	7⅝	7⅝
Lazarus com ...	600	23⅝	20	23⅝
Met & M Sh c	700	9¼	9	9
MWU 6% p ww	150	105	102½	105
Nat Fam Sts pfd	250	20¼	20	20¼
Nehi	100	18⅛	18	18⅛
Niag H P com.	1,198	14½	14	14½
N A Avia Inc..	1,010	6½	5⅞	6½
Pickerel Waln .	50	21	21	21
Pettibn Mul ..	300	11⅝	11	11
Pyle Nat com...	100	33	33	33
Rel Mgmt	650	24¼	19¼	24¼
Roosevlt Fld .	200	5⅛	5⅛	5⅛
Shaffer Pen ...	350	52	52	52
Stand Oil Ind..	1,153	52⅝	52	52⅝
Std Oil Kas.....	700	29	28⅞	28⅞
Storkln Fur com	100	14	14	14
Sundstd Mch Tl	150	22⅝	21	22⅝
Swed Ball B B	100	64	64	64
Temple com ...	255	11½	10	10
Do pfd	1,260	12⅝	10	11
Thermoid com .	550	21½	21	21¼
Transfmr	200	25	24½	25
Walgrn Co cm.	100	56½	56½	56½
Wizard A com..	160	12	12	12
Do for cash...	50	13¼	13¼	13¼

Total sales, 24,680 shares.

We are pleased to announce the opening of an Evanston office

Under the Management of
TIM LOWRY
405 State Bank & Trust Bldg.
Phone: Greenleaf 2454
EVANSTON

ALBERT E. PEIRCE & CO.
Investment Securities
105 W. Adams St.
Chicago
Phone Franklin 9570

We are pleased to announce that

William F. Hunter

is now associated with this firm

in its Municipal Department

A.C.ALLYN AND COMPANY
Incorporated
Investment Securities
CHICAGO

ADVERTISE IN THE CHICAGO TRIBUNE

ARRIVAL OF BUYERS

Buyers may register in this column by telephoning Superior 0100, by mailing in advance notice, or by filling out blanks at their disposal in The Tribune Public Service office, 1 South Dearborn street.

COLUMBUS, O.—King Furniture company; H. M. Shattinski, furniture; Morrison hotel.

DETROIT, Mich.—Manufacturers Furniture company; Frank X. Zech, furniture; Morrison hotel.

Sherman Brothers company, 318 West Adams street, registered the following:

HAMMOND, Ind.—E. C. Minas company; D. E. Akers, house furniture, and L. K. Reiser, toilet goods.

MILWAUKEE, Wis.—Boston Store: T. Sullivan.

RACINE, Wis.—Zahn Dry Goods company; Paul Higgins, general merchandise.

SEATTLE, Wash.—Bon Marche; May Patterson, Eva Nelson, ready to wear.

SHEBOYGAN, Wis.—H. C. Prange company; Misses E. Kohl, A. Lemmin.

VALPARAISO, Ind.—J. Lowenstine & Sons; C. Davison, general merchandise.

The Chicago Market Associates registered the following buyers:

Bloomington, Ill.—W. H. Roland; Mr. Hammitt, toys.

Crawfordsville, Ind.—The Golden Rule; M. Shapera, misses' and women's dresses.

Seattle, Wash.—Frederick & Nelson; Miss Charlotte Gore, misses' and women's dresses.

Cudahy, Wis.—Resnick's Ready to Wear; Mrs. Resnick, misses' and women's dresses.

Milwaukee, Wis.—Gimbel Brothers; Miss Catherine Norton, misses' and women's dresses.

RUBBER.

NEW YORK, Nov. 19.—(AP)—RUBBER—Futures, close steady; December, 16.70c; March, 17.70c; May, 18.00c. Spot smoked ribbed, 16⅝c.

TURN DOWN PETITION

Board of Trade directors at their meeting yesterday had the petition of members who work on the telephones on the exchange floor asking that the rules be changed so that only members can be employed on telephones. They also had a petition asking that only members being admitted to the trading floor. Both were returned to the signers. Should the telephone members want to force a vote on the proposition they will have to present a petition signed by 100 members or more.

RAW SILK.

NEW YORK, Nov. 19.—(AP)—SILK—Raw futures closed firm; sales, 750 bales. December, $4.63; March, $4.64; May, $4.64. Open market quotations [60 day basis]—Shanghai steam extra B, $4.70; Canton double extra A 14-16s, $3.30; Japanese crack double extra, $4.80.

DIVIDENDS DECLARED

Stock, rate, period—	Payable.	Stock of record.
Crane Co, 43¾c q	Dec 16	Nov 30
Do, $1.75 pfd	Dec 16	Nov 30
Con Gas of Balt, 90c q	Jan 2	Dec 14
C S Murphy, 30c q	Dec 2	Nov 20
Chesapeake, 75c q	Jan 2	Dec 10
Com Invest Tr, 40c q	Jan 1	Dec 5
Do, 1½% stk q	Jan 1	Dec 5
Crucible Steel pfd, $1.75 q	Dec 31	Dec 16
Gamewell Co, $1.25 q	Dec 16	Dec 6
Gen Develop, 25c	Dec 30	Dec 18
Gotham Silk H, 62½c q	Jan 1	Dec 12
Ind Hyd El 7% pf, $1.75 q	Dec 15	Nov 30
Interstate Iron pfd, $1.75 q	Dec 2	Nov 20
W J McCahan pfd, $1.75 q	Dec 2	Nov 21
Royal Dutch Petrol, 10% int	......	......
With Stl 7% 2d pf, $8.75	Nov 20	Nov 20
Do 5% 1st pf, $1.25 q	Nov 30	Nov 20
Do 7% 2d pf, $1.75 q	Nov 30	Nov 20
N E Tel & Tel, $2 q	Dec 31	Dec 10
Mergenthaler, $1.50 q	Dec 31	Dec 4
Do, 25c ex	Dec 31	Dec 4
United Corp, 75c q	Jan 2	Dec 5
Pub Svc N J, 65c q	......	......
Do 8% pfd, $2	......	......
Do 7% pfd, $1.75	......	......
Do 5% pfd, $1.25	......	......
Lord & Taylor, $2.50 q	Jan 2	Dec 17
Shell Tr I T, 10% int	Jan 6	......

Chicago Board of Trade Stocks

Wrigley shares advanced 2 points, with a trade at 67, on the Chicago Board of Trade yesterday. Mid-City was the most active issue, with a gain of a point.

	Sales.	High.	Low.	Close.	Prev. close.
Allied Mills......	200	13⅛	13⅛	13⅛	13
Mid-City Co. of A.	400	11¼	10	11¼	10¼
Min Corp Can......	500	3¼	3¼	3¼	3¼
Selec Am Shares..	100	7½	7½	7½	7½
Square D A.......	200	22	22	22	22½
Square D B.......	100	38	38	38	38
Sund Mach T Co.	100	23	23	23	22
Wm Wrigley Jr..	100	67	67	67	65

Total sales, 1,700 shares.

CHICAGO BANK STOCKS

	Bid.	Asked.		Bid.	Asked.
Cent Tr Co..	420	430	No Tr Co..	775	800
Cont Ill Bk.	725	735	Peoples Tr..	495	510
First Nat....	720	730	St Bk Chgo.	775	790
Foremn Nat.	775	790	Straus Nat..	350	360
Harris Tr...	875	910	Term Nat...	55	65
Nat Bk Rep.	179	182	Un Bk Chgo.	345	355

What gives an advertising agency real distinction?

WE Americans as a people are very partisan toward size. Usually, the big firms in any given field have first place in our confidence.

But when we employ professional counsel, such as an advertising agency should supply, we are likely to measure size by different standards. We are likely to consider whether the bigness of an advertising organization affects its flexibility and versatility—and earnestness.

The Roche agency, in volume of business, is one of the large advertising firms. But it serves less than twenty advertisers.

It turns its size to real account by employing able talent without stint. And by employing enough of it so that a notably successful principal of the firm can personally and permanently direct the work done even for the smallest advertiser.

Roche
ADVERTISING COMPANY
The Twenty-Sixth Floor of the Straus Building
CHICAGO
New York Buffalo

Chatham Phenix Allied Corporation

Management

Empowered to engage in such investment activities as the Board of Directors may approve, the investment policies and practices of Chatham Phenix Allied Corporation are supervised by a Board composed of directors of Chatham Phenix National Bank and Trust Company or Chatham Phenix Corporation, which latter owns the entire voting stock.

DIRECTORATE

VAN LEAR BLACK, Director, Fidelity Trust Company of Baltimore.
EDGAR S. BLOOM, President, Western Electric Co.
*ROLLIN C. BORTLE, President, Chatham Phenix Corporation
EUGENE E. DUPONT, E. I. duPont de Nemours & Co.
*ELLIS P. EARLE, President, Nipissing Mines Co.
*RICHARD H. HIGGINS, First Vice-President, Chatham Phenix National Bank and Trust Company
EDWARD F. HUTTON, Chairman, General Foods Corp.
WILLIAM B. JOYCE, Chairman, National Surety Co.
*LOUIS G. KAUFMAN, President, Chatham Phenix National Bank and Trust Company
FRED M. KIRBY, Vice-President, F. W. Woolworth Co.
GEORGE MACDONALD, Capitalist
*SAMUEL MCROBERTS, Chairman, Chatham Phenix National Bank and Trust Company
FRANK PHILLIPS, President, Phillips Petroleum Company
HAROLD I. PRATT, Charles Pratt & Co.
J. FREDERICK TALCOTT, President, James Talcott, Inc.
S. B. THORNE, President, Thorne, Neale & Co., Inc.
(* Executive Committee)

CHATHAM PHENIX CORPORATION NEW YORK

In the management of the Corporation's affairs there are no contracts and no management fees of any kind except directors' fees and actual expenses of operation.

Further particulars on request

CHATHAM PHENIX CORPORATION
Investment Affiliate of CHATHAM PHENIX NATIONAL BANK AND TRUST COMPANY, founded in 1812
NEW YORK CITY

105 SOUTH LA SALLE STREET, CHICAGO

St. Louis Boston Milwaukee Cincinnati Philadelphia
Detroit Kansas City Des Moines

Associated Gas & Electric System

$8 Interest Bearing Allotment Certificates

Three-tenths share Additional $5 Preferred

Stock Included and Cost Reduced

In view of the recent drastic decline in all security prices the Board of Directors of Associated Gas and Electric Company has decided to authorize the modification of its $8 Interest Bearing Allotment Certificates so as to make them much more attractive and has authorized **a reduction in price from $133 to $120, without, however, making any change in the interest rate of $8 per annum.**

The amount of Associated Gas and Electric Company $5 Dividend Preferred Stock included in each Allotment Certificate **will be increased two and one-half times from one-fifth of a share to one-half of a share.** This change will also make the securities included in the Allotment Certificates more largely of a fixed return investment character, thereby harmonizing with the present trend of the best investment advice.

The reduced price of $120 will materially increase the yield of the Allotment Certificates, as no reduction will be made in the interest rate. The increase in the amount of Preferred Stock will also substantially increase the return when the Allotment Certificates are exchanged for the securities.

The high point in the market value of the securities included in each Allotment Certificate before the recent drastic reduction in the price levels, was over **$190 as compared with the reduced subscription price of $120,** which is substantially below the present market value of the securities which are included.

These changes in the Allotment Certificates present, therefore, much greater possibilities of appreciation in principal when market conditions become normal as well as assuring a substantially larger income for a smaller outlay.

The new Stock Purchase Rights to purchase Class A and Common Stock which will be deliverable under the Allotment Certificates and which will represent a split-up and improvement of the present Debenture Rights, should command a higher price than the present Debenture Rights now quoted on the New York Curb Exchange. The present Debenture Rights, of which the Company has reacquired a very large proportion, expire on January 2, 1931, whereas the new "Rights" to be covered by the Allotment Certificates after they are split-up, will extend, at a small step-up in the price payable each year when exercised, for a period of over four years, and will not expire until January 2, 1934.

The increase in the securities included in the Allotment Certificates and the reduction in price will apply to all subscriptions whether paid in cash or securities.

The $8 Interest Bearing Allotment Certificates of Associated Gas and Electric Company, as above, cover:

(a) Five shares of new General Gas & Electric Corporation Class A Common Stock (traded in on a when issued basis on the New York Curb Exchange, the old stock being listed on the New York Stock Exchange);

(b) One-half share of Associated Gas and Electric Company $5 Preferred Stock;

(c) Five new "Rights" to purchase Class A and Common Stock of Associated Gas and Electric Company.

"Rights" to subscribe will go within a few days to all stockholders of Associated Gas and Electric Company and General Gas & Electric Corporation and to certain other security holders entitled to them.

Such "Rights" to subscribe are "listed" and may be purchased by persons not stockholders through their security dealers, banks and at any of the offices of our operating companies or from the Associated Gas and Electric Securities Company, 61 Broadway, New York City.

Associated Gas and Electric Company

61 Broadway ASSOCIATED GAS & ELECTRIC SYSTEM New York City

WHEAT BUYING HEAVY; PRICES SOAR 4 CENTS

Market Shows Resistance to Pressure.

BY CHARLES MICHAELS.

Heavy buying of wheat futures yesterday by houses with eastern connections was attributed by the trade to a leading New York professional operator. Aggressive commission house and local buying, based on sensationally bullish crop cables from Argentina, also helped in advancing prices 4¼@4¾c to the best figures since Nov. 4.

The market showed stubborn resistance to pressure despite the rapid upturn and the close was at net gains of 4@4¼c. Winnipeg was strong throughout the day and finished 4½@5c higher.

Almost without exception cables from Argentina indicated that a reduction would have to be made in the estimated wheat crop as the result of black rust damage. Murray and others find that the rust is spreading, and the former cabled that material damage had been done, although he did not express the loss in bushels.

Threshing is progressing in parts of northern Cordoba, with combines reporting yields of around 8 bu per acre. In parts of that territory rust is said to have resulted in a complete crop failure.

World's Markets Affected.

Prospects of a reduction in the Argentine wheat crop has affected the world's markets, and promises to result in a persistent demand for North American grain. Cables of late have indicated an exportable surplus of 125,000,000 to 150,000,000 bu from that country, although some have shown less than 100,000,000 bu.

Liverpool was relatively strong, and finished ¼@1d lower, refusing to follow the downturn in North America on Monday. Buenos Aires finished ⅞@1⅞c higher despite a lowering in the exchange rate.

General speculative buying of wheat futures yesterday was the largest in some time, with stop loss orders uncovered on the way up, and sellers of offers were forced to protect themselves on the bulge.

Export demand at the seaboard was less active, although sales were 700,000 to 800,000 bu, including hard winters and Manitobas, with the basis at the Gulf firmer at 1@2c over December for No. 2 hard, and the local spot basis was steady to 1c higher. A local house sold 90,000 bu hard winter now at Buffalo to a miller at Chicago December price.

Corn Higher with Wheat.

Speculative interest in grains seemed to be centered in wheat, and the strength in the latter was largely responsible for a firmer tone in corn with the finish at net gains of 1¼@1⅝c. Bulk of the trade was of a local character. Northwestern Iowa offered cash corn to arrive more freely at a price that figured out around 70c at country loading points for 10 day shipment, and it was estimated that 50,000 bu was booked to arrive from all sections. The spot basis was ½@1¼c higher with shipping sales of 124,000 bu. There has been a relatively steady reduction in the open interest of corn, and it was the smallest since official records have been kept at the close on Monday.

Buying of December and selling of May oats by elevator and cash interests narrowed the spread to 3⅞c at the last, compared with 4¾c early Monday. Shorts were also buyers of December, while offerings were limited. The finish was 1⅜@1¾c higher.

LARD PRICES STRONG

Good buying yesterday of December lard by one of the largest packers absorbed the offerings and brought in a covering movement, which was increased by the advance in grains. After an early decline the market rallied, and, although meeting sales attributed to eastern holders, the close was at the top, with net gains of 2½@5c. Export clearances were unusually large, 6,221,847 lbs. Liverpool was 3@6d lower.

Bellies were 2½@5c lower, with a little more trading, and cash business was fair. Hog supplies in the west were larger than a week ago, but smaller than last year.

Clear Bellies.

	High.	Low.	Close Nov.19, 1929.	Nov.18, 1929.	Nov.20, 1928.
Nov	......	......	10.25	10.25	12.15
Dec	......	......	10.50	10.50	12.05
Jan	......	......	11.15	11.20	12.45
May	11.82	11.75	11.82	11.85	......
Lard.					
Nov	......	...	10.32	10.30	11.72
Dec	10.35	10.22	10.35	10.32	11.77
Jan	10.92	10.80	10.92	10.87	12.10
March	11.07	11.00	11.07	11.05	12.25
May	11.30	11.15	11.30	11.25	12.45

CASH·GRAIN NEWS

While the foreign demand for cash wheat at the seaboard was somewhat less active than of late, sales in all positions were finally estimated at 700,000 to 800,000 bu, including hard winters and Manitobas. The continent was a moderate buyer, with Germany identified as taking some wheat. Basis at the gulf was quoted as firmer with 2c over December reported bid for No. 2 hard. Local shipping sales were 124,000 bu corn, 35,000 bu oats, and 9,000 bu barley.

Range of cash grain prices in leading markets follow:

WHEAT.

	Chicago.	Kansas City.	St. Louis.
No 2 red	....	1.29@1.31	1.23
No 3 red	....	1.27½	....
No 1 hd	1.23¼	1.21@1.30	....
No 2 hd	....	1.19@1.21	1.24@25½
No 3 hd	1.21¼@23½	1.16½@21½	1.24
No 4 hd	....	1.16@1.18	....
	Chicago.	**Winnipeg.**	**Minneapolis.**
No 1 nor	....	1.36⅝	1.28¼@31¼
No 2 nor	....	1.32⅝	1.25¼@29⅛
No 3 nor	....	1.29⅝	....
No 1 dr nor	....	....	1.30¼@34⅛
		Toledo.	**Omaha.**
No 2 red	....	1.29@1.30	....
No 2 hd	....	....	1.18½

CORN.

	Chicago.	Kansas City.	St. Louis.
No 2 mx	88 @93	93½	....
No 3 mx	....	90 @92	....
No 4 mx	85½	85 @90	....
No 5 mx	83 @85	....	84
No 6 mx	82 @84	80	....
No 2 yel	95 @95¼	96 @98	96
No 3 yel	89⅞@91½	93 @96	....
No 4 yel	86 @87	88 @91	84½@88
No 5 yel	83½@85	....	84
No 6 yel	82½@84	....	....
No 2 wh	97	95 @97	....
No 3 wh	....	92 @95	....
No 4 wh	86 @86½	86 @91	....
No 5 wh	85	....	....
No 6 wh	83½	....	....
S. grd	80 @81¾	....	80
	Milwaukee.	**Omaha.**	**Peoria.**
No 2 mx	84	....	....
No 5 mx	82½	....	84
No 2 yel	....	....	93½
No 3 yel	88¾	88	....
No 4 yel	85 @85½	82 @83	85
No 5 yel	84	....	83½
No 6 yel	81½	77½@78	81
No 3 wh	87	....	....
No 5 wh	83	....	....
S. grd	....	....	78½@80½
	Minneapolis.	**Buffalo.**	**Toledo.**
No 2 yel	91 @93	....	1.00@1.01
No 3 yel	87 @90	....	....
No 2 mx	85 @86	....	....

OATS.

	Chicago.	Kansas City.	St. Louis.
No 2 wh	47¼@47½	46½@47½	47½
No 3 wh	45½@46	46 @46½	47
No 4 wh	45	....	....
	Milwaukee.	**Omaha.**	**Minneapolis.**
No 2 wh	....	....	44 @45
No 3 wh	....	44	43½@44½
No 4 wh	....	44	41 @43
	Buffalo.	**Toledo.**	**Peoria.**
No 2 wh	....	49 @54	....
No 3 wh	....	....	44¼

RYE, BARLEY, AND FLAX.

	Rye.	Barley.	Flax.
Chicago	97½	58 @71	3.30
Milw'kee	96 @98	64 @71½	....
Minn'lis	92½@96½	54 @62	3.24@3.30
Duluth	93	51 @61	3.26@3.30

CLOVER AND TIMOTHY.

	Cash.	December.
Clover—		
Chicago, per 100 lbs	10.25@17.75	......
Toledo, per 60 lbs	10.70	10.85
Timothy—		
Chicago, per 100 lbs	5.40@ 6.35	......
Toledo, per 45 lbs	2.80@ 2.90	3.00

COTTON GAINS FRIENDS

At the close net gains on futures in Chicago were 22 to 30 points, and other markets were up 25 to 28 points. Spots and middlings were 25 points higher, New York being 17.75c with sales 800 bales. New Orleans, 17.50c, sales 1,228 bales. Galveston was 17.55c, sales 67 bales, and Houston 17.60c, sales 407 bales.

CHICAGO MARKET.

	High.	Low.	Close.	Prev. close.	Last year.
December	17.67	17.31	17.64	17.34	19.18
January	17.80	17.47	17.75	17.50	19.26
March	18.06	17.77	18.04	17.75	19.36
May	18.35	18.03	18.31	18.05	19.27
July	18.48	18.20	18.48	18.32	19.12
October	18.53	18.20	18.53	18.31	.....

NEW ORLEANS MARKET.

	High.	Low.	Close.	Prev. close.	Last year.
December	17.58	17.22	17.52	17.24	19.09
January	17.73	17.37	17.65	17.38	19.18
March	17.93	17.65	17.93	17.66	19.25
May	18.26	17.93	18.17	17.92	19.18
July	18.40	18.09	18.34	18.11	19.05
October	18.36	18.07	18.34	18.13	18.70

NEW YORK MARKET.

	High.	Low.	Close.	Prev. close.	Last year.
December	17.61	17.28	17.53	17.28	19.88
January	17.75	17.42	17.68	17.42	19.80
March	18.05	17.74	17.97	17.72	19.79
May	18.31	17.98	18.24	17.98	19.68
July	18.55	18.17	18.44	18.19	19.53
October	18.55	18.21	18.48	18.22	19.10

COFFEE.

NEW YORK, Nov. 19.—(AP)—COFFEE—Futures were rather irregular today with early declines followed by rallies on renewed covering and trade buying. No. 7 contracts closed 15 points higher to 3 points lower. Sales estimate 35,000 bags. Santos contracts closed 7 points lower to 7 points higher. Sales, 33,000 bags. Closing quotations: Santos contracts, December, 13.28c; March, 12.15c; May, 12.05c; July, 12.00c; September, 11.95c. No. 7 prices follow:

	Open.	High.	Low.	Close.	Prev. close.
December	8.30	8.50	8.30	8.50	8.25
March	8.28	8.40	8.27	8.40	8.25
May	8.25	8.30	8.20	8.26	8.20
July	8.25	8.30	8.21	8.29	8.20
September	8.19	8.30	8.19	8.28	8.20

Spot coffee quiet; Rio 7s, 11¼@11½c. Santos 4s, 17¼@17¾c. Cost and freight offers included Bourbon 4s and 5s at 12.80@15.60c. Brazilian port receipts, 56,000 bags. Jundiahy receipts, 25,000 bags.

GASOLINE AND LINSEED OILS.

GASOLINE—Tank wagon, 14c; service stations, 15c. CARBON—Perfection, 13c. FURNACE OIL—Stanoline, tank wagon, 1 to 99 gals, 9c; 100 to 340 gals, 8c; 350 gals or more, 7½c. MACHINE OIL—Summer black, 9.9c; winter, 10.4c. LINSEED OIL—Raw, drums, $1.24; do boiled, $1.27. WHITE LEAD—100 lb keg, $14.25. TURPENTINE—66c.

OIL CITY, Pa., Nov. 19.—(AP)—Credit balance, $3.05; runs, 139,632 brls; average runs, 53,209; shipments, 140,255; average shipments, 56,786.

GRAINS·IN·ALL MARKETS

December Wheat.

	Open.	High.	Low.	Closing Nov.19, 1929.	Nov.18, 1929.	Nov.20, 1928.
Chgo	1.20⅝	1.24⅝	1.20⅝	1.24	1.19⅝	1.15½
K C	1.15⅝	1.19⅝	1.15⅛	1.19⅛	1.15⅛	1.09⅝
Mpls	1.25	1.28⅝	1.24½	1.28⅝	1.24	1.11⅝
*Dul	1.12⅛	1.15⅝	1.12⅛	1.15⅝	1.11⅝	1.00⅝
Wpg	1.32⅛	1.36⅝	1.32⅛	1.36⅝	1.32	1.19
†Lvpl	1.27⅝	1.28½	1.27⅛	1.28	1.28⅝	1.35½
March Wheat.						
Chgo	1.27⅝	1.31¼	1.27⅛	1.31¼	1.27	1.20⅝
Lvpl	1.37	1.37⅛	1.36⅝	1.37⅛	1.37⅝	1.36⅝
May Wheat.						
Chgo	1.31¼	1.35¼	1.31	1.34⅝	1.30⅝	1.23⅞
K C	1.24⅛	1.28	1.24⅛	1.27⅛	1.23⅛	1.17⅛
Mpls	1.32⅛	1.36	1.32	1.35⅝	1.31⅝	1.17⅛
*Dul	1.21	1.23⅞	1.21	1.23⅞	1.20	1.07⅛
Wpg	1.40⅛	1.43⅝	1.40	1.43⅝	1.39⅝	1.25
Lvpl	1.40⅝	1.41⅛	1.40⅛	1.40⅝	1.41⅛	1.37
July Wheat.						
Chgo	1.31⅝	1.35⅛	1.31⅝	1.35⅛	1.30⅝	......
K C	1.26	1.27⅝	1.26	1.27⅝	1.24⅛	......
Mpls	1.36¼	1.37½	1.35⅝	1.37	1.33	......
Wnpg	1.41⅝	1.45	1.41⅛	1.45	1.40	......
Lvpl	1.42⅝	1.43	1.42⅝	1.42⅝	1.43⅝	......
December Corn.						
Chgo	88⅞	90¼	88¾	89⅞	88½	85⅝
K C	85⅝	87⅛	85⅝	86⅝	85⅝	80½
B A	78⅛	78⅛	76⅝	76⅝	77⅛	...
March Corn.						
Chgo	93⅞	95¼	93¾	94⅝	93½	88
May Corn.						
Chgo	96	97¼	95⅝	96⅝	95½	90⅝
K C	93⅝	94⅛	93⅝	94⅝	93⅛	85⅝
December Oats.						
Chgo	45⅞	47½	45⅞	47½	45⅝	46
Mpls	43⅝	45	43⅝	44⅛	43½	42
Wnpg	63½	65½	63⅝	65½	63	53⅝
March Oats.						
Chgo	48⅝	49⅞	48½	49⅞	48⅛	46⅛
May Oats.						
Chgo	50¼	51⅝	50⅛	51⅝	50	47
Mnpls	48⅛	49	48	48⅞	47⅝	43½
Wnpg	67	68	67	68	66¾	57⅝
December Rye.						
Chgo	99	1.01	99	1.00⅝	99⅝	1.02¼
Mnpls	93¼	94½	93¼	94½	92⅝	1.00¼
Wnpg	93⅝	95	92⅝	95	92½	1.02⅝
Dul	....	....	....	93	91⅝	99¾
Chgo	1.02	1.04⅛	1.02	1.04	1.01⅝	1.05⅝
May Rye.						
Chgo	1.02⅝	1.05⅛	1.02⅝	1.05	1.02⅝	1.07⅝
Mpls	98½	1.00⅛	98½	1.00	98⅛	1.03
Wnpg	1.00	1.02¼	99½	1.01⅞	99⅝	1.07⅝
Dul	....	....	....	1.00	99	....
December Barley.						
Mnpls	60½	62¾	60½	62¼	61	60⅝
Wnpg	65⅞	67⅛	65⅝	67⅛	65⅝	67
December Flaxseed.						
Mpls	3.22	3.28½	3.22	3.27	3.22	2.36⅝
Dul	3.22	3.27½	3.21½	3.26	3.22	2.36¼
Wnpg	2.70	2.72½	2.70	2.72½	2.69½	1.92⅞

*Durum. †Exchange, $4.87.

BIDS AND OFFERS

Range of prices on bids and offers, good all day Wednesday, follow:

WHEAT.

	Bids High.	Bids Low.	Bids Close.	Offers High.	Offers Low.	Offers Close.
Dec.	1.21⅝	1.20¾	1.21	1.28¼	1.27¼	1.27⅝
Mar.	1.28½	1.28	1.28⅛	1.34¾	1.34⅛	1.34¾
May	1.32⅛	1.31¾	1.32⅛	1.38½	1.37½	1.38¼
CORN.						
Dec.	89⅛	88⅞	88⅞	91½	91⅛	91⅝
Mar.	94	94	94	96⅝	96	96¼
May	96⅛	95⅞	96	98¼	98	98⅛
OATS.						
Dec.	46¾	46¾	46¾	48	48	48
May	50⅞	50½	50⅝	52¼	52	52
RYE.						
Dec.	98½	98⅛	98⅛	1.04½	1.04	1.04¼
Mar.	1.02⅛	1.02⅛	1.02⅛	1.06⅛	1.06⅛	1.06⅛

GOOD ALL NEXT WEEK.

	Wheat.	Corn.	Oats.	Rye.	Cotton
Bids					
Dec.	1.10	83	43	88½	16.35
May	1.24	90½	47¾	94	....
Offers					
Dec.	1.38½	98	50¾	1.11⅝	18.90
May	1.50	1.02⅛	54½	1.19	....

WORLD'S GRAIN MARKET NEWS

Wheat gained friends on its advance of more than 4c. The big buying was credited to eastern stock operators who have been in and out of the market every few days for some time past. The way in which the big orders were placed suggested that a prominent Wall street operator was furnishing the buying. It will be no surprise to some traders to hear of a tentative stabilizing order issued by the government and prices advanced. Prices are up nearly 14c from last week's low. It is said that the short interest was materially reduced on the late bulge.

Those who are bullish say that it would be better to hold wheat prices down around the present level so that large sales can be made abroad and stocks reduced in a way that will attract more outside trade. Others say that there has been a broader speculative interest in the market, particularly on the part of professionals, who may not stand long on their holdings in case of a weakened technical situation and a bulge of around 5c above present prices.

COTTONSEED OIL.

NEW YORK, Nov. 19.—(AP)—COTTONSEED OIL—Quiet and steadier today, closing unchanged to 6 points higher. Strength of cotton, grains, and stocks promoted scattered buying, which developed a scarcity of offerings. December liquidation was well absorbed by refiners against sales of May, with commission houses taking the reverse end of the exchange at the prevailing difference of 45 points. Sales, 4,400 brls. Prime crude, 7.37½@7.50c; prime summer yellow spot, 8.85c; December closed 9.03c; January, 9.18c; March, 9.38c; May, 9.52c.

BEARS REMAIN IN HIDING; STOCK PRICES ADVANCE

General Electric's Shares Rise 9½ Points.

[Continued from page 25, column 8.]

authorized spokesmen; an amazing number of dividend increases or extras, and the surprising small number of business order cancellations in face of all the late hue and cry from the bear camp. Industrial leaders are practically unanimous in expressing optimism over next year's outlook in their respective fields.

Needs Breathing Spell.

As for the stock market itself, the street expects a season of dull trading—hopes for it, moreover. The market needs nothing so much as a breathing spell in which to get "set" after its wild debauch. Granted freedom from some of the organized manipulation which has been so largely to blame for conditions of late, experts believe that price movements won't be long in adjusting themselves to current industrial developments—in short, that the market will once more become thoroughly normal.

Easy credit conditions again helped prices. Call money renewed at 5 per cent for the second day in succession, and outside funds were lending again at 4 per cent or even lower. Two successive cuts were made in acceptance rates.

Chicago Bank Purchases $430,000 Milwaukee Bonds

[Chicago Tribune Press Service.]

Milwaukee, Wis., Nov. 19.—City bonds valued at $430,000 today were sold to the Harris Trust and Savings bank, Chicago. A premium of $51 on the total was paid, according to Louis M. Kotecki, comptroller. The sale involved 5 per cent fire department bonds at $200,000 and 4 per cent grade crossing bonds at $230,000.

EGG FUTURES RALLY

Spirited trading in egg futures featured yesterday's session on the Chicago Mercantile exchange. Markets weakened shortly after the opening in response to the 26 market reports, which showed that the egg shortage as compared to last year had been reduced during the last week to the extent of over 85,000 cases. The lower levels attracted fresh support, however, and strong recoveries were staged before the finish. Novembers slipped $75 a car, but closed unchanged and Decembers, after recording a loss of $75 a car, finished ¼c lower, or a net decline of $30 a car. Sales were 351 cars and receipts were 3,077 cases. The 26 market report on butter holdings was decidedly bearish, but a rising spot level brought on aggressive advances in the face of the government figures. January and December butter futures each jumped $72 a car. Sales were 66 cars and receipts kere 10,004 tubs. December cheese was off $20 a car. Prices follow:

	Open.	High.	Low.	Close.	Prev. Settmt.
BUTTER.					
Dec.	37¼	37⅞	37½	37⅞	37¼
Jan.	37½	37⅞	37⅝	37⅞	37½
EGGS.					
Nov.	37⅝	37⅝	37	37½	37¼
Dec.	38⅝	38⅝	38	38⅝	38⅝
CHEESE.					
Dec.	21.50	21.50	21.50	21.50	21.60

SUGAR.

NEW YORK, Nov. 19.—(AP)—A decline of 1-16c occurred in the raw sugar market today to the basis of 3.71c for spots, duty paid. The decline in the spot market led to increased liquidation. The close was 4 points lower on December, and 1 to 2 points net lower on later deliveries. Approximate sales, 23,050 tons. Prices follow.

	Open.	High.	Low.	Close.	Prev. close.
Dec.	1.98	1.99	1.95	1.96	2.00
Jan.	2.00	2.01	1.98	2.00	2.02
Mar.	2.03	2.05	2.03	2.04	2.05
May	2.10	2.11	2.09	2.11	2.12
July	2.17	2.18	2.16	2.18	2.19
Sept.	2.24	2.24	2.16	2.23	2.25

Refined was easier and after early declines of 15 points to the basis of 5.10c for fine granulated, another decline of 10 points was announced in the afternoon with all refiners now listing at 5.00c.

ROSIN AND TURPENTINE.

SAVANNAH, Ga., Nov. 19.—(AP)—TURPENTINE—Firm, 47@47½c; sales, 886 casks; receipts, 1,387 casks; shipments, 325 casks; stock, 13,073 casks. ROSIN—Firm; sales, 2,108 brls; receipts, 6,314 brls; shipments, 15,194 brls; stock, 128,871 brls. Quote: B, $7.50; D, $7.50; E, $7.50@7.55; F, $7.50@7.55; G, $7.55; N, $7.55; I, $7.55; K, $7.55@7.57½; M, $7.60; N, $7.70@7.75; WG, $8.05@8.10; WW, $8.45; X, $8.45.

PRODUCE MARKETS

Spot butter was in better demand and prices ½c higher. Fresh eggs sold at former prices. Live ducks were 1@2c higher and geese 1c higher. Receipts, 16 cars by freight. Potatoes sold slowly at former prices. Receipts, 74 cars, with 361 cars on team track.

WHOLESALE CREAMERY BUTTER PRICES

	Chicago Whole milk.	Chicago Centralized.	New York.	Boston.	Philadelphia.
93 score	41½	....	43	....	44
92 score	40½	....	42	42	43
91 score	40	....	41	41½	42
90 score	39	38½	38½	40½	39
89 score	37½	37½	37½	39	37
88 score	36½	36	36	38	35½
87 score	35½	....	34½	37½	34½
86 score	35	....	....	37	34

BUTTER PRICES TO CHICAGO RETAILERS

Score—	Tubs.	Prints.	Cartons.
Best [92-93]	42½-43½	44 -45	44½-45½
Good [89-91]	41 -42	42½-43½	43 -44

WHOLESALE CHEESE PRICES.

	Chicago.	Boston.	New York.	Philadelphia.
Flats	....	....	23½-24	....
Twins	21½-22	26½	....	....
Ched	....	24	....	....
S. dais	22 -22½	....	23½-24	23¼-23½
D. dais	21¾-22¼	....	....	....
Y. Ams	....	25	23½-24	....
Lghns	22¼-22½	....	....	23¼-23½

LIVE POULTRY—WHOLESALE.

Turkeys	23@25c	Springs, light	20c
Hens, heavy	22c	Old roosters	18c
Hens, light	17c	Geese, heavy	20c
Leghorns	17c	Ducks, hvy	19@20c
Springs, heavy	20c		

FRESH EGGS.

Extra firsts	50@51c	Current firsts	40@43c
Dirties	28@35c	Firsts	46@47c

Extra special candled for retail trade, 7@8c over extra firsts.

VEAL CARCASSES.

50@60 lbs	14@15c	90@100 lbs	17@18c
70@80 lbs	16@17c	110@130 lbs	19@20c

POTATOES.

Sacked, 100 lbs Minnesotas	$2.00@2.15
Do Wisconsin	2.15@2.40
Do western	2.50@2.80

DRESSED BEEF.

	Yearlings.	No. 1.	No. 2.	No. 3.
Ribs	30	30	27	14
Loins	42	45	40	16
Rounds	25	20	19½	14
Chucks	23	19	18	13
Plates	15	14½	14	10½

GREEN FRUITS.

Apples, brl	$4.00@ 8.00
Cranberries, box	7.00@ 8.50
Grapefruit, box	4.00@ 7.00
Lemons, box	7.00@10.00
Oranges, California, box	3.00@ 6.00

FRESH VEGETABLES.

Asparagus, California, crate	$6.00@11.00
Carrots, bunch	.02@ .02½
Cabbage, crate	1.00@ 1.25
Celery, square	.40@ .90
Cauliflower, crate	1.75@ 2.50
Cucumbers, Florida, hamper	4.50@ 5.50
Lettuce, crate	2.00@ 3.75
Onions, home grown, 100 lbs.	1.25
Peppers, Florida, crate	6.00@ 7.50
Radishes, hothouse, doz	.60@ .65
Spinach, bu	.50@ 1.00
Tomatoes, hothouse, 8 lbs	1.00@ 1.60
String beans, hamper	2.00@ 7.00

OUTSIDE PRODUCE.

NEW YORK, Nov. 19.—(AP)—EGGS—Steady; receipts, 16,816 crates; mixed colors, fresh gathered extra firsts, 52@55c; nearby hennery white, closely selected extra, 63@66c; nearby and nearby western hennery white, first to average extra, 47@62c. POULTRY—Dressed, irregular; turkeys, fresh, 30@42c; frozen, 28@34c; Long Island ducks, fresh, 23@27c. BUTTER—Steady; receipts 14,005 tubs; creamery, extra [92 score] 42c. CHEESE—Steady; receipts 339,689 rounds; state, whole milk flats, fresh, fancy to fancy special, 25½-26c.

METALS.

NEW YORK, Nov. 19.—(AP)—STEEL—Unchanged. COPPER—Quiet; electrolytic spot and future, 18c. IRON—Steady, unchanged. TIN—Easy; spot and nearby, $39.75@40.00; future, $40.25. LEAD—Quiet; spot New York, 6.25c; East St. Louis, 6.10c. ZINC—Quiet; East St. Louis spot and future, 6.25c. ANTIMONY—8.62c.

LONDON, Nov. 19—(AP)—COPPER—Standard spot, £70; future, £69 2s 6d; electrolytic, spot, £81 10s; future, £83 10s. TIN—Spot, £179 2s 6d; future, £182. LEAD—Spot and future, £21 15s. ZINC—Spot, £21 12s 6d; future, £22.

ST. LOUIS, Mo., Nov. 19—[Special.]—LEAD—Steady, 6.10c. ZINC—Slab, lower and dull, 6.10c.

GENERAL MOTORS SOON TO BUILD FLYING BOATS

[Chicago Tribune Press Service.]

New York, Nov. 19.—General Motors corporation will take first steps towards becoming a manufacturer of flying boats tomorrow with the arrival of Dr. Claude Dornier from Germany. Activities towards the beginning of manufacture of flying boats upon designs by Dr. Dornier have been held up since the announcement a month ago that General Motors would manufacture in this country the Dornier flyers, pending the arrival of the inventor.

The real estate department of General Motors has secured option of several sites for the factory at which the flying boats will be manufactured.

Preliminary production will be confined to the smaller types of the Dornier aircrafts. These are known as the Dornier Wal, a two motored flying boat, and the Dornier Super Wal, powered by four motors. The future plans of the company, however, include the manufacture of the DO-X type, which is twelve motored.

BUSINESS SESSIONS TODAY

CONVENTIONS.

American Association of Freight Traffic Officers .... Traffic club
American Bakers association .... Stevens
American Dental Trade association .... Edgewater Beach
Gossard Corset company Style Show. Congress
Metropolitan Life Insurance company. Stevens
National Association of Finance Companies .... Congress
National Association of Retail Druggists .... Drake
Paper Users Standardization bureau. Stevens

MEETINGS.

Maple Flooring Manufacturers' association .... Congress
Motor and Equipment association ... Congress
National Industrial Traffic club. Palmer House
National Knitted Outerwear association .... Congress
Southern Freight association .. Palmer House

LUNCHEONS.

Chicago Association of Commerce Ways and Means .... La Salle
Clay Products association .... Bismarck
Life Insurance Trust club .... Morrison
Travelers Insurance club .... Great Northern

EVENING [DINNERS, ETC.].

Chicago Mantel and Tile association. Atlantic
Cook County Beekeepers association. Bismarck
Institute of Scrap Iron and Steel .... Palmer House

RAILROAD EARNINGS

CHICAGO AND ALTON.

Reports a decrease in gross operating revenue and net operating income for October and an increase in the road's deficit, while for the ten months net operating income increased $799,938, while the deficit decreased $853,424.

For October—	1929.	1928.
Gross oper rev	$2,543,672	$2,736,528
Net oper income	317,814	383,324
Net deficit	57,290	9,075

KANSAS CITY SOUTHERN.

Including the Texarkana and Fort Smith, the road reports net after taxes was $742,202, against $699,052 in October, 1928, and for the ten months to Oct. 31 last, net was $5,377,530, against $4,959,687 in the same period of 1928.

PERE MARQUETTE.

Reports for October a gross operating income of $4,752,959, compared with $4,833,039 for October, 1928. Gross operating income for ten months was $41,754,328, against $38,421,167 for the corresponding period last year.

BANKRUPTCIES.

43,105—Helen Spagat, women's apparel, 2531 North Kedzie avenue. Voluntary. Liabilities, $8,193. Assets, $3,900. David Olsha, attorney.

43,106—A. Balestri. Voluntary. Liabilities, $3,253. Assets, $195. A. W. Dixon, attorney.

The Tribune Investors' Guide

Inquiries must bear the signature and address of writer. Answers of public interest will be published; those not of general interest will be mailed if stamped, self-addressed envelope is inclosed. Address letters to Investors' Guide. Answers are based upon information which The Tribune believes correct, but beyond care in securing it The Tribune assumes no responsibility.

Wednesday, November 20, 1929.

[Copyright: 1929: By The Chicago Tribune.]

Viking Pump.

H. J. H.—Viking Pump company in August, 1929, was reported doing record business and planning to increase its facilities.

Net earnings of the company for the four months ended July 31, 1929, amounted to $104,000 after all charges, including federal taxes, according to the official statement issued Aug. 25, 1929. These earnings are more than sufficient to take care of the entire year's dividend requirements of $2.40 a share on the 40,000 shares of cumulative preferred stock outstanding, with a balance equal to 18 cents a share on the common stock.

Net income in the fiscal year ended March 31, 1929, was $246,544, equal to $6.16 per share on the preferred and $1.51 on 100,000 shares of common stock outstanding.

Dividends are paid on the preferred but not on the common.

The preferred stock deserves only a fairly good rating.

The common is a speculation.

Webster-Eisenlohr.

Mrs. C. P. B.—Webster-Eisenlohr, Inc., manufactures and sells cigars.

For the eight months ended Aug. 31, 1929, the company reported net profit, after expenses and federal taxes, amounting to $357,723. This was equivalent to $17.80 per share earned on 20,100 preferred shares [par $100] and 67 cents per share on 394,725 common shares [par $25] outstanding Aug. 31, 1929. For the like period of 1928 net profit was $90,291, equal to $4.49 a share on the preferred.

For the year ended Dec. 31, 1928, net profit available for dividends was $231,691, equal to 37 cents per share on 240,000 common shares. Such net profit in 1927 was $313,002.

At the close of 1928 current assets were $5,913,307. Current liabilities were $3,148,106, leaving a net working capital of $2,765,201.

Dividends are reported on the preferred stock, but none on the common since 1924.

The common stock is speculative.

Union Carbide and Carbon.

G. P. H.—Union Carbide and Carbon corporation net profit for the nine months ended Sept. 30, 1929, was $24,050,664, or $2.85 per share on 8,313,[illegible] no par shares. This compares with a net profit of $19,629,483, or $7.16 per share on 2,742,072 shares in the first nine months of 1928.

Net profit in the September quarter was $9,522,421, against $7,756,741 in the September quarter of 1928.

Net profit available for dividends in the full year of 1928 was $30,577,[illegible].

At the close of 1928 current assets were $70,059,767 and current liabilities were $13,457,884.

Dividends on the no par stock are $2.60 per year.

The stock is high grade.

Atchison, Topeka and Santa Fe.

M. L.—Atchison, Topeka and Santa Fe railway general 4 per cent bonds, due Oct. 1, 1995, are a sound investment.

MAKE SURVEY.

A survey made recently in Youngstown, O., showed that approximately $7,000,000 will be spent there next year for new construction.

A World Famous Address

208 S. La Salle St.

The Home of The Central Trust Company and many other financial institutions are located in this building.

208 S. La Salle Street Building

Telephone State 0323

Change to Babson's

WERE you prepared for the recent events in the market by the bank, the broker, the investment service or those upon whom you have depended for advice? Babson's clients were prepared for these events.

Now what next? Of course there will be upward movements, but the real point to watch is whether the new lows are above or below the former lows.

But whether stocks are going up or down Babson's Reports can help you make money. There are opportunities in bear markets as well as in bull markets but they are of a different nature.

You can take advantage of future opportunities as they are revealed under our continuous working plan for your money by "Changing to Babson's" now. The coupon filled in and returned along with your check for $120 will authorize us to start the service.

Babson's Statistical Organization
Div. 72-5, Babson Park, Mass.
Largest Statistical Community in America
Send me the Babson Financial Service. Check for $120 for yearly subscription enclosed.
Name
Address
City
State

The market price of stocks under present conditions seems to reflect in no way the value back of them.

Write for our Circular on

United Gas Company
COMMON STOCK

G. E. BARRETT & CO.
Incorporated
208 South La Salle Street, Chicago
New York Philadelphia San Francisco Los Angeles

Internationally Known
Million Dollar House Praises

The famous concern of Revillon Freres, New York, have written us: "Your adjustor has given us check in the amount of $22,777.99 in settlement of our claim for the past year. This settlement has been made to our entire satisfaction, as have settlements in the past, and we thank you for your co-operation."

American Credit Insurance

is enthusiastically endorsed by prominent manufacturers and jobbers in every line. A list of our Policy-Holders reads like the Blue Book of American Industry.

Let us protect your accounts receivable against abnormal, unforeseen bad debt losses, as well as give you the benefits of our many service features. Many policy-holders find these service facilities effect savings that more than pay the cost of the premium.

The AMERICAN CREDIT-INDEMNITY Co. OF NEW YORK
J. F. McFADDEN, PRESIDENT

R. J. LYDDANE, Manager
20th Floor, 220 South State Street, Chicago, Ill.
Phone: Harrison 8947

We are pleased to announce that

MR. IRVING H. NEDER

has become associated with us in charge of our newly organized Real Estate Loan Department

EVANS, SEARLES & CO.
INCORPORATED
Investment Securities
39 So. La Salle St. Randolph 6510
CHICAGO

SEALED BIDS, in triplicate, subject to the conditions contained herein, will be received by the U. S. Veterans' Bureau, Room 764, Arlington Building, Washington, D. C., until 11 A. M., December 31, 1929, and then publicly opened for furnishing all labor and materials and performing all work required for U. S. VETERANS' HOSPITAL, LINCOLN, NEBRASKA, for Construction of Buildings and Utilities, including roads, walks and drainage. This work will include excavating, reinforced concrete construction, hollow tile, brickwork, limestone, architectural terra cotta, marble work, floor and wall tile, rubber tile and linoleum floors, iron work, flag pole, steel sash, steel stairs with slate treads, metal toilet stall partitions, slate, metal and built up roofing, roof ventilators, skylights, metal lathing, plastering, sound deadening, carpentry, platform scales, dumbwaiter, insect screens, window shades, metal weatherstrips, painting glazing, hardware, plumbing, boiler plant, radial brick chimney, heating, electrical work, electric elevators, refrigerating and ice making plant, steel water tank and outside sewer, water, gas, steam and electric distribution systems. Separate Bids will be received for General Construction, Plumbing, Heating, Electrical Work, Electric Elevators, Refrigerating and Ice Making Plant, Steel Water Tank and Radial Brick Chimney, all as set forth on bid form. Bids will be considered only from individuals, firms or corporations possessing satisfactory financial and technical ability, equipment and organization to insure speedy completion of the contract and in making awards, the records of bidders for expedition and satisfactory performance on contracts of similar character and magnitude will be carefully considered. At the discretion of the Director, drawings and specifications may be obtained upon application to the Construction Division, Room 764, Arlington Building, Washington, D. C. Deposit with application of a check or postal money order for $75.00 payable to the TREASURER OF THE UNITED STATES is required as security for safe return of the drawings and specifications within ten days after date of opening bids. FRANK T. HINES, Director.

November 20, 1929.

In respect to the memory of the

Honorable James W. Good
Secretary of War

who was one of our Directors, the offices of the Fidelity Investment Association, located at 2030 Bankers Building, 105 West Adams Street, will be closed November Twentieth during the hours of 11 A. M. until 1 P. M.

CRANE CO.

Dividend Notice

At a meeting of the Board of Directors November 19th, a quarterly dividend of one and three-quarters per cent (1¾%) on the Preferred Stock and one and three-quarters per cent (1¾%) on the Common Stock was declared, payable December 16, 1929 to Stockholders of record November 30, 1929.

H. P. BISHOP, Secretary.

Nov. 19, 1929.

NEW YORK BOND TRANSACTIONS

Tuesday, Nov. 19, 1929.

Total sales, par value.....$	14,535,000	Year ago.....................$	9,631,000
Total sales, 1929..........	2,641,951,000	Previous year..............	2,655,732,000

UNITED STATES GOVERNMENT WAR LOANS.

Sales in thous.	Issue—	High.	Low.	Close.	Net chge.	—Closing— Bid.	Asked.	Yield.	Nov.20, 1928.
156	Liberty 3½s 1932-'47........	98.13	98.4	98.13	+.13	98.12	98.20	3.62	100.00
36	Liberty 1st c 4¼s 1932-'47..	100.29	100.23	100.25	—.2	100.25	100.26	3.90	100.31
289	Liberty 4th 4¼s 1933-'38...	100.31	100.23	100.29	+.5	100.26	100.31	4.03	101.00
1	Liberty 4th 4¼s reg..........	100.22	100.22	100.22	+.2	......	......	......	......
3	U S Treasury 4¼s 1947-'52..	112.18	112.12	112.18	+.6	112.18	112.19	3.32	113.5
18	U S Treasury 4s 1944-'54...	108.18	108.12	108.18	+.2	108.18	108.24	3.27	108.2
3	U S Treasury 3¾s 1943-'47..	100.3	100.3	100.3	+.9	99.28	100.00	3.36	99.28
3	U S Treasury 3⅜s 1940-'43..	99.27	99.27	99.27	+.1	99.27	99.31	3.37	99.21

Note—Fractions on United States government bonds, including net changes, are quoted in thirty-seconds of 1 per cent.

DOMESTIC.

No. thous.	High.	Low.	Close.
213 Allegheny cv 5s '44.	99½	98	99¼
34 do cv 5s '49........	100	98½	100
1 Alleg Val gen 4s '42	92	92	92
10 Allis Chalm 5s '37.	98⅛	98	98
4 Am Ag Ch 7½s '41.	104¾	104¾	104¾
3 Am Cyanamid 5s '42	98⅛	98	98⅛
60 A I G Ch cv 5½s'49.	101	101	101
51 Am Intl cv 5½s '49	97½	96	97
10 Am M & Fdy 6s '39.	103¾	103¾	103¾
2 Am Nat Gas 6½s '42	67⅞	67⅞	67⅞
16 Am Smelt&R 5s '47.	100½	100	100¼
14 Am Sugar 6s '37...	102¾	102¼	102¼
22 Am T & T 5½s '43.	105	104½	105
44 do s f 5s '60.......	101⅝	101⅝	101⅝
20 do col 5s '46.......	102	101¼	102
970 do cv 4½s '39.......	140	134	140
3 do cvt 4½s '33.....	99¼	99¼	99¼
6 do col 4s '36.......	92⅞	92⅞	92⅞
11 Am W W & E 5s '34	98	98	98
2 do 6s '75...........	102¼	102	102
1 Am Writ P 1st 6s'47	73⅛	73⅛	73⅛
22 An Chil C Nit 7s '45	84	84	84
1 A&M Bridge t 5s '64	98	98	98
8 Armour r e 4½s '39	86⅛	86⅛	86⅛
33 Armour Del 5½s '43	81	80	81
5 Assoc Oil 6s '35....	101	100⅞	101
11 AT&SF gen 4s '95..	92¼	91	91¼
1 do adj 4s '95........	85⅝	85⅝	85⅝
22 do adj 4s stpd '95..	87½	86½	86½
34 do cv 4½s '48.......	131	127	128¾
1 do 4½s C&A div '62	96	96	96
32 Atl & C A L 5s '44.	100¼	99¼	100¼
6 Atl C L 1st c 4s '52	91¼	91	91¼
3 do unified 4½s '64..	97⅝	97⅝	97⅝
5 Atl&Dan 1st 4s '48.	61	59½	61
20 AG&WI col 5s '59..	66	65⅝	65¾
2 Atl Ref deb 5s '37..	100¼	100¼	100¼
1 Baldwin Loco 5s '40.	106½	106½	106½
25 Balt&O ref 6s C '95.	107	106⅛	107
24 do 1st gold 5s '48.	102¾	102½	102¾
79 do ref 5s '95........	100⅞	100⅝	100⅞
11 do deb 5s D 2000...	101	100¼	101
16 do cvt 4½s '33.....	97⅛	97⅛	97⅛
21 do gold 4s '48......	91	90⅛	90⅛
4 do 4s Tol&C div '59	83	83	83
23 do 5s S W div '50..	100⅝	100¼	100⅝
1 Bangor & Ar 4s '51	82½	82½	82½
5 Baragua C A 7½s'37	93	90	93
12 Bell Tel Pa 5s B '48.	102¼	102¼	102¼
4 do 5s C '60..........	104	104	104
39 Beth Stl con 6s '48.	104⅝	104⅝	104⅝
28 do con 5½s '53.....	104¾	104¾	104¾
12 do rfg 5s '42........	101½	101½	101½
11 do p m 5s '36.......	100	99⅝	99⅝
85 Bos & Me 1st 5s '67	97	96⅝	96½
8 Botany 6½s '34....	54	54	54
8 Bow & Bilt 7s '34.	101⅝	101½	101½
5 Brklyn Edis 6s '30..	100	100	100
10 do 5s '49...........	102⅛	102	102
31 Brklyn M Tr 6s '68	91	90	90¼
5 B U Elev 1st5s'50stp	81	81	81
16 B U Gas 5s '45....	103⅞	103⅞	103⅞
5 Buff R & P 5s '37.	99½	99½	99½
7 Bush Tml con 5s '55	92½	91	91
3 Bush Tml Bldg 5s'60	98	98	98
1 BCR&N 1st 5s '34..	98	98	98
2 Bypr Coke 5½s A'45	99¼	99	99
10 Cal Gas&El 5s '37..	99⅞	99⅝	99⅝
7 Cal Petrol 5½s '38.	98½	97½	97½
5 do 5s '39...........	93	93	93
5 Can Nat 4½s '30....	99⅝	99⅝	99⅝
12 do 4½s '54..........	91½	91½	91½
45 do 4½s '57..........	91⅞	91⅝	91⅝
14 do 4½s '68..........	91½	91½	91½
7 Can Nor Ry 7s '40.	109	109	109
7 do 6½s '46.........	112	112	112
5 do 4½s '35..........	98¾	98	98
35 Can Pac deb 4s perp	83¾	83¼	83½
35 do col tr 4½s '46...	97⅝	97⅝	97½
24 do 5s '44 ct.......	100⅛	100	100½
2 Carol C & O 6s '52..	106½	106¼	106½
1 do 5s '38..........	102	102	102
4 Cent Dist Tel 5s '42.	101¼	101¼	101¼
3 Cent Ga 1st 5s '45..	102	102	102
18 do con 5s '45........	100	100	100
2 do 5s C '59..........	99¼	99¼	99¼
5 C Hud G&E 5s '57..	101⅝	101⅝	101⅝
21 Cent N Eng 4s '61.	80⅞	80½	80⅞
3 Cent Pac gtd 4s '49.	89⅛	88⅞	88⅞
41 do gtd 5s '60........	101¼	100⅞	101¼
1 Cent RR N J 5s '87.	107	107	107
2 Cent Steel 8s '41...	121½	121½	121½
1 Certainteed 5½s '48.	65	65	65
97 Chesap'ke 5s '47 rcts	98	97½	98
10 Ches&O con 5s'39..	101¼	101¼	101¼
20 do gen 4½s '92......	96	95½	96
25 do cv 4½s '30.......	99⅞	99⅝	99⅞
10 do ref&imp 4½sA'93	94	94	94
6 Chi & Alton 3s '49.	64	64	64
10 C B & Q gen 4s '58	90¼	90¼	90¼
8 do 1st & rfg 5s '71.	103	102⅞	103
1 do 4½s '77..........	95	95	95
93 Chi&EIll gen 5s '51.	73⅛	72½	73¼
47 Chi G West 4s '59..	61½	60½	61½
5 Chi Ind & L 6s '66.	104	103⅞	103⅞
2 Chi Ind & Sou 4s'56	86⅛	86⅛	86⅛
15 CM&StP 4½s C '89..	92¼	92¼	92¼
7 do 4½s E '89.........	90⅛	88⅛	90½
67 do gen 4s A '89......	82	81½	82
12 do gen 3½s '89......	72½	72½	72½
340 CMStP&P 5s A '75.	91½	89¼	91
228 do adj 5s 2000......	70¼	69	70¼
8 Chi & N W 7s '30..	100¾	100¾	100¾
10 do 6½s '36........	105⅜	105⅜	105⅜
2 do 1st&ref 5s 2037.	101¼	101¼	101¼
1 do 4½s 2037..........	93½	93½	93½
5 Chi Rys Co 5s 1927	70	69	70
16 C R I & P gen 4s'88	87	86⅛	87
27 do rfg 4s '34........	94¼	94	94
82 do 4½s '52...........	93⅛	92	93
9 CStPM&O con 6s'30.	100⅝	99⅞	100⅝
22 do deb 5s '30..........	99⅞	99⅝	99⅞
14 C T H & S E 5s '60	94¼	94	94¼
2 do inc 5s '60.........	85⅛	85⅛	85⅛
12 Chi U Sta 4½s A '63	97½	97	97
5 Chi & W Ind 5½s'62.	102⅛	102	102
6 do 4s '52..........	85	84½	85
51 Chile Cop deb 5s '47	95	93⅞	95
13 Cincin G&E 1st4s'62	86	86	86
11 CCC&StL r&i 5sD'63.	101	100¼	100⅞
4 do deb 4½s '31.....	98½	98½	98½
2 do gen 4s '93......	86⅞	86⅛	86⅛
7 Cleve&Pitts 4½sA'42	95½	95½	95½
16 CleveUTml 5s '73..	101	100	101
29 Colon Oil cv6s'38 ct	75	72	75
3 Colo Indust 5s '34..	91	90	91
19 Colo&Sou ref 4½s'35	96	95⅝	95⅝
17 ColumG&E 5s'52 Apr	99¼	98½	98½
126 do 5s '52 May.......	99⅛	98½	99⅛
5 ColumRP&L 4½s '57	91⅝	91⅝	91⅝
1 Com Credit 5½s '35	88	88	88
4 C Inv Tr cv deb6s'48	88⅛	88⅛	88⅛
97 do cv 5½s '49........	84⅛	83	83⅛
3 Comp Tab Rec 6s'41.	103½	103½	103½
18 Cons Coal Md 5s '50	65	64⅛	64⅛
37 ConsGasNY 5½s '45.	105	104⅞	105
2 Consum Pw 5s '52..	102¼	101⅞	102¼
6 Container 6s '46....	93	93	93
1 do 5s '43...........	70½	70½	70½
1 C W Paper 1st 6s'51	99⅞	99⅞	99⅞
2 Crown Cork 6s '47..	95½	95½	95½
22 Cuba Cane db8s'30ct	40	39	40
5 do cv deb 7s '30...	40¼	40	40
6 do cv 7s ct..........	40½	39½	39½
2 Cuba R R 6s '36....	92	92	92
2 do 1st 5s '52.......	81	80	81
9 Cuba N Rys 5½s '42	77	76	77
13 Cub Am Sug 8s '31.	100	99½	100
94 CumberlT&T 5s '37.	100	100	100
1 Cuy Fruit 1st 6s '40	98¼	98¾	98¼
2 Denv & R G 4½s '36	92	92	92
92 do 1st con 4s '36..	90⅝	88⅞	89
105 D & R G West 5s '55	90½	88⅞	90½
59 do ref imp 5s B '78	88	88	88
1 D M & Ft D 4s '35	25½	25½	25½
1 do 4s ct...........	23	23	23
15 Detr Edis 1st 6s'40.	106	105¼	106
2 do 5s '33............	100⅛	100⅛	100⅛
17 do rfg 5s '40........	101	100	101
15 do ref 5s '49........	101½	100½	100½
4 do gen&ref 5s B '55.	101⅝	101⅝	101⅝
2 do gen&ref 5s C '62.	101⅛	101⅛	101⅛
10 Detr Uni Ry 4½s'32	95½	95½	95½
73 Dodge Bros 6s '40..	91	90	90¼
3 Donner Steel 7s '42.	102	102	102
4 Dul S S & A 5s '37.	72½	72½	72½
1 Dul & I Rge 5s '37.	100½	100½	100½
8 Duquesne Lt 4½s '67	97	96	97
1 ElkhCoal 7s'31 w w	71	71	71
344 Erie ref 5s '67......	96¼	95⅛	95⅜
2 do prior lien 4s '96.	82	82	82
62 do gen lien 4s '96..	78	76⅛	78
20 do con 4s A '53....	81	79⅛	81
7 do 4s B '53........	81	79⅝	81
16 Fedl Lt&Tr 6s B '54	95	94½	95
2 do 5s '42...........	93¼	93¼	93¼
7 do 5s stpd..........	92½	92½	92½
5 Fisk Rubber 8s '41	83⅛	83	83
10 Fla E Coast 5s '74.	64	64	64
2 do 4½s '59..........	89	89	89
13 FtW&DC 5½s '61...	103⅞	103⅞	103⅞
2 Francis Sug 7½s '42	94½	94½	94½
3 Gannett 6s '43.......	87	87	87
15 Gen Cable 1st5½s'47	97⅛	97	97
28 Gen Mtr Accep 6s'37	99	98½	99
28 Gen Stl Cast 5½s'49.	101	100⅜	100⅞
6 Goodr Rub 6½s '47.	105¼	105	105¼
38 Gdyr T 1st c 5s '57	91	90¼	90¼
5 Goth Silk H 6s '36.	86	86	86
2 Gould Coup 6s '40.	68	68	68
1 Grd Trk Ry 7s '40.	106⅞	106⅞	106⅞
11 do 6s '36	103	102⅞	102⅞
35 Gt North 7s '36....	108	107	108
29 do 5½s '52.........	107	105⅝	107
2 do 5s '73...........	102	102	102
10 do 4½s '76 D.......	94	93½	94
3 Glf St Stl 5½s '42.	96	96	96
15 Hav El 5½s '51....	65	65	65
16 Hud Coal 5s '62....	69	68⅞	69
1 Hud Co Gas 5s '49.	100⅜	100⅜	100⅜
15 H & M r 5s s A '57	94	92	94
88 do adj inc 5s '57...	73⅞	73	73¼
35 Humb Oil 5½s '32..	100⅛	100	100⅛
9 do 5s '37...........	99⅝	99½	99⅝
18 Ill B T rfg 5s '56..	102	102	102
5 Ill Cent 6½s '36...	106⅛	106	106
1 do 4s '53...........	87⅛	87⅛	87⅛
1 do 1st 3½s '51.....	80⅝	80⅝	80⅝
15 do ext 3½s '51.....	80⅝	80½	80½
4 do 3s Om dv '51..	73⅛	73⅛	73⅛
4 Ill Steel db 4½s '40.	98	97½	98
2 Ind Limst 6s '41...	77½	77½	77½
5 Int NG&O 5s '36..	101⅛	101⅛	101⅛
47 Inland Stl 4½s '78.	92	91⅝	92
6 Inspir Cop 6½s '31.	100⅝	100	100⅝
43 Intbgh Rp T 7s '32	86	85⅛	86
26 do 6s '32...........	42	41⅛	41⅛
28 do ref 5s '66.......	61	59	61
20 do 5s stpd '66......	60⅛	58⅛	60
7 Int Cem 5s '48......	90	89	90
2 In & G N 1st 6s '52.	101⅛	101⅛	101⅛
9 do adj 6s '52.......	80	79	80
21 Int Mtch 5s '47 rcts	93	94½	94½
5 Int Mer M sf 6s '41	92	92	92
3 Int Pap 5s A '47.	87⅛	86	86¼
3 do ref 6s '55......	87⅛	85⅝	85⅝
16 Int RCA rf 6½s '47	92	91½	92
1 do 1st 5s '72......	94	94	94
42 Int T&T 4½s '52...	92¼	91⅝	92
104 do cv 4½s '39......	125	125	125

No. thous.	High.	Low.	Close.
2 Ia Ct 1st 4s '51..	87⅛	87⅛	87⅛
16 KCFS&M 4s '36...	95	94½	94½
16 K C So 5s '50.....	97⅝	97⅛	97⅝
14 K C Ter 1st 4s '60.	87	86⅞	87
7 Kas G&E 6s '52...	102¼	102¼	102¼
2 Keith B F 6s '46..	79⅞	79⅞	79⅞
5 Ky Cent 4s '87...	85	84⅞	85
1 Kgs CEL&P 6s '97.	123¼	123¼	123¼
14 Kresge Fdn 6s '36.	101¼	101	101
5 Lac GSL 1st 5s '34.	99½	99	99½
8 do 5½s '53.........	101	100⅝	100⅝
38 LS&MS db 4s '31..	98⅛	97½	98
11 Laut Nit 6s '54 ww	85	85	85
11 Leh V C 5s '33....	98⅛	98	98⅛
1 Leh V Pa 5s 2003.	102	102	102
2 do gen 4s 2003.....	85	85	85
14 Ligg & M 5s '51...	102	101⅞	102
16 Loews Inc 6s '41 ww	99⅝	99½	99⅝
8 do 6s '41 no w....	90½	90	90½
1 Lg Is 1st cn 5s '31.	99	99	99
5 do deb 5s '37......	96	96	96
2 do n s 5s '32......	95⅝	95⅝	95⅝
2 Loril Co 7s '44....	105⅞	105⅞	105⅞
2 do 5½s '37........	80⅛	80⅛	80⅛
3 do 5s '51..........	81	81	81
6 Louis G&E rf 5s '52.	100¼	100¼	100¼
7 Louis & N 7s '30..	100⅜	100⅜	100⅜
4 do 5½s A 2003....	104¼	104¼	104¼
2 do 5s B 2003......	102	102	102
4 do unified 4s '40....	93¼	93	93¼
81 do N&M 1st 6s '30.	100	99⅞	99⅞
2 McCrory Sts 5½s '41	97⅛	97⅛	97⅛
6 Manhat Ry cn 4s '90	52	52	52
11 Mkt St Ry 7s '40.	84	83⅛	83⅛
5 Metro Ed 5s '53...	101	101	101
7 Mich Ct 5s '31 reg	98	98	98
112 Midv Stl 5s '36....	99	98⅜	98⅜
5 Milw ER&L 5s '61.	98¼	98¼	98¼
5 do 4½s '31.........	98⅛	98⅛	98⅛
4 Minn & S L C 5s '34	37⅞	37	37
5 do 1st rf 4s '49....	14	13¼	13¼
1 MSP&SSM 6s '46..	95⅝	95⅝	95⅝
4 do guar 5s '38.....	95½	95½	95½
16 MK&T pr 5s A '62.	99⅛	99⅛	99⅛
69 do adj 5s '67.......	100	98½	100
10 do 1st 4s '90.......	84⅛	84⅛	84⅛
17 Mo Pc 1 rf 5s O '65	99⅛	98	99⅛
62 do 1&rf 5s s F '77.	98⅛	97	98⅛
72 do 1&rf 5s s G '78.	99	97	99
185 do cv 5½s A '49...	107¼	105⅛	107⅛
4 Mont Pw 5s s A '43.	101	100⅛	100⅛
4 do db 5s '62........	98⅛	98	98
5 Mont Trm cl 5s '41	92	92	92
1 Mor & Co 1 4½s '39	77	77	77
29 Mor & Es 3½s 2000	76⅛	76	76½
102 Nat Dy Pr 5¼s '48	95	94½	94½
1 Nat RRM 4s 1977...	8¼	8¼	8¼
32 N E T&T 5s '52...	102	101⅞	101⅞
6 do 4½s B '61......	97	97	97
12 N O Pb s 5s A '52.	87	86⅞	87
1 N O T&M 5½s '54.	101	101	101
7 do 5s B '45.........	95	95	95
1 NO&NE 4½s '52....	92	92	92
12 NYC&HR db 6s '35.	104⅞	104	104⅞
16 do 5s 2013........	104½	103	104½
7 do rf and i 4½s 2013	97½	97	97
3 do deb 4s '34......	95⅝	95⅝	95⅝
7 do con 4s '98......	88⅞	88⅞	88⅞
15 do rfg 3½s '97.....	79	78⅛	78⅛
24 NYC&SL 6s s A '31.	100⅛	100⅛	100⅛
58 do 5½s A '74........	105	104⅛	105
5 do 5½s B '75........	105⅝	105⅝	105⅝
26 do deb 4s '31.......	97⅛	97⅞	97⅞
14 N Y Ed 6½s '41...	111¼	110⅞	111
35 do 1st rf 5s '44...	101⅞	101⅞	101¼
18 NYGELH&P pm4s'49	91	91	91
23 NYNH&H clt 6s '40.	105⅛	104⅛	105⅛
4 do cv 6s '48........	120½	120½	120½
54 do 4½s '67..........	91⅛	90½	91½
2 do deb 4s '55......	82	82	82
4 do deb 4s '56......	81	81	81
19 do deb 4s '57......	72	72	72
3 NY&NJ Tl 5s '32..	98⅝	98⅝	98⅝
39 N Y Rys In 6s '65.	5	5	5
2 NY & Rich G 6s '51.	103¼	103¼	103¼
24 N Y St Ry 6½s '62	20	19⅞	20
143 do 4½s '62........	20	18	20
4 N Y Stm Cp 6s '47.	107⅛	107	107⅛
4 NY S & W r 5s '37	75	75	75
19 do gen 5s '40......	70⅛	70	70
37 N Y Tel db 6s '41.	105	104½	105
11 do 6s '49...........	109⅞	109⅞	109⅞
7 do gen 4½s '39....	97⅛	97	97
1 NY Tr R 6s '46..	94	94	94
2 Niag F Pw 6s '32.	101	100⅞	101
2 NL&OP 1 rf 5s '55.	100	100	100
1 Norf & So 1st 5s '41	88⅛	88⅛	88⅛
8 Norf So rf 5s '61..	62½	62½	62½
24 Nor & W G c 4s '96	91	91	91
22 N A Cem 6½s '40.	42⅞	42½	42⅞
9 N A Ed 5s '57.....	97	97	97
2 do db 5½s s B '63.	101	101	101
11 No O T&L 6s '47..	94	94	94
36 No Pac 6s 2047....	111	110¼	111
9 do 5s D 2047........	101⅝	101⅝	101⅝
41 do pr ln 4s '97....	87½	87⅛	87½
4 do 4½s 2047.......	95	95	95
20 do gen 3s 2047....	64½	64½	64½
5 Nor St P 6s '41...	103	102⅞	103
2 do 5s '41...........	100	100	100
1 Ohio P S 7½s '46..	109¼	109¼	109¼
6 Ohio Riv Ed 6s '48.	103¼	102⅞	102⅞
3 Ont PNF 1st 5s '43..	99⅝	99⅝	99⅝
9 Ore S L 5s gt '46.	103½	103½	103½
7 Ore WRR&N 4s '61.	88	85⅝	88
6 Otis Steel 6s '41..	99⅝	99¼	99¼
2 Pac C 1st 5s '46..	65	65	65
7 Pac G&E 5s '42...	100¼	100	100
7 Pac P&L 5s '30....	99⅛	99⅛	99¼
18 Pac T&T 5s '37...	101	100⅛	101
2 do 5s '52...........	101¼	101¼	101¼
13 P-A P&T cv 6s '34.	103	103	103
12 Para Bdwy 5½s'51.	98⅛	98⅛	98⅛
25 ParaFamLas 6s '47.	94⅞	94⅛	94⅛
2 PatheExch 7s '37...	80	80	80
20 Penn&DixCe 6s '41.	60	60	60
51 Penn R R 7s '30....	100⅞	100½	100⅞
40 do 6½s '36........	106	105⅛	106
62 do 5s '64...........	102¼	101⅛	102
8 do gen 5s '68........	104½	104⅛	104½
23 do 4⅜s '63..........	96	96	96
4 do con 4½s '60	100½	100	100
3 do gtd 4s '31.......	97⅝	97⅝	97⅝
10 do 4s '48...........	91⅞	91½	91⅝
1 do 3½s D '44........	81⅝	81⅝	81⅝
12 PeoGL&CChi 5s '47.	102¼	102	102¼
6 Peoria&Pek5½s '74.	100⅜	100⅛	100⅜
7 PereMar ref 5s '56.	102	101⅞	101⅞
1 do 4s '56...........	88½	88½	88½
5 PhilaBalt&W 5s'74.	103⅛	103⅛	103⅛
86 Philadel Co 5s '67.	97	95⅝	97
15 PhilaEl1st&r4½s '67	96⅛	96⅛	96⅛
3 Phila&Rdg C&I 5s'73	85	84⅞	85
49 do cv 6s '49.......	94	92	94
73 PhillipsPetrol5¼s.'39	87¼	86⅛	87
1 Pillsbury Fl 6s '43.	102	102	102
8 PCC&StL 5s B '75.	103¼	103¼	103¼
2 PortArCan 6s '53 B.	101¼	101¼	101¼
5 PortlandElPw 6s '47	96	95½	96
2 PortlandGenEl5s '35	97	96⅛	97
5 PortlRyL&P7½s '46.	102	102	102
6 PortoRiAmTo6s '42.	91⅛	89	91⅛
7 Postal Tel 5s '53...	93	92½	93
2 PressedStCar 5s '33.	76	76	76
1 PubServE&G 5s '65.	101½	101½	101½
12 do 4½s '67	96⅛	96	96
2 Pure Oil 5½s '37...	97⅝	97⅝	97⅝

No. thous.	High.	Low.	Close.
1 Purity Baker 5s '48.	92⅛	92⅛	92⅛
2 Re-CRR-NJ col4s'51	89	89	89
17 ReadingCoal 4½s '97	95	93¼	95
6 Remington Ar 6s '37	92½	92½	92½
11 Rem-Rand 5½s'47ww	92⅝	92½	92½
4 Repub Bras 6s '48.	101	101	101
1 ReplIr&St col 5s'40.	100¼	100¼	100¼
3 do rfg 5½s '53....	101	101	101
28 Richfield Oil 6s '44.	97½	97	97½
28 RioGr&W1st col4s'49	80½	79⅞	80½
21 RIArk&L 4½s '34..	94¼	94¼	94¼
1 RochesterGas 7s '46.	105⅞	105⅞	105⅞
20 Rockefel-McC 6s '34	99⅝	99½	99⅝
14 StLIM&S gen5s '31.	99⅝	99½	99⅝
24 do 4s R & G div'33.	94¼	94¼	94¼
10 StL&SFran gen6s'31.	100¼	100¼	100¼
99 do pr lien4s se A '50	88	86⅝	88
17 do 5s ser B '50....	99¼	98⅝	99¼
204 do 4½s '78.........	89¼	87⅝	89¼
61 StLSW term 5s '52..	95	94	95
9 do con 4s '32......	96¼	96¼	96¼
5 StP&KCSL 4½s '41.	92	92	92
2 StPM&M con4½s '33	95½	94⅝	94⅝
1 do con 4s '33.......	94⅝	94⅝	94⅝
4 do Pac ext 4s '40...	89½	89½	89½
2 StPaulUnSta 5s '72.	103	103	103
2 SanAntPuSer 6s '52.	102½	102½	102½
8 SantaFeP&P 5s '42.	98⅛	98⅝	98½
4 Schulco Inc 6½s '46	65	65	65
2 Seabo AL4s'50 stpd	65¼	65¼	65¼
36 do con 6s '45........	70	68	70
2 do rfg 4s '59.......	54	54	54
10 do adj 5s '49.......	50	50	50
27 do adv 5s ct	41	40½	41
19 SeabAllFla 6s A'35.	60	58	60
5 SharonStH 5½s '48.	94	94	94
5 Shell Pipe L 5s '52	92	91⅝	91⅝
23 ShellUnOil 5s '47...	93	92½	92½
7 Shubert Thea 6s '42	54⅞	54½	54½
7 Sierra&SFPw 5s '49	98	98	98
2 Silesian Am 7s '41..	89⅝	89⅝	89⅝
32 Sinclair Oil 7s '37.	99¼	98⅞	99¼
13 do 6½s '38........	96½	96⅝	96⅝
42 do 6s D '30	98⅝	98½	98½
18 do crude 5½s '38...	93½	93	93½
55 do Pipe Line 5s '42	92	91½	92
9 Skelly Oil 5½s '39..	89½	88½	89½
2 SmithAO 6½s '33...	101	101	101
4 So Colo Pw 6s '47..	101	100⅝	101
1 SoPortoRiSu 7s '41.	104	104	104
5 SouthBellT&T5s '41.	100¼	100¼	100¼
58 do 5s '41 new	100⅝	100⅝	100⅝
17 SouthernPac 4½s '68	94¼	94	94¼
179 do 4½s '69 w war..	96⅝	95½	96⅝
1 doSanFran term4s'50	88⅛	88⅛	88⅛
12 South Ry 6½s '56.	119	118½	119
27 do 6s '56..........	113⅞	113½	113⅞
11 do con 5s '94.......	106⅛	106	106⅛
33 do gen 4s '56.......	88	87⅝	88
3 SouthwBell T 5s'54.	101¼	101¼	101¼
69 StandOil NJ 5s '46.	102	101½	101½
23 StandONY deb4½s'51	95	93¼	95
1 Stevens Hotel 6s '45	87⅝	87⅜	87⅝
5 Tenn El Pw 6s '47.	103¼	102⅝	103¼
21 Texarka&SF 5½s'50.	102	102	102
298 Tex Corp 5s '44 reg.	100¼	99½	100⅛
25 Tex&Pac1st 5s 2000.	106	106	106
7 do gen 5s B '77....	99	99	99
63 do gen&ref5s C'79.	99	98½	99
6 do 5s La div '31..	100	100	100
2 Third Ave rfg4s '60	49	48½	48½
21 do adj 5s '60......	24⅝	23½	23½
1 Tole&O Cen1st5s'35.	99	99	99
1 TransO1st6½s'38w w	94½	94½	94½
4 TrumbullSteel 6s '40	101¼	101⅛	101¼
1 UnElL&Pw 5½s '54.	101⅛	101⅛	101⅛
13 UniOil of Cal6s'42.	104	104	104
12 UniPacific 4½s '67.	97¼	96⅞	96⅞
26 do 1st 4s '47.......	93⅝	93¼	93⅝
10 do 4s '68	86⅞	86½	86½
23 UnDr Dela 5s '53.	91	90	91
1 UnRys-StLo 4s '34.	70	70	70
21 UniSt Rub 7½s '30.	99¼	99	99¼
34 do 5s '47..........	82	81¼	82
4 UtahLt&Trac 5s '44.	91	91	91
12 Utah P & Lt 5s '44.	98	97½	97½
8 UtilitiesP&L 5½s '47	87	86½	86½
4 Vertientes Sug 7s '42	65	64	64
1 VirgMidGen 5s '36.	98	98	98
45 Virginia Ry 5s '62..	104	102	104
5 VaRy&Pw 5s '34...	99⅝	99⅝	99⅝
9 Wabash 1st 5s '39..	101	100	101
7 do 2nd 5s '39.......	99⅝	99½	99½
10 do 5s B '76.......	96⅞	96⅞	96⅞
16 do 5½s '75	101	100⅝	101
7 do 4½s C '78	89	88½	89
1 do 4s '54	76⅝	76⅝	76⅝
8 Warner Quin 6s '39.	85	83	85
3 WarnerSug rfg7s '39	58½	58½	58½
1 WestPennP 5½s'53.	102½	102½	102½
39 do 5s A '46.......	100	100	100
1 do 5s E '63	101¼	101¼	101¼
8 do 5s G '56........	100⅝	100⅝	100⅝
8 West Shore 4s 2361.	85	85	85
29 WesternElec 5s '44.	101⅝	101⅝	101½
11 WesternMaryl 4s '52	77	76½	76⅝
2 do 5½s '77	92	92	92
1 WestPacific 5s '46..	95⅝	95⅝	95⅝
9 Western Un 6½s'36.	107¼	106⅝	107¼
3 do col 5s '38	101⅛	101⅛	101⅛
22 do gold 5s '51	102½	102½	102½
6 do real est 4½s '50.	96¼	96¼	96¼
11 WheelingSt 5½s '48.	100¼	100¼	100¼
8 do 1st ref 4½s '53..	87	86	87
8 WhiteSeM6s'36no w	80	80	80
10 Wickwire-Spen 7s'35	30⅝	30⅝	30⅝
2 do cv 7s '35	30⅛	30⅛	30⅛
4 Willys-Over 6½s '33.	99	98	99
1 WinchestAr 7½s'41.	106	106	106
20 WisconCen gen4s'49	75	74	75
5 do 4s Sup&D div'36.	88	87⅝	87⅝
48 YoungsS&T 5s '78.	100	99⅝	100

FOREIGN.

No. thous.	High.	Low.	Close.
28 Abitibi P&P 5s'53.	83⅝	81	82
2 AdriaticEl s f7s'52..	96	96	96
4 Antioquia 7s A '45.	72	72	72
20 do 7s B '45	69½	69½	69½
3 do 7s C '45	70⅝	69	70⅝
1 do 7s D '45........	73	73	73
3 do 7s 1st se '57..	71	71	71
1 do 7s 2nd se '57 ...	65	65	65
6 Antwerp s f 5s '58.	90	89½	90
11 ArgentineGov6s A'57	96¼	96	96½
11 do 6s B '58........	95⅞	95½	95½
12 do s f 6s '59 June..	96½	96	96
11 do s f 6s '59 Oct...	95½	95¼	95½
11 do s f 6s '60 May..	96	95½	95½
13 do s f 6s '60 Sept.	95	95	95
6 do s f 6s '60 Oct.	96	95½	96
1 do s f 6s '61 Feb...	94⅝	94⅝	94⅝
7 do s f 6s '61 May...	95¼	95	95¼
16 do 5½s '62	90½	90½	90½
5 do 5s '45	90	90	90
12 Australia 5s '55..	90½	90	90½
6 do 5s '57	91⅝	91½	91⅝
8 do 4½s '56	83¼	82⅝	83
26 AustrianGovt7s '43.	102⅛	101¼	102
23 Batavia Petrol4½s'42	91½	91⅝	91⅝
1 Bavaria 6½s '45 ...	90	90	90
28 Belgium 8s '41	108¼	107	108¼
65 do 7½s '45	115	114½	115
15 do 7s '55	107¼	107¼	107¼
66 do 7s '56..........	105⅝	105⅝	105⅝
8 do 6½s '49	104½	104½	104½
30 do 6s '55	100	99⅝	100
1 Bergen8s [Nor] '45.	110¼	110¼	110¼
11 do 6s '49	99½	98½	99½
20 Berlin 6½s '50	94	94	94
3 do 6s '58	82	82	82
13 BerlinElRys 6½s'56.	85	84	84
16 Berlin Elec 6½s '51	81⅛	80⅛	81
6 do 6½s '59	81	81	81
13 Bolivia Rep 8s '47.	90	88	88⅝
10 do 7s '58	72	70	70¼
15 do 7s '69	75	75	75
1 Bordeaux C 6s '34..	98⅞	98⅞	98⅞
35 Brazil 8s '41.......	92	89⅞	92
14 do 7½s '52	97	97	97
25 do 6½s '26-'57......	77⅛	76⅞	76⅞
18 do 6½s '27-'57......	77⅞	77⅞	77⅞
3 do Cent Ry 7s '52..	80	80	80
16 Bremen 7s '35......	99	98⅝	99
7 Brisbane 5s '57....	85	85	85
1 Budapest 6s '62	72	72	72
7 BuenosAI 6½s B'55	98⅛	97⅞	98
1 do 6s '60 Apr	95⅛	95⅛	95¼
36 BuenosAiProv 6s '61	87	82⅞	84
10 Bulgaria 7s '67.....	72	71⅞	71⅞
2 do s f 7½s '68......	77¼	77	77
4 Caldas 7½s '46.....	80	78	80
30 Canada 5s '31	99	98⅞	99
53 do 5s '52	101	100⅞	100⅞
11 do 4½s '36	96⅝	96⅛	96⅛
12 Carlsbad 8s '54.....	100	99	99
3 Cauca Valley7½s '46	79	78	79
14 Chile 7s '42........	96¼	96	96
17 do s f 6s '60	87⅛	86⅛	87⅛
16 do s f 6s Jan '61..	89⅞	89⅛	89⅞
8 do s f 6s Feb '61...	86⅛	86⅛	86⅛
5 do s f 6s Sept '61..	87⅛	87⅛	87⅛
7 do s f 6s Mar '62..	87	87	87
6 Chile M B 6⅞s '61	93⅛	93	93⅛
7 do 6½s 1957	89	85⅛	89
12 do 6s 1961	85	83⅛	83⅛
2 Chinese 5s H K '51	25	25	25
3 Christ 6s '54	100⅝	100⅛	100⅛
17 Col R 6s Oct '28-'61	64	62	62
4 C A M Bk s f 6s '48	65	65	65
7 C M Bk 7s '47......	71⅞	67	71⅞
12 do 6½s 1947	60⅛	60⅛	60⅛
8 Cologne 6½s '50....	92	91	92
7 C A s f 6½s A '58	76	70	[illegible]
1 Copenhagen 5s '52..	93⅛	93⅛	93⅛
3 do 4½s 1953	88	87⅛	88
2 Cordoba C 7s '37 ctf	90	90	90
2 Cordoba Pr 7s '42..	97¼	96⅝	97¼
2 Costa Rica 7s '51..	81	81	81
21 Cuba 5½s '53	101	101	101
9 do ext 5s '04-'44....	100	100	100
5 Cund s f 6½s '59....	68	67⅛	68
37 Czechoslov R 8s '51.	108½	108¼	108¼
6 do 8s B 1952.......	108½	108½	108½
4 Dan M 8s A '46......	107⅝	107⅝	107⅝
5 do 8s B 1946........	107⅝	107½	107½
24 Denmark 6s '42	103	102¼	102¼
14 do 5½s 1955	99¼	98⅝	99¼
18 do 4½s 1962	88	87⅛	88
48 Deutsche Bk 6s '32	97	96⅛	97
1 Dom Rep 5½s '42..	93⅛	93⅛	93⅛
3 do 5½s 2d ser '40...	93⅛	91	93⅛
4 Duke Pr P 6s '66..	101½	101½	101½
22 Dutch E I 6s '47....	101⅛	101⅛	101⅛
9 do 6s 1962	101⅝	101⅛	101½
1 do 5½s '53 Nov.....	102	102	102
6 E P Ger 6½s '50....	91	91	91
14 El Salvador 8s '48..	102	102	102
25 Est R R 7s '54......	103⅝	103⅛	103⅛
2 F s f d 7s '46 ww.	101	101	101
24 Finland 6s '45	89⅝	89⅝	89⅝
3 do ext 6½s '56......	92⅞	92½	92½
3 do 7s 1950	94½	94¼	94¼
9 do 5½s 1958	84⅝	83½	84⅝
11 Framar I D 7½s '42.	102⅝	102½	102½
14 Fr N M S S 7s '49.	100½	100¼	100¼
15 Fr Rep 7½s '41....	112⅝	112½	112½
29 do 7s 1949	109	108⅝	108⅝
6 G C A Bk 7s '50....	90½	90½	90½
33 do 6s '60 July......	78	75	78
51 do 6s 1960 Oct.....	77	73⅛	77
17 do 6s 1938	81	80	81
74 Ger E L 7s '49......	105¼	104⅝	105
3 G G E 6½s '40 nw	91⅝	91½	91⅝
20 do 6s 1948	87	86½	87
5 Graz 8s 1954	93¼	93¼	93¼
10 G C E P Jap 7s '44	98⅝	98⅝	98⅝
21 do 6½s 1950	92	91½	92
17 Greek Gov 6s '68....	78⅛	77⅛	78⅛
6 Haiti Rep 6s '52....	98⅛	97⅝	97⅝
8 Hamb St 6s '46....	92½	92½	92½
13 Heidelbg 7½s '50...	98⅛	98⅛	98⅛
3 Hungary 7½s '44....	96⅛	96⅛	96⅛
9 H L M In 7½s A '61	88⅛	88	88
19 H Mun 7½s '45.....	87	86⅛	87
7 do 7s 1946	73½	73	73
16 Ilseder Stl 6s '48 ctf	80⅛	79	80⅛
1 Irish Free St 5s '60	95⅝	95⅝	95⅝
10 I Cr cons 7s s A '37	92¼	90⅛	92¼
3 do 7s ser B '47....	90⅛	90½	90⅛
7 Ital P U 7s '52.....	91⅝	91⅛	91⅝
35 Italy 7s 1951.......	93⅛	93	93⅛
42 Jap Gov 6½s '54....	102⅝	102⅜	102½
5 do 2d 4s 1931......	93⅝	93⅝	93⅝
20 J S M Bk 7s '47....	71	70⅞	70⅞
181 K & T 5s '59 ww..	91½	90⅛	90½
3 L A H E 6½s '44..	76⅛	76⅛	76⅛
17 Lyons C 6s '34.....	99⅛	99	99½
1 Marseilles 6s '34....	99	99	99
2 Mer Elec 7s '57....	97	97	97
3 Mex. 4s 1904-'54....	10½	10½	10½
11 do 4s 1910 small....	10¼	10	10¼
34 Milan 6½s '52	83⅛	83	83
1 Minas G s f 6½s '58	79⅛	79⅞	79⅞
6 do 6½s A 1959.....	79⅞	78⅞	79⅞
2 Mont M 7s '37 ww.	100⅝	100⅝	100⅝
1 do 7s '37 no w.....	97	97	97
6 Montevideo 7s '52..	97	96	96
8 N So Wales 5s '57...	89⅛	88⅛	88⅝
5 do 5s 1958	88⅝	88⅛	88⅝
14 Nord Lloyd 6s '47..	86⅛	85⅛	86⅛
3 Nord Ry 6½s '50....	100⅛	100	100⅛
24 Norway K 6s '43....	102½	102	102
44 do 6s 1944	102½	102¼	102¼
31 do 6s 1952	101⅛	100⅛	101⅛
77 do 5½s 1965	100	99⅝	100
13 do 5s 1963	95¼	95	95¼
3 Norway M B 5s '67.	92	92	92
21 Norw H E 5½s '57..	88⅝	88⅛	88⅛
2 Nuremb 6s '52....	81	81	81
1 Or Dev L 6s '53....	94⅛	94½	94½
10 do deb 5½s '58......	87	85⅝	87
5 Oslo 6s 1955	99⅛	99	99
4 O G & E 5s '63.....	88	88	88
5 Pan Rep 5½s '53....	100	100	100
8 do 5s 1963	90½	89⅝	89⅝
43 P L & M 7s '58....	102⅛	101⅞	102⅛
17 do 6s 1958	100¼	100	100¼
2 P O Ry 5½s '68....	95⅝	95⅝	95⅝
2 Peru 7s 1959.......	89⅝	89⅝	89⅝
11 do 6s 1960	75¼	74	75
4 do s f 6s 2d s '61	73	73	73
27 Poland 8s '50	87⅞	86	87⅞
100 do 7s 1947	75⅛	74⅝	74⅝
2 do 6s 1940	73	72	72
2 P A C 7½s '66......	83⅛	83	83¼
3 Prague Gr 7½s '52..	102¼	102¼	102¼
3 Queensld St 7s '41..	108⅛	108⅛	108⅛
6 do 6s 1947	100⅛	100⅛	100⅛
1 Rhinel U 7s '46 ww.	100½	100½	100½
1 do 7s '46 no w......	94⅝	94⅝	94⅝
2 Rhine W E P 7s '50.	100½	100½	100½
8 do 6s 1952	83⅛	83⅛	83⅛
12 do 6s '53 ww......	88⅛	88	88⅛
7 do 6s '53 no w......	88	88	88
6 Rima Stl 7s '55.....	90⅛	90⅛	90⅛
5 R G do Sul 8s '46..	94⅛	94½	94½
13 do 7s 1966	77	75	75
2 do 7s 1967	75	75	75
10 do s f 6s 1968......	66	65	65
19 Rio de Jan 6½s '53.	72⅞	71	72
13 Rome 6½s 1952	83⅛	82½	82½
2 Santa Fe ARG 7s '42	89⅝	89¼	89¼
15 Sao Paulo C 8s '52.	100½	99⅝	99⅝
1 do 6½s 1957	80	80	80
19 Sao Paulo St 8s '36	95	94	95
28 do 8s 1950	90	87	90
5 do 7s 1956	85	85	85
2 do 6s 1968	69⅝	68	68
12 Saxon P W 7s '45..	92	91	91
7 do gen & r 6½s '51	82	82	82
1 S S M I s f 7s '45	88	88	88
5 do s f 6½s 1946....	83⅝	83	83
4 Seine Fr 7s '42.....	105⅝	105⅝	105⅝
6 Serbs C & S 8s '62..	82	82	82
25 do 7s ser B '62.....	72	72	72
9 Shin E P 6½s '52..	87	86	87
35 Sie & Hal 6½s '51..	101⅛	101	101
3 Silesia 7s '58	68	67	68
2 Siles L B 1st 6s '47	73	71	71
4 Sois City 6s '36....	99	99	99
2 Styria 7s '46	84½	84½	84½
2 Sweden K 6s '39....	101⅞	101⅞	101⅞
6 do 5½s 1954	103¼	103¼	103¼
5 Swiss Conf 8s '40..	108⅝	108⅛	108⅝
30 Swiss Gov 5½s '46..	102	101⅞	102
3 Toho E P 7s '55....	98	97½	97½
31 do 6s 1932	96⅝	96⅛	96⅛
6 Tokio C 5s '52......	74¼	74¼	74¼
14 do 5½s 1961	87⅛	87¼	87¼
23 Tokio E L 6s '53..	86½	86¼	86⅛
7 Trondhjem 5½s '57..	92	89	89
10 T H El 7s '52.....	85	85	85
1 U E Pow 7s '45....	97	97	97
34 UKG B & I 5½s '37.	102¼	101⅞	102
1 do 4s 1960-'90.......	83	83	83
9 Utd S W Bur 7s '51.	102	102	102
16 USW 6½s A '51 x w	81½	81¼	81⅛
14 do 6½s C '51.......	81⅛	81	81
12 Uruguay 8s '46	99	99	99
22 do 6s 1960	95	94	94
9 Vienna s f 6s '52..	80⅝	80⅝	80¼
14 Warsaw 7s '58	68	68	68
26 West U E P 6s '53	76	74⅝	74⅝
4 W H E P 6½s '50..	90	90	90
11 Yokohama 6s '61....	93⅞	93⅛	93⅛

MONEY AND EXCHANGE

Money in Chicago firm at 5¾@6 per cent on collateral. Commercial paper, 5¾@6 per cent; 5¾@6¼ per cent over the counter. Bankers' acceptances, 4⅛ per cent. Chicago clearings yesterday were $192,700,000, compared with $121,100,000 a week ago, and $144,500,000 a year ago. New York clearings were $1,992,000,000.

NEW YORK MONEY MARKET.

NEW YORK, Nov. 19.—(AP)—Call money, easier, 5 per cent all day. Time loans, steady; 30 days, 5½@5¾; 60 to 90 days, 5½@5¾; 4 to 6 months, 5½@5¾ per cent. Prime commercial paper, 5¼@5¾ per cent. Bankers' acceptances, easier; 30 days, 4@3¾; 60 to 90 days, 4@3¾; 4 months, 4⅛@4; 5 to 6 months, 4¼@4⅛ per cent. Bar silver, 49⅞c. Mexican dollars, 37c.

FOREIGN EXCHANGE.

Closing foreign exchange in amounts of $25,000 and over between banks as quoted by the Continental Illinois Bank and Trust company.

	Nov.19.	Nov.18.	Wk. ago.	Yr. ago.
London—				
Cables ..	487.56	487.50	487.75	485.09
Checks ..	486.75	486.75	487.00	484.59
Paris—				
Cables ..	3.93⅝	3.93⅝	3.94	3.90[illegible]
Checks ..	3.93⅝	3.93⅝	3.93⅛	3.90[illegible]
The following quotations are for checks:				
Italy	5.23⅛	5.23⅛	5.23[illegible]	5.24⅛
Belgium ..	13.98⅛	13.99	13.99	13.90⅛
Swiss	19.39⅝	19.39⅝	19.38⅛	19.25⅛
Holland ..	40.34	40.33	40.37	40.15⅛
Denmark ..	26.78⅛	26.79⅛	26.80	26.66⅛
Sweden ..	26.87⅛	26.87⅛	26.86⅝	26.73⅛
Norway ..	26.78⅛	26.79⅛	26.79⅛	26.66⅛
Spain ...	13.99	14.05	14.06	16.13
Germany .	23.91	23.91	23.91	23.83
Austria ..	14.10	14.10	14.10	14.09
Poland ...	11.24	11.24	11.24	11.30
Greece ...	1.30	1.30	1.30	1.29⅝
Roumania .	.60⅝	.60⅝	.60⅛	.60⅝
Jugo Sl...	1.77⅛	1.77⅛	1.77⅛	1.76⅛
Czecho Sl.	2.96⅝	2.96⅝	2.96⅝	2.96⅝
Finland ..	2.52	2.52	2.52	2.52⅛
Canada ..	*17.50	*20.78	*20.00	*.54
Argentina.	41.30	41.30	41.50	42.37
Brazil ...	11.75	11.78	12.00	12.15
Hongkong	44.00	44.05	43.65	50.50
Shanghai .	55.12	54.75	54.75	64.65
Japan	48.95	48.95	48.80	46.90
India	36.40	36.40	36.40	36.90
Chile	12.10	12.10	12.10	12.13
Bulgaria .	.73	.73	.73	.73
Singapore	56.63	56.63	56.63	56.63
Hungary ..	17.45	17.45	17.45	17.45

*Per thousand discount. All other quotations in American cents.

CORPORATION EARNINGS

FRUEHAUF TRAILER.

Reports earnings of $359,573 for the first nine months, after deducting for federal income taxes, contingencies, bonuses, and all debts. This equals $35.95 per share on the 10,000 shares of class A convertible 7 per cent preferred stock outstanding, compared with $28.53 per share for 1928.

FOOD MACHINERY.

For the year ended Sept. 30 consolidated net profit was $783,178 after depreciation, development, and experimental costs written off, interest and federal taxes.

ROLLINS HOSIERY MILLS.

For twelve months ended Oct. 26 net profit was $569,000. This compares with $338,000 for the same 1928 period. Current assets as of Oct. 26 totaled $2,894,000 and current liabilities about $400,000.

PET MILK.

For nine months ended Sept. 30 net profit was $628,374, after charges and federal taxes, against $754,365 in the same 1928 period.

NORWALK TIRE AND RUBBER.

For the year ended Sept. 30 net loss was $415,324, after depreciation, interest, etc., against net profit of $46,883 in the preceding year.

HECLA MINING.

For the quarter ended Sept. 30 profit was $439,440 after ordinary taxes and depreciation, but before federal taxes, against $272,931 in the same 1928 quarter.

CHICAGO UNLISTED MARKET

[Quotations by Rogers & Tracy.]

	Bid.	Ask.		Bid.	Ask.
Bch Hotel...	100	105	Kellogg Co...	138	[illegible]
Benj Elec ...	74	..	Do pfd ...	110	[illegible]
Brennan Pack.	54	56	La Salle Ex p.	..	45
Bruns Bal p	92	95	McCord Mfg .	10	12
Bunte Br pfd.	100	105	Do new A..	58	63
Cen Cold Sto.	22	25	Do deb	15	18
HChannon ...	10	12	O Mayer	10	12
Do 1st pfd..	90	94	Do 1st pfd.	105	106
Do 2d pfd..	104	106	Do 2d pfd..	105	109
ChiCold S ...	49	51	Moir Hotel ..	85	90
Do pfd	97	100	Na Gypsum A	9	11
C D News p.	92	94	Do pfd ...	40	45
CMill&L	70	74	Nat Tea n p.	10	11
Do A	16	20	NW Yeast...	123	130
Do B	6	9	*Paepcke Cp.	128	138
ChiRyEquip ..	9	11	Do pfd ...	98	102
Do pfd......	85	90	†A Pick pfd.	23	25
ChiTitle&T ..	525	535	Pyle Nat	..	35
Con Hotel ...	105	115	Do pfd ...	108	..
Col Palm P..	95	97	StL Nt Yds..	86	89
Cont Steel	28	32	Schulze Ba p.	80	86
Do pfd	85	90	Sefton pfd ..	90	95
Cream Pkg ..	23	25	StaleyMfg p..	90	93
Do pfd	97	100	Stand Cap ..	54	57
Dolese&Shep .	90	100	Straus Units.	53	58
Elgin Watch.	40	42	Stover Mfg .	9	11
Fed Elec	58	62	Do pfd ...	83	85
Do pfd	128	132	*Sull Mach ..	52	56
First S Pawn.	117	121	UnStkYds ...	90	95
Gillette Rub .	20	24	US Gypsum p.	..	115
Goodman Mfg	50	51	VanEss Lbts.	8	9
Gt Lakes T..	14	18	Wahl pfd ...	60	65
Do pfd	70	74	West G pfd..	90	95
Hotel Sher p.	..	73	Whitestone ..	36	40
Haskelite	25	30	Woods Bros..	..	22
Do pfd ...	125	130	Do pfd ...	..	72
Int Iron&St...	..	62			

*Ex dividend. †Without warrants.

NEW INVESTMENTS.

John Hancock company reports new investments of $6,858,000 for October.

Investment Counselors for over a Quarter Century

The End of The Break?

Have stocks touched bottom?

The continuance of the decline in stock prices long after the majority of people were certain that it had ended has raised further questions about the future.

What policy is best now?

Is this a time when purchases should be made with confidence? Or, is it best to keep funds liquid? What about the securities you own?

These questions *must* be answered, and answered *correctly*. Investment now is far too important to neglect securing *the best* advice.

If your investment capital has been impaired the need for sound counsel is just so much greater. The Brookmire extensive research and advisory staffs are prepared to co-operate thoroughly with individuals in building up safe, productive programs.

Bulletin on the market

We will send you our latest report on present conditions, plus a description of Brookmire Service, upon receipt of this coupon.

BROOKMIRE
ECONOMIC SERVICE, INC.
551 Fifth Avenue, New York
180 N. Michigan Ave., Chicago
Telephone: State 9363

Send me description of your service and Bulletin C-321

Name

Address

Thousands are following this plan

to RETIRE in 15 years

on their present living budget by investing in safe 6½% First Mortgage Bonds

Men with and without families—women in business—thousands in every walk of life are winning financial independence through the simple plan given in the new edition of this famous book.

The plan works just as surely whether you are now earning $1,000 or $100,000 a year.

The way is certain—each step plainly indicated and absolutely safe—independent of luck, business genius or speculation.

Every fact has been harvested out of 48 years' experience of Cochran & McCluer in the first mortgage investment banking business.

The plan is so simple, anyone can understand it—so definite, anyone can follow it—and so certain, no one can fail.

In addition to the Financial Independence Plan and the unique budget schedule, the book gives sound, clear answers to many important questions on money and investment matters.

6½% Phone, call or send coupon for your free copy. We employ no salesmen—therefore none will call.

MAIL THIS FOR NEW EDITION

Cochran & McCluer Co.
40 North Dearborn St.
Chicago, Ill.

Please send me a copy of the new edition of your famous book, "How to Retire in 15 Years." No salesman will call. T-11-20

Name

Address

Cochran & McCluer Co.
40 N. Dearborn St. Phone Central 0900
Established 1881
Never a loss to any investor

INVEST ANY AMOUNT
From $100 Up and Get
8% Interest
Without the Risk of Speculation

RELIANCE Junior Mortgage Gold Notes have been sold to investors everywhere since 1925 and have established a reputation for Safety, Dependability and Reliability.

Certified Security and 12 Interest Checks a Year

Short term RELIANCE Gold Notes are a sound investment for you because they are secured by choice, income-producing Chicago real estate with a wide margin of safety.

YOU CAN BUY RELIANCE GOLD NOTES ON PARTIAL PAYMENTS

CHICAGO TITLE & TRUST CO., Trustee, guarantees title and Certifies every Note. CALL AT OUR OFFICE or MAIL Coupon

RELIANCE REALTY MORTGAGE CO.
Suite 613-615 First National Bank Building
38 SO. DEARBORN ST., CHICAGO
Open Daily 9 to 5 Saturdays 9 to 4

Please send me FREE copy of book, T-89 "Certified Security and 8%."

Name........................

Address........................

What Is in *Your* Safety Deposit Box?

The investor who takes an inventory NOW of his securities, will appreciate more than ever the stability and certainty of income from sound and conservative tax-exempt

Municipal Bonds

They are Paid by Taxes

Your investment in sound Municipals at present low prices—the lowest in many years—will assure you of an exceptionally high interest return over a period of years.

	DUE	YIELD
WALWORTH COUNTY, WIS.		
4¼% Highway Improvement Bonds . . .	1934-1935	4.50%
ST. CLAIR COUNTY, ILL. EAST ST. LOUIS SCHOOL DIST. NO. 189		
4½% Bonds	1936-1939	4.60%
5% Bonds	1940-1942	4.65%
VERMILION COUNTY, ILL. ROSS TOWNSHIP		
5% Road Bonds	1930-1935	4.90%
BUNCOMBE COUNTY, N. C.		
(Asheville) 5% Bonds	1951-1963	4.90%
IRONTON, OHIO		
5% Street Improvement Bonds	1930-1932	4.90%
CITY OF ODESSA, TEXAS		
5½% Paving Bonds	1930-1968	5.25%

Descriptive Circulars Upon Request

Channer Securities Co.
39 South La Salle Street
Chicago, Illinois
Telephone Randolph 3900

The Municipal Bond House

Eisler Electric Corporation

(Outstanding Manufacturer of essential parts and equipment for a number of the most rapidly developing industries)

	Net Earnings.	Per Share.
Entire year, 1928................	$200,498	$1.00
First 3 months, 1929............	232,176	1.16
First 6 months, 1929............	600,221	3.00
First 9 months, 1929............	949,458	4.75

Capitalization 200,000 shares common stock.

Recent official statement by the president indicates inauguration of dividends at an early date.

Balance sheet as of September 30, 1929, shows an unusually strong financial position with a ratio of current assets to current liabilities of 15 to 1.

We Recommend the Purchase of This Stock Selling on the New York Curb Exchange at About $17 per Share.

Bonner, Brooks & Co.

120 Broadway, New York — 120 S. La Salle, Chicago

CONTINENTAL ILLINOIS COMPANY

CHICAGO — 231 S. La Salle Street

NEW YORK — 20 Pine Street

Underwriter, wholesaler and retailer of investment securities

Minneapolis — Milwaukee
Detroit — Cleveland
Kansas City — St. Louis
Omaha — Des Moines
Wichita — Atlanta
Houston

Capital • 20 million dollars

F. M. ZEILER & CO.
Members Chicago Stock Exchange
Chicago and New York
BANK STOCKS
and
Unlisted
Securities
Bought *Sold*
Quoted
929 ROOKERY BLDG.
Central 5387

Special
Analyses
—of the following companies will be sent on request for folder 10: United Gas Improvement Co., Electric Bond & Share Co., Westinghouse Electric & Mfg. Co.

WEST & CO.
120 S. La Salle St.
CHICAGO
1511 Walnut St. Philadelphia
63 Wall St. New York
Members
New York Stock Exchange
Philadelphia Stock Exchange

ESTABLISHED OVER 40 YEARS
Hulburd Warren & Chandler
208 S. LA SALLE ST.
STOCKS
BONDS GRAIN
COTTON
MEMBERS:
New York Stock Exchange
Chicago Stock Exchange
Chicago Board of Trade
New York Produce Exchange
Winnipeg Grain Exchange
Associate Member N. Y. Curb

A New Booklet
American Commonwealths Power Corporation
CLASS A STOCK
Yields 10%
yearly in stock dividends
$22,549,751 in Gross Earnings.
70% Increase in Customers in less than 3 years.
Traded in on Chicago Stock Exchange and New York Curb.
Albert E. Peirce & Co.
105 W. Adams St., Chicago

Albert E. Peirce & Co.
105 W. Adams St., Chicago
Please send information on American Commonwealths Power Corporation Class A Stock.
Name____
Address____

Add to Your Holdings
TAX-EXEMPT
Municipal
Bonds
For Safety—Yield
The advantage of a good backlog of sound municipal bonds, offering safety and liberal yield, has been amply demonstrated in the past few weeks.
Send for current list of attractive offerings
H.C.
SPEER & SONS
COMPANY
Established 1885
Long Distance. Randolph 0820
First National Bank Bldg.
CHICAGO

American Commonwealths Power Corporation
Latest information describing
INVESTMENT VALUE of
Class A Shares
in New Booklet
sent upon request
Earl I. Custin & Co.
39 S. La Salle Street
Randolph 2331

Earl I. Custin & Co.
39 S. La Salle Street
Please send booklet
Name____
Address____

NEW YORK CURB TRANSACTIONS

Tuesday, Nov. 19, 1929.

Sales of shares	1,667,300	Year ago	3,018,100
Total, 1929	440,241,800	Previous year	183,932,900

	Sales.	High.	Low.	Close.	Net chge.
A					
Aero Sup B...	600	11	10	11	+ 1½
Aeronautical .	100	8⅛	8⅛	8⅛+	⅛
Do war	100	1⅝	1⅝	1⅝	....
Aero Underw.	100	17	17	17	....
Agfa An pfd.	400	70½	66⅝	66⅝—	4⅜
Ainsw Mfg ..	500	20⅛	20	20⅛+	⅛
Air Investment	500	4	3¼	3¼—	⅝
Do pfd	400	12¼	12	12¼+	¼
Alexand Indus	300	3½	3	3½+	½
Alleg Gas ..	100	6⅛	6⅛	6⅛—	⅛
Allied Avia ..	100	3⅝	3⅝	3⅝	....
All Pow & Lt	3,500	39¼	33⅝	39¼+	5¼
Do pfd	500	40½	40½	40½	....
Do 1st pfd.	100	74⅝	74⅝	74⅝	....
Allied Mills .	1,100	13	12½	13	....
Alli Drug B..	100	⅝	⅝	⅝	....
Alum Co Am.	700	245	230½	245	+15½
Do pfd	200	104	104	104	....
Alum Goods ..	100	22	22	22	....
Am Arch	800	35	34¼	34¼+	¼
Am Br Bov B	500	7⅛	7⅛	7⅛+	⅛
Am Brit	200	7⅝	7	7 —	⅝
Am Cigar	50	100	100	100	....
A C P&L A B	1,500	17	15⅝	17	....
Am C Pow A	2,500	23	20⅝	23 +	¾
Do B	400	34	30	34 +	1
Am Cont Oilf	1,800	1/16	1/16	1/16	....
Am Cyan B .	5,700	29	26⅛	29 +	1⅜
Am Dept Str.	900	5⅛	5	5	....
Am Equities ..	400	17⅛	16⅝	16⅝—	½
Am Inv B....	1,500	10	8⅛	10	....
Do war	1,900	5	3½	4⅞—	⅛
Am F P war..	1,200	46⅝	39⅝	46 +	5
Am G & El..	2,500	113½	99	113½+	11½
Do pfd	500	99	99	99	....
Am L & Tract	300	209	205	209 —	1
Am Maracaibo.	100	2	2	2	....
Am Natl Gas.	600	9⅛	7⅝	8⅝—	⅝
Am Salaman..	100	51	51	51	....
Am S & Chem	100	16	16	16	....
Am S P S A	100	22½	22½	22½	....
Am Sup Pow.	13,400	22⅝	20⅝	22⅝+	1⅝
Do 1st pfd	200	94	92⅝	92⅝+	¾
Am Transform	100	20⅝	20⅝	20⅝	....
Anchor P Fen	300	11	11	11	....
AA O ctfs cod	600	15	14⅝	15	....
Do n v ct cod	400	13⅝	13⅝	13⅝+	¾
A C C Nitra	500	21⅛	19⅝	19⅝—	2⅛
Arc Radio T	600	18⅛	17⅝	18 +	⅝
Ariz Globe	800	⅛	⅛	⅛—	1/16
Ariz Pow	100	23¼	23¼	23¼	....
Ark Nat Gas	1,000	11⅞	11⅝	11⅝—	⅛
Do A	4,600	11⅛	10⅝	11⅛—	⅛
Do pfd	200	7⅝	7⅝	7⅝+	⅛
Arundel	200	37⅞	37⅞	37⅞	....
Asso D & Pr	300	3⅜	3	3 —	⅛
Asso E I Ltd	1,700	7⅛	6⅝	7⅛+	⅝
Asso G & Elec	4,000	46	43¼	46	....
Do deb rts	1,500	13⅝	13	13⅝—	⅛
Asso Rayon ..	400	5⅛	4⅛	4⅛—	⅝
Do pfd	100	39⅛	39⅛	39⅛+	⅛
Atl C & Fish	600	25	25	25	....
Atl Lobos	100	1	1	1	....
Do pfd	100	1¼	1¼	1¼	....
Atl Plyw new	100	25	25	25	....
Auto V Mach	300	8⅝	8¼	8¼—	⅝
Do vtc	300	17	17	17	....
Avia C Am..	300	24⅞	24⅛	24⅞—	1
Avia Cred.....	100	12⅝	12⅝	12⅝	....
B					
Pahia Corp ..	100	2⅝	2⅝	2⅝+	⅛
Bancomit	200	48⅝	48½	48⅝+	⅛
Ben Hed pfd	100	12	12	12	....
Blaw Knox .	400	33	31⅝	33 +	1⅜
Bliss Co	900	23	20⅛	22⅛—	½
Blue Ridge Co	1,900	7⅝	7	7 —	⅛
Do cvt pfd	3,600	29⅝	28⅞	29⅝+	1⅛
Braz T & Lt	1,100	41⅛	39	41⅛+	⅝
Bridgep Mch..	400	3½	3½	3½	....
Brill A	100	12⅛	12⅛	12⅛	....
Brillo Mfg ..	200	16⅛	16⅛	16⅛—	1
Brit A Tob B	500	28⅛	28	28⅛	....
Do reg	100	28	28	28	....
Brn F & W A	20	19⅝	19⅛	19⅝	....
BN&EP pfd ..	100	23⅛	23⅛	23⅛	....
B H & Sulli	100	105	105	105	....
Bur Corp Ltd	300	3⅝	3⅝	3⅝	....
Bw-Kub Copp.	300	4⅞	4⅝	4⅝—	⅛
C					
C & Wire A	500	3⅝	3⅝	3⅝+	⅛
Do B	500	2	1⅞	1⅞—	⅛
Do pfd	400	4½	4½	4½	....
Cable Radio ..	300	5⅝	4⅛	5⅝—	⅝
CAM Co vtc.	2,300	⅝	⅝	⅝	....
Can M Wirel.	10,000	4⅛	3⅝	4⅛+	⅛
Carib S new..	400	1½	1¼	1½	....
Carna Milk ..	100	30¼	30¼	30¼	....
Cat Tract new	1,100	54	52	54 +	1½
Cel C A new	300	29	27½	29 +	1⅝
Do 1st pfd	200	84	83	83	....
Celluloid Co...	100	15½	15½	15½	....
Cent At Strs.	600	7⅝	7⅛	7⅝—	⅛
Cent P Ser A	1,200	33	32⅝	33 +	⅛
Cent St Elec .	2,000	21⅝	20⅛	21⅝	....
C S W U pr pf	50	100	100	100	....
Centrif Pipe .	200	5⅝	5⅝	5⅝	....
Chain St Stk	100	11⅞	11⅞	11⅞—	⅛
Cleve El Ill..	200	55⅛	55	55⅛	....
Cleve Tract .	100	19	19	19 +	1½
Ch Stores Del.	400	12⅛	11	12⅛—	⅛
C & N w rts.	14,300	⅛	1/16	1/16—	1/16
Childs pfd ..	600	106	105	106	....
Cities Serv .	17,200	30	29	30 +	⅛
Do pfd	500	87⅝	86⅞	87⅝+	⅝
Do B pfd .	500	8	8	8	....
Club Alum .	100	4⅛	4⅛	4⅛+	⅛
Colg Palmo ..	400	56⅝	52⅛	56⅝+	3⅜
Colon Oil	1,300	7	6⅝	7 +	⅝
Colt P Firea	400	25⅞	25	25	....
C & S war..	8,000	4⅛	3⅝	4⅛+	⅛
Com Priv Bk	100	38	38	38	....
Comw Util B	200	43	43	43 +	3½
Comw Edis ..	110	230½	229½	230½—	4½
Do pfd	300	98⅛	97⅞	97⅞	....
Coms Tun new	500	⅝	½	½	....
Cons Airc ...	200	14	14	14	....
Cons Cop Min	600	6⅛	6⅛	6½	....
Cons D Prod	200	18⅝	18	18 —	⅝
C G & E B..	400	87⅞	85	85	....
Cons Instrum	200	5½	5½	5½—	⅛
Cons Ldy Corp	1,100	10⅝	10	10⅝	....
Cons G Util A	600	24⅝	23⅛	24⅝—	⅛
Cons Ret Strs	800	13	13	13	....
Cont Oil vtc .	100	14⅞	14⅞	14⅞	....
Copper Besse.	100	33	33	33	....
Do pfd	200	38⅛	38⅛	38⅛	....
Cupel Prod A	100	5⅝	5⅝	5⅝	....
Cord Corpn ..	300	11⅞	11⅛	11⅛—	⅛
Corr & Reyn.	100	15⅝	15⅝	15⅝	....
Cosden Oil....	400	64	60⅛	64	....
Do pfd	400	56	55⅛	56	....
Creole Syndic	1,100	6⅝	6⅛	6⅛	....
Crocker & Wh	200	24⅞	21⅛	24⅞+	1⅛
Curtis Wr war	200	3	2⅝	2⅝—	⅛
Cusi Mexican	1,700	2½	2½	2½+	⅛
D					
Darby Petrol.	800	9⅛	8⅛	8⅛—	1
Deer & Co....	500	369	351½	369	....
DeForest Rad	1,200	7⅛	7	7½—	⅛
Derby Oil	300	5⅛	5	5 —	⅛
Det Aircraft.	200	7½	7	7½—	⅛
DeHaviland n	300	5⅛	5⅛	5⅛	....
Dixie Gas	100	12⅝	12⅝	12⅝	....
Dixon Cruc....	10	155¼	155¼	155¼—	4⅜
Doehler Die C	700	21	19	21 +	2½
Douglas Airo	100	16⅝	16⅝	16⅝—	⅛
Dow Chem ..	300	63	61⅛	63 —	1⅞
Do rts	300	1	1	1	....
Driver Harris.	100	54	54	54	....
Dubilier Cond	600	8⅝	8⅛	8⅝—	⅝
Duke Power..	300	143½	136⅝	143½	....
Durant Motors	1,500	6½	5⅝	6½+	⅛
E					
Earl Radio ..	2,800	2⅝	2¼	2⅝	....
East G & F..	800	25	24⅛	25 —	2
East St Pw B	1,400	22⅝	20⅛	22⅝+	1⅝
East Util A..	200	12	10⅛	12 —	2
Eisler Elec ..	1,600	17⅝	16½	17⅛—	⅛
El Bd & Sha.	38,200	73⅛	63	73½+	9⅝
Do pfd	800	101½	101	101½—	⅝
El Pow Assn	1,400	25⅝	22⅛	25⅝+	⅝
Do pfd	800	101½	101	101½—	⅝
El P & L o w	700	21	19¼	21 +	1
L Shareholder	900	15⅞	15	15⅞—	¼
Do pfd	100	70	70	70 +	2
EmG&F7% pf	100	82⅞	82⅞	82⅞	....
Emp Pow	300	35⅞	35	35⅞—	⅛
Em P S A....	300	19⅝	17⅛	19⅝+	⅛
Eng Gold M..	200	1	1	1	....
E P S war..	200	16	16	16 +	½
Evans Wal Ld	1,700	6⅝	5⅛	6⅝+	⅝
F					
Fab Finish....	100	4⅞	4⅞	4⅞	....
Fairchild Av.	100	5	5	5	....
Farjardo Sug	420	69	65	69	....
Falcon Ld Min	700	1/16	1/16	1/16	....
Fandango Ltd	100	1¼	1¼	1¼	....
Fansteel Prod	200	7½	7⅛	7⅛	....
Fed Ser Wks	200	36⅝	36	36 +	⅛
Fed Metals....	300	23⅛	23⅛	23⅛	....
Ferro Enamel	100	53⅛	53⅛	53⅛	....
Fiat deb rts.	400	4	3½	4 +	⅛
Fiat Corp	700	21⅛	21⅛	21⅛—	⅛
Fin Inv	300	7⅝	7	7 —	½
Firest T&R....	500	34⅝	33⅛	34⅝+	2⅛
Flo P&L7%pf	100	100	100	100	....
Fokker Aircr	1,000	20⅞	19⅝	20⅛+	½
Foltis Fisher.	300	11	10⅛	10⅝—	⅛
Ford M Can A	1,500	27⅞	24⅛	27⅞+	3⅛
Do B	50	32⅛	32⅛	32⅛+	1⅛
Ford Mot Fr.	300	7⅛	7⅛	7⅛—	⅛
Ford Mot Ltd	1,700	11⅝	11⅛	11½+	⅛
Fore Dai Pr.	100	14⅛	14⅛	14⅛	....
Do pfd	500	19	18½	19	....
Found Fgn....	200	5	5	5 —	½
Fourth Nat I	600	32⅝	31	31 —	1
Fox Thea A..	1,600	13⅞	13⅝	13⅝—	⅛
G					
Gen A I Co n	700	12¼	10⅛	10⅛—	⅝
Do pfd	100	75	75	75 +	⅝
Gen Bak Cor.	1,600	4⅛	4	4⅛	....
Do pfd	400	55	54⅛	55	....
Gen G&E A..	1,500	17⅝	16⅝	17	....
Gen Empire..	1,400	22⅛	20⅛	22⅛+	2
Gen Ind Alcoh	300	15	14	15	....
Gen Cable w	100	15	15	15	....
G El Eng rcts.	19,800	11⅛	11	11⅛+	⅛
Gen Fireproof	600	30⅝	30⅝	30⅝	....
Gen Ldry M n	200	12⅝	12½	12⅝—	....
Gen Rlty & Ut	300	13	12⅛	13 +	⅝
Do pfd	500	75	74⅛	75 —	1⅝
Gen Thea Eq	1,500	32⅛	29⅝	32⅛+	2⅛
Georgia Pw pf	100	95	95	95	....
Gerrard Co....	200	24	24	24	....
Glen Ald Coal	300	113	111⅛	113 +	1
Globe Und ..	600	14⅝	14⅛	14⅛—	⅛
Gold Cent Min	1,100	4	3⅛	4 —	⅝
Golden Coin..	500	⅛	⅛	⅛	....
Goldfield Cons	500	½	⅛	½	....
Goldm Sks Tr	4,900	38	35⅛	37⅞—	⅛
Gold Seal El.	1,600	6⅛	5⅝	6⅛+	⅛
Gotham Knitb	300	2⅞	2⅝	2⅝	....
Gramap Corp.	100	23½	23½	23½	....
Do sub rts..	500	23	22⅛	23	....
Graymur Corp	5,000	32⅛	31	32⅛+	⅛
Gt A&P 1stpf	10	115⅛	115⅛	115⅛—	⅛
Do new	210	220	218	220 +	9⅛
GtLksStl pr pf	500	60	60	60 —	⅛
Ground Grip..	400	20⅛	20	20⅛	....
Do pfd	300	20⅛	20⅛	20⅛—	1⅛
Guardian Fire	100	40⅛	40⅛	40⅛—	⅛
Guard Inv....	200	4⅞	4⅞	4⅞+	⅛
Gulf Oil Pa..	2,000	136	131⅞	134	....
H					
Hambleton Cor	300	63¼	60	63¼+	5¼
Handy Page..	100	2⅝	2⅝	2⅝	....
Hall Prt Co n	400	24⅝	23	24⅝+	1⅝
Happi Cdy Inc	500	1⅛	1⅛	1⅛	....
Haygart Corp	700	32	31	32 —	1
Hazeltine Corp	300	21	16⅛	18⅛	....
Hecla Min	200	14	13⅝	14 —	⅝
Helena Ruben	100	6⅛	6⅛	6⅛	....
Hir Wlkr G&W	1,200	11⅛	10⅝	10⅝—	⅛
Holling Gld M	300	4⅝	4⅝	4⅝	....
Horn & Co....	100	6⅛	6⅛	6⅛—	3⅛
Horn & Hard	100	43	43	43	....
Do pfd	150	100	99⅞	100 +	⅛
Hous Gulf Gas	200	10⅛	9	9	....
Hud Bay M&S	1,400	10⅝	10⅛	10⅛+	⅛
Humble O&R.	600	83	81⅛	83 +	½
Hydro El sec	400	33	32	33 —	2
Hygrade Food	800	12¼	11⅝	12¼+	1⅛
I					
Ill Pipe Line.	200	262	261⅝	262	....
Imp Chem....	200	6⅛	6⅛	6⅛+	⅝
Imp Oil Can	800	27⅞	27⅛	27⅞+	⅛
Imp Tob Can	600	10	10	10	....
Imp Tob GB	600	23	22⅝	23 +	⅛
Ind T Ill O Co	900	19	18	18½—	⅝
Indus Fin ctfs	600	18⅛	18	18⅛+	⅛
Ins Co N A..	300	62⅝	62⅛	62½—	2⅛
Insull Util....	1,100	52⅛	46⅛	52⅛+	4⅛
Insur Sec	400	19⅞	19⅝	19⅝	....
Insur Shrs ..	400	13⅝	12⅛	13⅝+	⅝
Intercon Pet..	900	⅝	⅝	⅝	....
Inter Perfume	700	9	8⅛	8⅛—	1⅛
Intern Petrol	3,100	21⅝	21⅛	21⅝+	1
In H & In Co	300	5	5	5	....
Int Sup Pow.	600	40	35¼	40 —	½
Inter Util B..	1,100	7⅛	6⅝	7⅝—	⅛
Inter St Eq..	2,100	14⅛	13⅛	14⅛—	⅛
Do ctfs	700	44⅞	42⅝	44⅞+	1⅝
Int Co Tr Co	100	21½	21½	21½—	3
Irv Air Chute	200	14⅝	14⅛	14⅛—	⅛
Ital Superp....	300	11⅛	10⅞	11⅛—	⅝
Do deb rts..	200	7⅛	7	7	....
K					
Kirby Pet ..	700	2	1⅝	1⅝—	⅛
Koister Brands	200	2	2	2	....
L					
Lakey F & M.	200	11	11	11	....
Lazarus Co ..	400	24	20	24	....
Lefcourt R n.	300	13⅛	13⅝	13⅝	....
Leh C & N....	200	105	100⅝	105 +	5
Lehman Corp.	2,100	72	68⅛	71 +	2⅝
Leonard Oil .	500	2⅛	2⅛	2⅛+	⅛
Lib McN & L	200	17⅛	17⅛	17⅛+	⅛
Lily Cup	1,400	18⅞	16⅛	18⅞+	2⅛
Lion Oil	300	22	21	22 +	2
Lit Bros	100	8	8	8	....
Loews rts	500	15	14	15 +	2
London T R..	200	9	9	9	....
Lone Star G n	500	32⅛	31⅛	32⅛+	⅛
Do pfd ..	10	103⅛	103⅛	103⅛+	⅛
La L & E ..	1,700	4⅛	3⅝	3⅝	....
M					
Magdal Synd .	1,200	1/16	⅛	1/16	....
Marconi I M.	2,100	10	9⅝	9⅝+	⅝
Marine M C.	3,900	38⅛	35⅛	37⅝+	⅝
Mason Val M.	200	2	2	2	....
Mavis Bott ..	20,800	1⅛	1	1⅛+	⅛
Mayflower Asn	400	47½	46⅛	47½—	1½
McCord Rad B	300	20	19⅝	20 +	4
Mer & Man .	200	21⅝	21⅛	21⅝+	⅛
Metro Ch Str	100	37⅝	37⅝	37⅝—	⅛
Metal Min ...	300	9⅝	9	9⅝—	⅛
Mex Ohio	500	2⅝	2⅝	2⅝—	⅛
Mid West Util	100	233⅛	233⅛	233⅛	....
Do new ..	6,800	26⅛	22⅛	26⅛+	3⅝
Midvale Stl D	100	45⅛	45⅛	45⅛+	⅛
Mid Roy C p	1,000	18⅝	16	18⅝	....
Min Co Can .	200	3	3	3	....
Milgrim	400	12⅝	12⅛	12⅝	....
Mo Kas P L.	800	16⅛	15⅝	16⅛	....
Montecatini rts	300	1⅝	1⅝	1⅝	....
Moore D F A.	100	50⅛	50⅛	50⅛	....
Morrison E S	100	35⅛	35⅛	35⅛—	3⅝
Mount Glf Oil	100	⅝	⅝	⅝—	⅛
Mount Prod .	1,400	8⅛	8⅛	8⅛	....
N					
Nachman Spg.	100	30	30	30	....
Nat Am Inc..	900	10⅞	9⅛	10⅞+	⅝
Natl Avia ...	700	13⅛	11⅝	13⅛	....
Nat Fam Strs	200	17	16⅞	17	....
Do pfd ...	200	20⅛	20⅛	20⅛	....
Nat Fuel & G	200	26⅛	26⅛	26⅛	....
Nat Inv new.	1,500	17	16	17 +	⅝
Natl Mfr & S	300	15	15	15	....
Nat Pub S A	700	23⅞	20⅛	23⅞	....
Nat Screen ..	100	15⅛	15⅛	15⅛	....
Natl Trans ..	1,100	19⅛	18	19⅛+	1⅝
Neet Inc A .	100	16⅛	16⅛	16⅛	....
Neptune Meter	700	17	15	15	....
New Bradford.	500	2⅝	2⅝	2⅝+	⅛
N J Zinc new	100	68	68	68	....
New M & A L	100	3⅛	3⅛	3⅛	....
Newmont Min.	1,200	130	125	130 +	2⅞
N Y Auc A..	1,100	10	9	9 —	1
N Y Hond ..	400	14	14	14	....
N Y Invest ..	400	25⅞	25⅝	25⅞+	⅛
Do wars ..	900	5⅛	4⅝	4⅝—	⅝
N Y Petrol ..	100	12	12	12	....
NYTel 6½% p	325	112⅛	112	112⅛+	⅛
Niag Shares ..	1,500	22⅞	21⅛	22⅞+	⅝
Niag Hud P..	15,800	14⅝	13⅞	14⅝+	⅝
Do A war.	1,800	4⅛	3⅝	4⅛—	⅝
Do B war.	800	8	7⅛	8	....
Niles Bem P..	300	28⅛	28⅛	28⅛+	½
Nipissing Min.	100	1⅞	1⅞	1⅞	....
Noma Elec ...	100	15	15	15 +	½
Noranda Min.	500	35	33⅝	35 +	½
Nor Warren pf	100	31	31	31	....
No Am Avia .	1,100	6⅝	5⅞	6⅛—	⅛
No Am L & P	200	62⅛	62	62⅛	....
No Am U Sec	400	6⅞	6⅞	6⅞	....
Do 1st pfd	100	92	92	92	....
No Cent Tex..	600	7⅛	6⅛	7⅛	....
No West Eng.	200	20⅝	20⅛	20⅝+	⅛
No States P A	600	140	136⅛	140 +	5
Novadel Agene	600	20	20	20	....
Do pfd	300	94	94	94	....
O					
Ohio Copper ..	1,200	1⅛	1⅛	1⅛	....
Ohio Oil	600	68⅛	68	68⅛+	⅛
Oil Stocks A.	400	9½	9⅛	9½+	⅝
Outboard A .	100	11⅝	11⅝	11⅝+	⅝
Do B	300	5	5	5 +	⅛
P					
Pac West Oil.	500	14⅞	14	14	....
Pantepec O V	14,900	4	3½	4 +	⅞
Paramt Cab..	1,100	13	11	13 +	⅝
Parmelee Tran	200	18	17⅛	18 +	1⅛
Penn Mex F.	100	20	20	20	....
Penn O Ed ..	500	42⅛	42⅛	42⅛	....
Do pr pfd.	110	103⅛	103	103 —	⅛
Do 6% pf	500	90	86⅝	90	....
Penn Road C..	8,200	16⅝	16⅛	16⅝	....
Peo L & P A..	400	33	32	33 —	1
Perryman Elec	300	9⅝	9	9⅝—	⅛
Petrol Co	2,000	20⅛	19⅝	20⅛+	⅛
Philip Morris..	400	⅝	⅛	⅝	....
Pilot Radio ..	400	10⅝	10⅛	10⅝	....
Pitney Bow n	1,700	13⅛	9⅛	13⅛+	⅛
Plymouth Oil.	600	26⅛	26⅛	26⅛+	½
Polymet Mfg.	800	18⅛	16	18	....
Pow Sec Corp	100	14⅞	14⅞	14⅞	....
Prince & Whit	1,700	10	9⅛	10 +	⅛
Do pr	400	31⅝	31	31⅝—	⅛
Prop Silk Hos	400	18⅛	15	18⅛	....
Prud Invest..	3,200	14⅝	13⅞	14⅝—	⅛
PSdP&L 1st p	10	99⅛	99⅛	99⅛—	⅛
R					
Radio Prod ..	200	18⅝	17⅛	18⅝	....
Rain L Prod A	100	13⅛	13⅛	13⅛—	⅛
Do B	200	6⅝	6⅝	6⅝—	⅛
Reiter Foster..	500	4⅛	4⅛	4⅛+	2⅛
Reliable Strs.	200	16	16	16 +	½
Reliance Mgt.	600	24⅝	21	24⅝	....
Repp Candy ..	100	1	1	1	....
Reynolds Bros	100	5⅛	5⅛	5⅛—	⅛
Reynolds Metal	500	25⅞	24	24 —	1
Rich Rad cv p	100	10	10	10	....
Rie Kumler ..	100	3	3	3	....
Roan Ant Cop	2,300	32	29⅝	32	....
Rockld L & P	400	21	20⅛	21	....
Rolls Roy Ltd	500	10⅝	10⅝	10⅝	....
Root Ref	100	19	19	19	....
Ross Stores ..	200	3⅝	3½	3⅝—	⅛
Royal Typewr	200	50	50	50	....
Ruberoid Co ..	100	50⅝	50⅝	50⅝	....
Rud Guenther.	100	29⅞	29⅞	29⅞	....
S					
St Reg Pap n	2,000	21	20	20 +	⅛
Salt Crk Prod	500	10⅝	10⅛	10⅛—	½
Schletter & Z.	200	15⅝	15⅛	15⅛	....
Do pfd	200	32⅛	32⅛	32⅛	....
Schulte Unit..	300	5	5	5 —	⅛
Sch John Cand	500	4	4	4	....
Selected Indus.	1,400	9⅝	9	9 —	1⅛
Do 1st pfd..	100	58⅛	58⅛	58⅛	....
Do pfd	100	53⅝	53⅝	53⅝—	7⅛
Sent Saf Cont	700	6⅛	5	6⅛+	1⅛
Shattuck Denn	200	8⅞	8⅝	8⅝+	⅛
Sheaffer Pen..	300	52	51⅞	52 +	⅛
Shenandoah ..	1,100	9⅝	8⅛	8⅛—	1⅛
Do cv pr..	2,400	24⅞	23⅞	24⅞+	⅛
Sher Williams.	150	79	76⅝	78	....
Sierra Pac El.	100	39	39	39 —	⅛
Do rts	200	⅛	⅛	⅛	....
Silicia Gel vtc	500	16⅛	16	16	....
Singer Mfg ..	220	460	460	460	....
Do ltd	400	4⅛	4⅛	4⅛—	⅛
Snia Viscosa .	100	3⅝	3⅝	3⅝	....
Sonora Prod..	4,100	2⅛	2	2⅛+	⅛
So Coast	200	10	10	10	....
S E P&Lt.....	100	66⅞	66⅞	66⅞+	8⅛
Do pfd	100	80⅛	80⅛	80⅛	....
S Cal Ed B pf	200	24⅛	24⅛	24⅛+	⅛
Do C pfd...	100	23⅛	23⅛	23⅛+	⅛
So Penn Oil..	500	41⅛	40⅝	40⅝+	⅛
South Corp ..	500	6⅝	6	6⅛—	⅝
Sou Pipe Line	100	22⅛	22⅛	22⅛	....
South Royalty.	300	12	12	12	....
S E Bell Tel p	50	114⅝	114⅝	114⅝+	⅛
S W Dairies..	100	14	14	14	....
S W Gas Util	100	7⅛	7⅛	7⅛—	⅛
Span & Gen...	200	1	1	1	....
Stand Gas & L	200	102	101	101 —	⅝
Std Oil Ind....	5,000	52⅞	51⅞	52⅞+	⅝
Do Kas	500	29⅝	28⅝	29⅝+	1⅛
Do Ky	300	36⅝	35⅝	36⅝+	⅝
Do Ohio pfd	10	115	115	115	....
Stand Publ ..	100	2⅛	2⅛	2⅛	....
Stand Silver ..	300	1/16	1/16	1/16	....
Starrett Corp..	300	30	27⅞	30 +	3⅛
Stein Cosmetics	100	10⅝	10⅝	10⅝	....
Stutz Mot Car	400	5	4⅛	4⅛—	⅛
Sun Invest ..	200	13⅛	13⅛	13⅛+	⅛
Do pr	200	35⅛	35⅛	35⅛	....
Sunray Oil ..	600	6⅝	6	6⅝+	⅝
Superheater ..	400	37⅛	35	37⅛+	4⅛
Swift Co ...	250	124⅝	124	124⅝+	⅛
Swift Intl ...	400	29	28⅝	29	....
Syr W Mch B	200	11⅛	11⅛	11⅛+	1⅛
T					
Taggart Elec..	300	20	19⅛	20	....
Tampa Elec ..	400	50	49	49⅛+	⅛
T Hugh Gold.	300	5⅛	5⅛	5⅛	....
Thermoid Co..	300	21⅝	21	21⅝+	⅝
Third Nat Inv	200	29½	29½	29½+	4⅝
Thomp Prd A	1,100	23⅞	21	23 +	2⅝
Transcamer ..	4,800	43⅛	42⅛	43⅛+	1⅝
Do rts	600	⅝	⅝	⅝+	⅛
Trans Air Tra	500	9⅞	9⅛	9⅛—	⅛
Do ctfs	200	6	6	6	....
T Lux Day Pic	1,100	5⅞	5⅝	5⅝+	⅛
Tri Cont All..	1,500	50⅛	48⅛	50⅛—	1⅛
Tri Cont Corp	1,300	16	13⅝	16 +	2⅝
Do pfd	100	77⅞	77⅞	77⅞—	⅛
Tub ASilk B c	120	175	160	175	....
U					
Ulen & Co....	100	18	18	18 —	1½
Union Tob ...	2,400	1⅞	1⅝	1⅝—	⅝
Uni Ch pte pf	100	34⅞	34⅞	34⅞—	5⅝
Uni Corp war.	1,800	13⅛	11⅛	13⅛+	1⅛
Uni Dry Docks	900	7⅛	7	7 —	⅛
Uni El Ser rts.	100	1/16	1/16	1/16	....
Uni Gas Co..	5,100	21	18⅝	21 +	1⅝
Uni Lgt&Pr A.	4,100	26	23⅝	26 +	2⅝
Do cvt pfd..	400	94	91⅝	93⅝+	1⅝
Uni Milk Prod	500	5	5	5 —	⅛
Uni Profit Shr	100	3⅛	3⅛	3⅛—	⅛
Uni Reprod B	600	1⅛	1	1⅛—	⅛
Uni Stores ..	300	5⅛	5	5⅛—	⅝
US Dairy Pr A	100	56	56	56	....
U S Fin new	400	24⅛	21	24⅛—	3½
U S Foil B..	300	22⅝	22	22 —	⅝
U S Gypsum.	100	47⅞	47⅞	47⅞—	3⅛
US In All ctfs	300	64	60	64 +	4
U S Lines....	700	15	14½	14½—	½
U S Radiator.	200	42	40½	42 —	5
Do ctfs	200	40⅝	40½	40⅝+	1½
US Sh Fin Cp	300	8⅛	7⅝	7⅝—	⅛
Uni Verde Ext	1,100	12⅝	12½	12⅝+	⅛
Unity Gold Mi	100	½	½	½	....
Univ Insur ..	50	60	60	60	....
Utah Apex Mi	200	3⅝	3⅝	3⅝	....
Util Equity ..	3,000	15	12⅝	15 +	2⅞
Util Ind	600	18⅛	18	18⅛—	⅛
Do pfd	100	25	25	25	....
V					
Vacuum Oil .	1,300	94⅛	93½	94⅛+	⅞
Van Cp Pack.	100	11⅝	11⅝	11⅝	....
Veeder Root .	100	36½	36½	36½	....
Venez Petrol..	600	2⅛	2	2⅛	....
Vick Finance.	600	9	8⅝	8⅝—	⅛
Vogt Mfg Co.	100	18⅛	18⅛	18⅛+	⅛
W					
Walgreen Co..	700	59⅝	56⅛	59⅞—	1⅝
Do war	100	29⅝	29⅝	29⅝—	1⅝
WatsonJW Co.	100	1½	1½	1½	....
Wan Cop Min	100	⅝	⅝	⅝	....
West Air Exp	200	26	25⅞	26 +	⅛
West Auto S A	100	34⅝	34⅝	34⅝—	3⅝
Williams R C	100	16	16	16 —	1
Winter Benj .	100	7⅝	7⅛	7⅛+	⅝
Woodley Petrol	200	3⅝	3⅝	3⅝	....
Z					
Zonite Prod..	2,300	21⅛	19⅝	21⅛+	1⅝

DOMESTIC BONDS.

No. thous.		High.	Low.	Close.	Net chge.
5	Ala Pr 5s '56..	102½	102½	102½—	½
5	do 4½s '67.....	95	94½	94½—	⅝
8	Alu Corp 5s '32.	100	100	100	....
11	Alu Ltd 5s '48..	96⅝	96⅝	96⅝	....
20	Am Com Pr 6s'49	99	97¼	99 +	1
15	Am G&E 5s '28.	94	93½	94 +	1
16	Am P&L 6s 2028.	101½	101⅛	101⅝—	⅛
5	Am R M 5s '48.	97	97	97 +	1
15	Appal Pr 5s '56..	95½	94⅝	94⅝—	⅛
1	Arn Pr W 6s'41.	92	92	92	....
7	As G&El 5½s'77.	109⅝	100¼	109⅝	....
10	As Sim H6½s'33.	86½	86½	86½	....
10	As Tel U 5½s'44.	102⅛	101½	101½	....
4	Bea Oil 6s'36ww.	102⅛	102⅛	102⅛	....
29	Bell T C 5sA'55.	100	99⅝	99⅝	....
10	do 5s '55 B	100	99⅝	100 +	½
10	CanNRyEq 7s'35.	106½	106½	106½—	½
23	CarP&L 5s '56..	99½	98⅝	98⅝—	½
26	Cent St El 5s'48.	69⅝	68	68 —	4
61	do 5½s '54	71⅝	70	70 —	3
2	CenSP&P 5½s'53.	88	88	88 —	½
306	CNW cvt 4⅜s'49.	101⅝	100⅝	101 —	½
8	CigStInc 5½s'49.	75	75	75	....
14	Cit Ser 5s'66...	80	79	80	....
57	CitSerG 5½s'42.	82½	81	82½	....
1	CitSerGP 6s'43..	89	89	89	....
6	CitSerPw 5½s'57	88	87	87	....
3	ClevElIllu 7s'41.	106½	106½	106½	....
14	ContG&El 5s'58..	84	82⅝	82⅝—	1⅛
8	Cont Oil 5¼s'37.	92	92	92	....
2	Cudahy P 5½s'37	94¼	94¼	94¼	....
4	Det C Gas 6s'47.	102	102	102 +	½
2	do 5s B	98⅝	98⅝	98⅝	....
9	Emp O&R 5½s'42	83⅝	83¼	83⅝—	½
5	FedWSer 5½s'54.	92	92	92 —	⅝
8	FirestCotM 5s'48	89½	89½	89½	....
27	FlaPw&Lt 5s'54.	78	76⅛	77⅞	....
20	Gatin Pow 5s '56.	92½	92	92½+	¼
1	do 6s '41.......	96	96	96 +	1
7	Gar Pck 6s'39..	92	90½	90½—	⅛
11	Gen Thea 6s'54.	107⅝	106½	106½—	2⅝
19	Ga & Fla 6s'46.	31¼	30	30 —	⅛
14	Ga Pow 5s'67....	96	95½	96	....
22	Gr Trk 6½s'36..	105	105	105 +	½
5	GulfOilPa 5s'47.	99	99	99 +	½
6	do 5s '37.......	99	99	99	....
31	GulfStUtil 5s'56.	93⅝	93¼	93¼—	⅛
3	HstnGGas 6s'43.	71	70½	70½	....
2	Hygr Food 6s'49	65	65	65	....
8	IllP&Lt 5½s'54..	97	97	97	....
27	Indep Oil 6s'39..	101	100⅝	101 +	⅛
15	IndplsP&L 5s'57.	96¼	96	96 —	⅛
2	Inl Util 6s'54....	98½	98½	98½	....
10	IntPwSec 7s'57.	94	93⅝	93⅝+	⅝
26	Int Sec 5s'47....	85	85	85 +	⅛
4	Inter Pow 5s'57.	86½	86	86½	....
10	IaNebL&P 5s'57.	92	92	92	....
11	Kelv 6s'36.......	66	66	66	....
11	KopG&S 5s'47...	94¼	94	94 +	⅛
17	Lehi P 6sA2026.	100⅛	100⅝	100⅝—	⅛
25	LibMcN&L 5s'42.	89⅝	89⅝	89⅝	....
1	LongIslLt 6s'45.	102	102	102	....
10	Mass Gas 5½s'46.	100⅝	100⅛	100⅝	....
41	MissValRF 6s'44.	100	99	100 +	⅛
2	Mor&Co 7½s'30.	98	98	98	....
3	MunsStm 6½s'37	98	98	98	....
2	Narrag 5s'57....	96⅛	96⅛	96⅛+	⅛
1	NatStraus 6s'38.	80	80	80	....
13	Nat P&L 6s2026.	101⅛	101⅛	101⅛	....
2	Natl Pub S 5s'78	74	74	74	....
2	Neb Pow 6s2022.	101⅝	101⅝	101⅝	....
34	NYP&Lt 4½s'67.	92	91½	92 +	⅛
6	NiagFPw 6s'50..	104	103	103 —	⅛
2	NoStsP 6½s'33..	102	102	102 +	⅛
6	NoTexUtil 7s'35.	98	98	98	....
5	OhioPw 5sB'52..	99⅝	99⅝	99⅝	....
27	do 4½s D '56...	94	93	93	....
1	OhioRivEdi 5s'51	95¼	95¼	95¼	....
9	OswegoFls 6s'41.	82	82	82	....
7	PacG&El 4½s'57.	93¼	93¼	93¼	....
12	PacWOil 6½s'43.	87	85	87 +	2
11	Parm Tr 6s'44..	80	80	80	....
8	PennDock 6s'49.	93¼	92½	93¼+	¼
4	PennP&Lt 5s'52.	99½	99½	99½+	1
22	Phil El 5½s'72..	102	101⅝	101⅝	....
5	Pitts Stl 6s'48...	100⅞	100⅞	100⅞	....
1	Poor&Co 6s'39..	107	107	107	....
1	PotomEdi 5s'36.	95½	95½	95½	....
3	PowNY 5½s'47.	90⅝	90¼	90¼	....
16	RochCenP 5s'53.	78	77⅛	77⅛—	⅝
1	StLG&S 6s'47...	81½	81½	81½+	1
1	Shawsheen 7s'31	95	95	95 +	½
6	ShwW&P 4½s'67	91½	91½	91½—	⅛
135	ShellUnG 5s'49sf	95⅞	95	95⅞+	⅞
3	Sher W Cl 6s '47	75	73	75	....
10	SEP&L6s2025ww	100⅝	99⅝	100⅝+	⅝
45	S Cal Ed 6s '44.	101½	101	101	....
22	do 5s '51........	99	98½	98½+	¼
3	do 5s '52........	99¾	99¾	99¾	....
8	So Nt Gs 6s '44.	92	91½	91⅝+	⅛
5	Sowst P & L 6s.	101⅞	101⅞	101⅞+	⅞
5	Staley Mf 6s '42	98	98	98	....
5	Std Inv 5½s '39	85	85	85	....
6	Std P & L 6s '37	93⅝	93½	93⅝+	1⅝
5	Sun Oil 5½s '39	99½	99½	99½	....
13	Swift Co 5s '32.	98⅞	98	98⅞+	⅛
5	Tex P & L 5s '34	95	94½	95	....
31	Ulen & Co 6s '44	90	89½	90	....
5	Ut A Inv 5s '48	85	85	85 —	4½
19	Un Lt&R 5½s '52	85	84½	85	....
10	do 6s '52........	97⅛	97⅛	97⅛	....
8	U S Rub 6½s '30	98⅝	97⅝	98⅝+	1
26	Ut P & L 5s '59	80	79⅛	80 —	⅛
1	Virg El P 5s '55	96⅝	96⅝	96⅝	....
2	Wald Ast 7s '54.	103	103	103	....

FOREIGN BONDS.

No. thous.		High.	Low.	Close.	Net chge.
12	Bue A P 7½s '47	99⅝	99⅝	99⅝	....
11	Ct Bk G 6s '51B	74	74	74	....
4	Chil Cons 7s '60	90½	90½	90½—	⅛
1	Chil Mg B 6s '31	96	96	96 +	½
16	do 6s '62........	85⅛	85	85⅛	....
3	Com P B 5½s '37	82	81⅛	82	....
1	Cub Tel 7½s '41.	103⅝	103⅝	103⅝—	½
10	Dan Con 5½s '55	99	99	99 +	1
1	do 5s '53........	91½	91½	91½	....
5	Erc M E 6½s '53	73	73	73	....
3	Eur Mtg 7s '67.	83	81	83 —	½
2	FinldRMBk 6s '61	72	72	72 —	2⅝
1	First B Gl 7s '57	82¼	82¼	82¼	....
14	Frankft 6½s '53	89	89	89	....
5	Gelsenkir 6s '43	87	87	87 —	1⅛
8	Ger C Mu 7s '47	91⅝	91½	91⅝+	⅛
6	do 6s '47........	80½	77	80½+	⅛
2	Hambg El 7s '35	96⅞	96⅞	96⅞—	⅛
1	do 5½s '38........	82½	82½	82½+	⅛
3	Nip S P 6½s '53	88	88	88	....
25	Prus F S 6½s '51	85	85	85	....
13	do 6s '52........	85	83⅝	85 +	2
5	Ruhr G C 6½s '53	74	74	74 +	⅝
117	Russ6½s'19 ctfs..	6⅛	6⅛	6⅛	....
2	do 5½s '21......	7⅛	7⅛	7⅛	....
2	S F Arg 7s '45.	90	90	90	....
1	Stin 7s '36 ww..	83	83	83 +	1
2	U El Ser 7s '56	89⅝	89⅝	89⅝	....
1	U S W 6½s '47A	82⅛	82⅛	82⅛—	⅛

News and Gossip of Stock Marts

Where Surplus Money Is Going.

The rise in the prices of Liberty bonds and other government securities shows where some of the $2,000,000,000 of call loans that has left the street has gone. The return is not so great as it used to be in the call market, but it is just as safe and offers a ready market. It is higher, too, than banks pay on such deposits. Some of that surplus money may be used in time also to retire some of the bonded indebtedness of companies.

Rights Again Active.

Kreuger & Toll rights, which do not expire until Dec. 2 and which give the privilege of buying the stock slightly under current prices, are again active. One block of 154,000 changed hands yesterday.

Gets Favorable Mention.

Though the return from United Fruit is not as good as that obtainable from the numerous other issues on the exchange list, many favorable things can be said about the stock. Earning power is favorable, dividends without interruption since 1899. The present rate is $4 and extras. United Fruit derives its profit from many sources, including bananas, sugar, cocoa, and steamships.

Atchison Attracts.

Atchison was one of the most attractive of the higher priced rails from tape action alone. Net earnings for the current year will run between $24 and $25 a share, as actual results for the first nine months were $15.15 a share. In the final quarter of 1928 the company earned $9.39 a share.

Consolidated Gas.

Apropos of Consolidated Gas, which is selling about 100 points under its high of the year and which now pays $4 annually as compared with $3 formerly, some emphasis is placed by brokers on basic factors in this situation which tend to compensate for moderate dividend return. The company serves the rapidly growing territories in New York City and suburbs. The stockholder in Consolidated Gas, with its natural monopoly, is said to see a growth in equity, investment, and income at least proportionate to the growth of the largest city in the United States.

HOGS ESTABLISH NEW LOW LEVELS FOR THE SEASON

Cattle Continue Extremely Slow and Weak.

CHICAGO LIVE STOCK

HOGS.

Receipts, 39,000; shipments, 8,000.

Bulk of sales	$ 8.80@ 9.05
Heavy butchers	9.00@ 9.15
Butchers, 180@250 lbs.	8.85@ 9.15
Medium weights	9.00@ 9.15
Heavy and mixed packing	8.00@ 8.40
Rough and heavy packing	7.60@ 8.00
Light, 160@185 lbs.	8.75@ 9.00
Selected, 140@155 lbs.	8.50@ 8.90
Pigs, poor to choice, 50@135 lb	7.00@ 8.60
Stags, subject to dockage	7.00@ 8.00

CATTLE.

Receipts, 7,000; shipments, 3,000.

Prime steers, 1,000@1,500 lb..	$13.00@15.50
Good to choice, 1,045@1,400 lb	11.75@15.00
Poor to choice, 990@1,030 lbs.	8.75@15.25
Yearlings, 750@1,000 lbs.	11.50@15.50
Bulk of sales	10.50@14.00
Low grade killing steers	7.00@ 8.50
Fat cows and heifers	6.00@14.75
Calves, poor to choice	8.00@15.00
Canners and cutters	4.35@ 6.00
Stockers and feeders	7.00@11.50

SHEEP AND LAMBS.

Receipts, 11,000; shipments, 4,500.

Wethers, poor to choice	$ 5.50@ 9.00
Yearlings, poor to choice	7.25@11.00
Ewes, poor to choice	4.00@ 5.85
Fed western lambs	12.00@13.25
Native lambs	11.25@13.50
Native lambs, culls	9.50@10.50
Western feeding lambs	11.00@13.00

COMPARATIVE PRICES.

HOGS—Bulk of sales yesterday	$ 8.80@ 9.05
One month ago	8.90@ 9.60
One year ago	8.25@ 9.10
Top yesterday, $9.15; average, $8.90.	
CATTLE—Bulk of sales yesterday	$10.50@14.00
One month ago	12.00@15.00
One year ago	11.00@14.50
SHEEP—Fed western lambs yesterday	$12.00@13.25
One month ago	12.50@13.00
One year ago	12.75@13.75
Top yesterday, $13.50; average, $12.75.	

Estimated receipts at Chicago today, 11,000 cattle, 24,000 hogs, and 15,000 sheep.

Hog prices established new low levels for the season yesterday, but attracted large orders, and offerings met ready outlet at the reduction.

Shipping orders were largest for Tuesday since last February, calling for 8,000 hogs, while small packers and city butchers made up some of the largest droves in several months. The extreme top and general average prices moved down 10c at $9.15 and $8.95, respectively, standing lowest since early last January, but above the corresponding day in 1928 and 1927.

Eight local packers handled a combined total of 22,000, while city butchers obtained 5,000. Most of the 8,000 left were being held off of the market on the strength of the 24,000 estimated for today.

Fancy Beeves Absent.

Cattle continued extremely slow and weak to lower, medium grades of light steers and yearlings sharing in the reduction. Fancy baby beeves were absent and quoted steady on the strength of some inquiry for kinds eligible to $15.25@15.50. The best available averaged 960 lbs, and sold at $15.00. Prime 1,376 lb steers reached $14.40.

The latter kinds are as much as $1.25@1.50 below two weeks, ago, with plainer heavy beeves, including some showing evidence of long feeding, off $2.00 in the same length of time. Cows and heifers ruled weak to 25c lower. Calves ruled strong to 50c higher. Stockers and feeders slow and weak.

Top Lambs at $13.50.

Activity featured the lambs market yesterday at mostly 25c higher prices, with some sales 50c above the low spot Monday. Prevailing quotations are highest since the second week in October and 75c@$1.00 above the low point of last week, considering the light sorting.

Fancy natives sold at $13.35@13.50, with $13.00 paid for 95 lb fed westerns and $12.25 for 84 lb shorn lambs. Some 93 lb lambs without fleece sold at $12.00, and the 108 pounders at $11.00. The spread between shorn and wool lambs was mostly $1.00. Aged sheep held firm. Yearlings showed the full gain, some 105 lb averages reaching $10.75, the highest in recent weeks. Feeding lambs were firm, about 1,250 light weights selling at $13.00 late.

HIDE MARKET QUIET

NEW YORK, Nov. 19.—Trading in raw hide futures was quiet with narrow movements and closing prices were unchanged to 20 points down. Sales total 1,480,000 lbs. Prices follow:

	High.	Low.	Close.	Prev. close.
December	13.25	13.00	13.00	13.00
February	13.25	13.25	13.25	13.25
May	14.20	13.90	13.90	14.00
September	14.64	14.30	14.30	14.50

Inactive months: November, 12.75c; February, 13.40c; March, 13.60c; April, 13.75c; June, 14.00c; July, 14.10c; August, 14.20c; October, 14.40c.

OIL OUTPUT.

California crude oil production for the week ended Nov. 16 totaled 671,650 barrels, a daily decrease of 51,050 barrels from the previous week.

HALLGARTEN & CO.
ESTABLISHED 1850
120 So. La Salle Street
CHICAGO
MELVIN L. EMERICH
Resident Partner
NEW YORK LONDON

"We believe"

We believe in our country—The United States of America. We believe in the American people, their genius, their brain, and their brawn. We believe in their honesty, and their integrity and dependability. We believe that nothing can stand in the way of their commercial advancement and prosperity. We believe that what are termed times of depression are but periods of preparation for greater and more pronounced commercial successes.

We believe in the great railroad, utility, industrial and banking institutions of this country.

We believe there are many rare bargains to be had at this time in high grade stocks and bonds, and we recommend that you buy now for cash as an investment.

NEELY & COMPANY
Investment Securities
105 South La Salle Street
CHICAGO
Telephone: RANdolph 1634

PROFITS FROM NOTHING

Our First Mortgage Bonds and First Mortgages do not appeal to the sense of adventure. They offer no possibilities of making something for nothing. But frequent purchases of our Bonds and Mortgages will give you a competence for Old Age.

Large margins of security guarantee you 6% Interest and the return of your Principal when due. Call or write for current offerings—$100 and upward.

Never a Loss to an Investor at Any Time

CALL OR WRITE
HEITMAN TRUST CO.
Third Floor, 10 S. La Salle St.
CHICAGO

Exempt from Federal Income Tax

$430,000

City of Milwaukee, Wisconsin

4% and 5% Bonds

Due serially July 1, 1930 to 1949

Prices

4% Bonds
1931 to 1933 maturities to yield 4.50%
1934 to 1936 maturities to yield 4.40%
1937 and 1938 maturities to yield 4.30%
1939 to 1944 maturities to yield 4.25%

5% Bonds
1930 to 1933 maturities to yield 4.50%
1934 to 1937 maturities to yield 4.40%
1938 to 1940 maturities to yield 4.35%
1941 to 1949 maturities to yield 4.30%

Eligible in our opinion as security for Postal Savings Deposits.
Legal investment for savings banks in New York, Massachusetts and other states.

These bonds, in the opinion of counsel, are direct general obligations of the entire City and are payable from taxes levied against all the taxable property therein. As officially reported assessed valuation for taxation (1928) is $944,157,658 while total debt, including this issue, is $43,985,050.

We recommend these bonds for investment and shall be pleased to send circulars describing the issue in detail.

"Your Personal Bank"

BOND DEPARTMENT
Harris Trust and Savings Bank
Organized as N. W. Harris & Co. 1882. Incorporated 1907
HARRIS TRUST BUILDING, CHICAGO
Telephone STAte 8200
Harris, Forbes & Co. New York
Harris, Forbes & Co., Ltd. Montreal
Harris, Forbes & Co., Inc. Boston
Harris, Forbes & Co., Ltd. London
Harris, Forbes et Cie. Paris

NEW YORK STOCK TRANSACTIONS

Tuesday, Nov. 19, 1929.
Sales of shares......2,709,900
Year ago..........6,450,700

Tuesday, Nov. 19, 1929.
Total, 1929......1,024,006,400
Previous year.... 782,178,400

1929 High	1929 Low	Div. yld. pct.	Bid	Asked	Description	Sales	High	Low	Close	Net chge.
					A					
57⅞	36¼	...	39	40	Abitibi P & P	300	39¾	37	39⅜	+ ¼
159½	60	...	68	69⅜	Abr & Strauss	2,000	69½	61	69½	+ 7½
123	59	...	70	74½	Do ctfs	300	70¼	70¼	70¼	+ 9⅜
112½	100½	6.8	102	107	Do pfd	10	102½	102½	102½	+ ¼
34	20	...	24	25	Adams Express ctfs	2,500	25½	23¾	24¼	+ ½
96	84	6.0	84	86	Do pfd	100	85	85	85	+ 1
35⅛	19	9.5	21	23⅜	Adams Millis	100	21	21	21	+ ⅝
103⅜	7	...	13⅜	13½	Adv Rumely	800	14	13¼	14	— ½
119	15	...	19	20	Do pfd	500	21½	19½	19½	— 1½
4⅞	⅝	...	⅝	1	Ahumada Lead	600	1¼	1	1	....
223⅜	77	3.8	109	110	†Air Reduction	18,500	109⅞	97¼	109⅞	+ 9¼
48⅞	20⅛	11.6	21½	22	Airway Elec Ap	200	22	21½	21½	— 1
11¼	2	...	2½	2⅝	Ajax Rubber	1,400	2⅝	2½	2⅝	+ ¼
10¼	4¼	...	6⅛	6¼	Alaska Jun	4,700	6⅛	6	6⅛	+ ¼
56⅛	17	...	23⅞	23⅜	Alleb Corp	41,400	23⅞	21⅜	23⅛	+ 1½
118⅜	90	5.0	92	94	Do pfd w w	1,100	93	91¾	93	+ 2½
30⅜	23	12.5	23	24	Alpha Port Cem	1,000	24½	23	23	....
354⅜	197	2.6	240	242	Allied Chem	4,600	241	232½	241	— 3
....	....	2.6	....	....	Do cash	100	242½	242½	242½	....
75⅛	35⅛	4.8	42	42⅛	Allis Chalmers	1,500	42⅜	40⅜	42⅜	+ 1⅜
⅜	⅛	...	¼	¼	Do rts	3,000	¼	⅛	....	....
73	29	...	20	25	Amal Leather pfd	300	24	24	24	— 5
42⅛	17	9.4	20⅛	21	Amerada	600	21½	21	21	— ½
23⅝	4	...	7	7½	Am Agr Chem	500	7½	7	7¼	....
73⅝	18	...	25¼	26	Do pfd	450	27	26	27	+ 1
157	[illegible]	2.5	83	84	† †† Am Bk Note	1,100	84	79	84	+ 2⅜
65⅜	57	4.9	59	63½	Do pfd	60	63½	63½	63½	— 4½
20⅛	7⅛	...	7⅜	8	Am Beet Sug	300	8	7⅜	8	....
76½	27¼	...	33	33¾	Am Bosch	3,800	33¾	30⅝	33⅛	+ 2
62	40⅛	5.4	43¼	44	Am Brake Shoe	1,100	45	43¼	44	+ ⅝
34⅝	4⅛	...	9⅛	9⅜	Am Brown B El	3,400	9⅜	8½	9⅜	+ ⅝
104	49⅞	12.7	52	55	Do pfd	130	55	55	55	+ 5
184¼	86	3.8	109⅞	110⅛	†Am Can	400	110⅛	100⅝	109⅞	+ 7⅛
142	133⅛	5.2	136	137	Do pfd	200	136⅝	136⅝	136⅝	+ ⅝
106⅛	75	6.2	82¼	83	Am Car & Fdry	1,200	82⅛	80⅝	82¼	+ ⅝
95⅛	75⅛	9.0	78	79⅛	Am Chain pfd	300	79	78	78	— 1½
81⅝	27	5.7	35⅜	37¼	Am Chicle	2,700	36½	35	36¼	+ ½
55	20	6.6	26⅛	26¼	Amer Coml Alc	900	26⅛	25⅜	26⅛	— ⅝
47⅛	18⅛	8.4	23⅜	23⅜	Am Encaustic	200	23⅞	23⅜	23⅜	+ 3⅛
98⅛	23	...	28	31	Am Europ Sec	300	31	28	31	....
199½	50	...	66½	67	Am Forgn Pow	29,400	67	61	67	+ 5⅛
108⅛	101⅛	6.8	101⅞	104	Do pfd	100	101⅞	101⅛	101⅛	— 1⅛
103	86⅛	7.8	89	90	Do 2d pfd	1,300	90	88⅝	88⅝	— 1⅛
100	95	6.4	96½	....	Do 6% pfd	30	95	95	95	....
42	19⅝	9.5	19⅜	21⅛	Am Haiwaii S S	600	21	19¼	19⅝	— 2⅛
52¼	23⅛	...	25	26	Am Hide & Lea pfd	200	26½	26½	26½	+ 1
85⅞	40	7.5	48	49	Am Home Prod	1,500	49	47⅛	49	+ 2
96⅛	29⅛	5.8	37	37½	†† Am Intnl Corp	5,000	37⅜	34½	37⅜	+ 1½
8⅞	2⅛	...	2⅜	3	Am La France	1,000	3	2⅞	2⅞	— ⅛
136	90	7.7	102⅛	103⅛	Am Loco	3,700	104	100	104	+ 3⅜
119⅝	111⅛	6.3	111	112	Do pfd	200	112	112	112	....
81⅝	31⅛	4.6	44⅝	45	Am Metals	3,800	46½	43½	44⅞	+ 1⅜
135⅜	106	5.6	107	109	Do pfd	150	108	108	108	+ 2
17⅞	1	...	2⅛	2¼	Am Piano	5,200	2⅜	2	2¼	+ 1⅛
55	12⅛	...	11	12	Do pfd	560	14	10	11⅝	— 1⅜
175⅜	64⅛	1.5	72⅛	74	††Am Pow & Lt	4,500	74⅛	69⅝	73⅛	+ 1¼
104	92⅛	6.2	97	97⅝	Do 6% pfd	1,000	97⅛	97⅛	97⅛	— ½
80	70	4.2	71⅜	72⅛	Do 5% pfd	200	71⅜	71	71⅝	— 5⅛
84⅜	72⅞	6.4	77	78	Do 5% pfd stpd	700	78⅞	78	78	— 1
55⅝	28	4.7	32⅛	33	Am Rad & Std San	5,500	33	32⅛	33	— ⅛
64⅝	12⅛	...	17	19⅞	Am Republic	600	19⅞	16⅛	19⅞	+ 2½
144⅜	60	2.7	76	77	Am Rolling Mills	4,500	76	73⅛	76	+ ⅞
3	⅝	...	½	⅝	Do rts	900	⅝	½	½	— ⅛
74⅜	44	7.7	54½	54⅞	†Am Safety Raz	1,800	54½	51⅛	54⅛	+ 1⅛
41⅞	21⅜	9.1	21⅛	22	Am Seating	300	22	21⅛	21⅛	— ⅛
7	⅝	...	1⅜	2	Am Ship & Com	100	1⅝	1⅝	1⅜	+ ⅛
112⅛	70	11.0	73⅛	74	Am Shipbuilding	60	73⅛	73	73⅛	+ 1⅛
130⅛	62	5.5	75⅛	76	Am Smelting	20,200	76	72⅛	76	+ 2⅛
138	123⅛	5.7	125⅛	128	Do pfd	600	125⅜	124⅛	125⅜	+ ⅝
49	38	7.5	39⅝	40	Am Snuff	300	40	40	40	+ ⅛
79⅝	35⅜	6.9	45	45⅜	Am Steel Fdrs	3,400	45⅛	43⅛	45⅛	+ ⅝
114	110	6.4	110⅝	111⅜	Do pfd	40	110⅝	110	110⅝	+ ⅝
85	46	4.4	45	46	Am Stores	300	45⅛	45	45	....
94⅜	56	8.1	61	62	Am Sugar	2,000	62⅛	61	61⅛	— ¼
111	99	6.7	102	103	Do pfd	200	103	103	103	— 1
80	18	12.0	25⅛	26⅛	Am Sumatra Tob	1,200	25⅛	24⅛	25⅛	+ ¼
22⅞	17	20.0	24⅛	24⅜	Am Tel & Cable	100	24⅛	24⅛	24⅛	....
310⅛	193⅛	4.2	220⅛	220⅛	Am Tel & Tel	14,600	220⅞	215	220⅞	+ 4⅞
232½	160	4.3	193	194	Am Tobacco	900	193⅛	186	193⅛	— 4⅜
121	114⅜	5.1	116	117	Do pfd	300	116⅛	116	116⅛	+ 1
235	160	4.3	193⅛	193⅛	Do B	2,700	193⅛	186	193⅛	+ 6⅛
181	115	6.2	125	130	Am Type Fdy	400	127⅜	125	125	— ⅝
112	103	6.6	105	108	Do pfd	10	106	106	106	+ 3
199	50	1.5	69	70	††Am Water Works	7,300	70	60⅛	70	+ 8
104	97	6.0	99	99⅛	Do 1st pfd	100	99	99	99	— ⅛
27⅛	5⅛	...	9	9⅜	Am Woolen	200	9	9	9	+ ⅛
58⅜	15⅛	...	20	20⅜	Do pfd	700	20	19½	20	— ⅜
16⅛	4	...	8	8⅛	Am Wr Paper ctf	1,700	8⅛	6	8⅛	+ 1⅛
49⅛	7	...	11	11⅛	Am Zinc	800	10⅞	10	10⅛	+ ⅛
111⅛	49⅜	10.9	55	60	Do pfd	100	54⅛	54⅛	54⅛	— 3⅞
140	70	8.3	84⅛	84⅜	Anaconda	65,900	84⅞	79⅝	84⅞	+ 4⅜
80	25	6.6	43	44	Anchor Cap	2,100	44⅛	36	43	+ 6⅜
154⅛	96	6.5	97⅝	99⅞	Do pfd	500	99⅞	99	99⅞	— ⅛
68⅜	30	8.5	36	38	Andes Copper	600	38⅜	35⅛	38⅜	+ 2⅜
49⅛	18⅛	7.1	27⅛	28	Archer Dan	1,000	28	27⅛	27⅛	— ⅜
18⅝	5⅛	...	6⅝	6⅞	Armour & Co A	1,400	6⅛	6⅝	6⅛	— ⅛
10⅛	2⅝	...	3⅝	3⅝	Do B	3,500	3⅝	3⅜	3⅜	— ⅛
86	57	11.7	60	65	Do pfd	100	60⅛	60⅛	60⅛	+ ⅛
95	75	9.0	78	79	Armour Del pfd	300	78	77⅛	78	+ 1⅜
40⅞	7⅝	...	10	10⅛	Arnold Constable	500	10⅛	10⅛	10⅛	+ ⅝
30⅛	20⅛	6.5	23	24	Art Metal	700	23⅛	23	23⅛	....
58⅜	34	11.4	35	37	Asso Apparel	100	35	35	35	....
70⅝	25	8.2	32⅛	32⅜	Asso Dry Goods	4,400	32⅛	31⅛	32⅛	+ 1⅜
298⅜	195⅛	4.8	219	220	Atchison	4,400	219	212½	219	+ 6½
104⅛	99	4.9	100⅝	101⅜	Do pfd	300	101⅛	101⅛	101⅛	+ ¼
209⅛	161	4.2	164	166	†Atl Coast Line	400	167	165	165	....
86⅞	32⅛	...	68⅜	70	Atl Gulf & W I	200	68⅜	68⅛	68⅛	+ 1⅛
62⅞	45⅜	7.3	55⅛	57	Do pfd	300	56	55⅝	56	+ ⅛
77⅛	30	2.5	41	41⅛	†Atl Ref	9,000	41	40⅛	41	+ ⅝
140	67	5.0	83	85⅜	†Atlas Powder	1,500	83	79⅞	83	— 3⅞
17⅛	5	...	6	7	Atlas Tack	100	6	6	6	....
514	120	2.7	160	168	††Auburn Auto	500	165	150	165	+ 9
11⅛	3⅛	...	4	4⅛	Austin Nichols	400	4	3⅝	3⅝	— ⅛
65	49⅛	8.3	53⅛	55	Austrian Credit	300	54	54	54	....
20	5⅛	...	7⅝	8	Aviation Corp	7,700	7⅞	7⅝	7⅞	+ ⅛
					B					
66⅜	15	...	25	26	Baldwin Loco	3,200	25½	24⅛	25½	— ¼
125	109⅛	6.2	112⅛	113	Do pfd	130	113	112⅛	113	+ ⅛
145⅛	105	6.1	117	117⅞	Balt & Ohio	5,900	118	115	117⅛	+ 3⅛
80⅜	75	5.1	77⅛	78	Do pfd	200	78	78	78	....
110⅛	93	6.2	102⅛	104	Bamberger pfd	100	105	104	105	+ 3
90⅜	55	5.9	60⅛	61	Bangor Ar	1,400	60⅜	58	60⅜	+ 1⅛
4½	...	...	½	1	Do rts	900	⅝	⅝	⅝	— ⅛
115	103⅛	6.6	106	107	Do pfd	50	107	105	106	— ⅛
97	74⅛	9.1	70	92	Barker Bros pfd	100	72	72	72	— 3
29⅛	3⅛	...	4	5	Barnett Leather	100	4	4	4	....
49⅛	20	8.1	24⅛	24⅛	Barnsdall A	10,900	24⅛	23⅜	24⅛	+ ⅛
32⅞	15	...	17⅛	18	Beacon Oil	11,000	18	17	18	+ 1
131	73⅛	4.8	80	88	Beatrice Creamery	1,100	85⅜	82⅛	83	— ⅛
106	105	6.7	100	105	Do pfd	100	104⅛	104⅛	104⅛	....
101	45	4.6	65	67	††Beechnut Pkg	500	65	65	65	....
17⅝	5⅛	...	6	6⅛	Belding Bros	100	6⅛	6⅛	6⅛	....
104⅜	25	6.0	33	34	Bendix Aviation	7,100	34	31⅛	34	+ ⅛
60⅛	25⅜	5.6	36	37	Best & Co	2,400	36⅜	34⅛	36⅜	+ 1⅛
140⅜	78⅛	7.0	87⅛	87⅞	Beth Steel	5,900	88	85	87⅛	+ 1⅞
128	116⅞	5.9	118⅛	119	Do 7% pfd	200	119	118⅛	118⅛	— ⅛
110	100	6.7	103	110	Bloomdale Bros pfd	30	103	103	103	+ 3
136⅜	37	6.1	47	47⅛	†Bohn Alum & Br	1,300	48⅛	45⅛	47⅛	— 1
100⅛	53	4.7	64	64⅛	Borden Co	15,300	64⅛	63	63⅜	+ ⅝
86⅞	26	12.1	33⅛	34	Borg Warner	1,100	34⅜	32⅛	34	+ 3⅜
15⅛	5	...	5	5⅛	Botany Mills A	100	5⅛	5⅛	5⅛	+ ½
63⅜	8⅛	...	11⅛	11⅜	Briggs Mfg	7,800	11⅛	10⅛	11⅛	....
43⅛	20	8.0	24	27⅛	Briggs & Stratton	1,600	25	23⅜	25	....
13⅛	2⅜	...	4⅛	4⅜	Brit Em Str 2d pfd	400	4⅛	4⅛	4⅛	+ ⅝
73⅜	14	17.7	17	17⅛	Brockway M T	400	17⅛	17	17⅛	+ ⅝
145	77	9.3	....	77	Do pfd	10	75	75	75	— 2
81⅞	40	7.0	57⅛	58⅜	Brook Man Tran	5,300	58⅛	56⅜	58	+ 1⅜
92⅜	76⅜	7.4	81	82	Do pfd	800	81	80⅛	81	+ ⅛
12⅛	7	...	8⅜	8⅜	Brook Queens Tran	800	8⅛	8⅛	8⅛	....
65	44	8.4	47	48⅛	Do pfd	300	47⅜	46	47⅛	....
248⅛	99	4.4	118	120	Brook Un Gas	1,900	120	115⅛	120	+ 4
51⅛	36	7.0	42⅛	43	Brown Shoe	100	43	43	43	+ ⅝
121	114	6.1	113	115	Do pfd	80	114	113⅜	114	....
55⅛	16⅜	13.6	24⅜	25	Bruns Balke Col	1,300	24⅛	23⅛	24⅛	+ ⅝
42⅛	14	5.0	20⅛	20⅞	Bucyrus & Erie	600	20⅛	18⅛	20⅛	+ 1⅛
⅛	⅛	...	⅛	¼	Do rts	2,300	⅛	⅛	⅛	....
50	26⅛	7.8	33	33⅛	Do cv pfd	1,700	33⅛	32⅛	33⅛	+ 1⅛
117	109⅜	6.3	110⅛	114	Do pfd	20	112	112	112	+ ⅛
22⅞	8	8.3	11⅛	12	Budd Mfg Co	3,900	11⅝	11	11⅛	+ ⅝
32⅜	21⅛	10.7	27⅛	28	Bulova Watch	400	28	27⅛	28	....
127	88	9.0	90	90⅛	Burns Bros "A"	300	90	88	90	+ 1⅛
39	22⅜	...	25	26	Do B	500	25	24	25	+ 2
96⅜	29	1.4	44	44⅛	Burr Add Mach	4,600	44	42⅛	44	+ 1
89⅛	31⅛	5.6	36⅜	38	*Bush Terminal	100	36	36	36	— ⅝
110⅛	91⅛	7.2	95	98	Do deb	50	96⅜	95	95	— 2
118⅛	105⅜	6.5	107	107⅛	Bush T Bldg pfd	40	107	107	107	....
9⅛	2	12.5	4	4⅛	Butte C & Z	1,600	4	4	4	....
12⅛	5	33.3	6⅛	6⅜	Butte & Superior	100	6⅜	6⅜	6⅜	....
192⅛	50	...	....	....	Byers A M Co	5,600	65⅛	60	65⅛	+ 7⅛
47⅛	20	4.0	25⅛	25⅜	By Prod Coke	1,800	25⅛	24	25⅛	+ ⅛
					C					
84⅜	43⅛	5.9	69	69⅛	Calif Packing	400	69	68⅛	69	+ ⅝
4	1	...	1⅛	1⅜	Callahan Zinc-Lead	500	1⅝	1⅛	1⅝	+ ⅛
136	73⅛	11.0	93⅜	94	Cal & Arizona	1,400	93⅛	90⅜	93⅛	+ 2⅛
61⅛	25	10.8	37	37⅛	¶Cal & Hecla	11,400	37⅛	36	37⅛	+ ½
49	20	8.7	23	23⅛	Campb W C Fdy	100	23	23	23	— ⅛
98⅜	41	8.1	62	63	Can Dry Gingerale	1,800	62	61	62	....
39⅛	29	8.3	34	37⅛	Capital Adm Ltd pf	100	35⅛	35⅛	35⅛	....
265⅛	189⅜	5.0	202⅜	203	Canadian Pacific	5,600	203	197⅛	202⅜	+ 3
181	180	...	180	200	Do 3d pt pd ctfs	100	181	181	181	....
48⅛	30	9.3	31⅛	33	Cannon Mills	200	32	32	32	+ 1⅛
65⅛	17	...	22	26	Capital Adm Ltd	200	22⅛	22⅛	22⅛	— 1⅜
267⅛	130	3.9	160	160⅛	Case J I	12,700	162	152	160	+ 5
42⅛	9⅜	...	9	10	Cavanaugh-Dobbs	100	9	9	9	....
79⅜	31	7.7	37	39	Celotex	300	38	37⅛	38	— ⅛
59⅜	27⅛	5.9	36	36⅛	Cent Alloy Steel	3,100	36	32	36	+ 2
48⅜	21	6.0	25⅛	25⅛	Cent Aguirre	300	25	24⅛	25	....
20⅛	3	...	4⅛	6⅛	Cent Rib Mills	600	6⅛	6	6⅛	+ ⅛
120	52⅛	8.7	68⅛	69	Cerro de Pasco	3,300	69⅜	67⅛	68⅜	— ⅛
32	11⅛	...	13⅛	14	Cert Products	600	13⅛	12⅛	12⅛	— 1⅛
80⅜	18	...	37	41	Checker Cab	600	40	37	40	+ 2⅛
95	42⅛	5.6	56⅜	57⅛	Chesapeake Cpn	4,700	56⅜	53⅛	56⅜	+ 2⅜
279⅜	160	5.4	187	188	Ches & Ohio	2,500	187⅛	182	187⅛	+ 2
19⅜	4	...	5⅛	5⅛	Chi & Alton	400	5⅜	5⅛	5⅜	+ ⅛
25⅜	3⅛	...	6	6⅛	Do pfd	300	6⅜	6	6⅜	+ ⅛
108⅛	75	6.0	85⅛	86	C & N W	2,500	86	84	86	+ 3
145	134	5.0	138	139⅛	Do pfd	100	138	138	138	— 2
23⅜	7	...	9⅜	10	Chi Gt Western	900	10	9⅛	10	+ ⅝
63⅜	17⅛	...	29	29⅜	Do pfd	3,200	29⅛	27⅜	29⅛	+ 2
44⅜	16	...	23	23⅛	C M St P & Pac	4,800	23⅛	21⅜	23⅛	+ ⅝
68⅜	28⅛	...	38⅛	39⅛	Do pfd	8,300	39⅛	35⅛	38⅜	+ 2⅜
47⅛	21⅛	...	27⅛	28	Chi Pneu Tool	700	27⅛	25⅛	27⅛	+ 1⅞
67⅜	40⅛	7.0	49⅛	50	Do cv pfd	100	49⅛	49⅛	49⅛	— ⅛
143	101	6.3	112	112⅛	C R I & P	1,400	112	110⅛	112	+ 1
102⅛	94⅜	6.1	97⅛	99	Do pfd B	100	98⅜	98⅛	98⅜	....
50	27⅛	10.7	28	29⅛	Chickasha Cot Oil	800	29	28⅛	29	+ 1
35⅛	44⅛	4.7	52⅛	53	Childs Co	400	52⅜	50⅜	52⅜	+ 1⅛
135	26	9.1	33⅜	33⅛	Chrysler Motors	25,500	33⅜	31⅛	33⅛	+ 1
27	7⅛	10.0	9⅜	10⅛	City Stores	2,400	10⅛	9⅜	10	....
52	38	9.2	38	40	Do A	70	38	38	38	....
62⅜	39⅜	8.0	45	46	City Ice & Fuel Co	200	45	45	45	....
105⅛	96	6.6	....	96⅛	Do pfd	20	96⅛	96⅛	96⅛	....
61⅜	25	...	31	33	Clark Equip Co	300	33	31⅛	33	+ 3⅛
154⅛	101	3.3	123⅜	123⅜	Coca-Cola	800	123⅜	120⅛	123⅜	+ 4⅜
50	36	6.5	45⅛	46	Do "A"	100	46	46	46	+ ⅛
72⅛	10	...	13⅛	14	Collins Aikman	1,400	14	13⅛	14	....
78⅛	28⅜	...	32⅛	32⅜	Colo Fuel	1,500	32⅜	31⅛	32⅜	....
344	105	3.2	139	140	Columbia Carbon	3,100	139	130	139	+ 1⅛
10⅜	1	...	2⅛	2⅜	Do rts	4,300	2⅛	2⅛	2⅜	....
140	52	3.2	65⅛	66	Col Gas & El	22,300	65⅛	61⅛	65⅛	+ 2⅜
109	100	6.0	99⅛	100	Do pfd	1,400	100	99⅛	99⅜	....
130	42⅛	...	54⅛	58	Do pt pd rcts	100	58	58	58	....
60	50	...	....	58⅛	Do full pd rcts	500	58⅛	58	58⅜	....
88⅜	16⅛	5.7	22⅛	23	Columbia Graph	27,200	23	21	23	+ 2
62⅜	17⅜	8.3	24	24⅛	Coml Credit	6,700	24⅛	22⅜	24	....
51⅜	28	9.4	32	32⅜	Do A	800	32⅛	31⅛	32⅛	+ ⅜
105⅜	70	8.7	....	75⅛	Do 1st pfd	40	75⅛	75	75	....
95⅜	65	10.1	65	76	Do 1st pfd no w	60	65	65	65	....
28	20	9.1	21	23	Do pfd B	100	22	22	22	+ 1⅛
79	28⅛	...	37⅛	39	Coml Inv Trust	5,900	38⅜	35⅛	37	+ ⅜

1929 High	1929 Low	Div. yld. pct.	Bid	Asked	Description	Sales	High	Low	Close	Net chge.
99	87½	7.5	89	93	Do 6½% pfd	300	88	88	88	+ 1
63	20⅛	5.5	29¼	29⅜	††Coml Solvents	32,100	29¼	26⅜	29¼	+ 1⅜
24⅜	10	...	13⅜	13½	†Coml & South	39,100	13⅜	12½	13⅜	+ ½
35⅜	11	...	14	14⅛	Congoleum	5,400	14	13⅛	14	+ 1
92⅜	43	9.6	51	52	†Congress Cigars	700	52	51⅛	52	+ ⅛
95	63⅜	7.0	63⅜	....	Conn Ry & Lt	10	63⅜	63⅜	63⅜	....
96⅛	40	14.6	46⅛	48	Cons Cigars	200	46⅛	46⅛	46⅛	— 1⅛
96	63	9.6	68	70	Do 6½% pfd ww	230	71	65⅜	71	+ 4
25⅜	10	13.3	15⅛	15⅜	Consol Film	2,900	15⅞	15⅛	15⅜	+ ⅛
30⅜	15⅛	10.0	20	20⅜	Do pfd	800	20⅜	20	20⅛	+ ⅝
183⅛	80⅛	4.3	95⅜	95⅞	Consol Gas	35,400	95⅜	91⅜	95⅛	+ 2⅞
100⅜	92⅜	5.3	95⅜	96	Do pfd	900	96	95⅛	96	+ ⅛
70⅛	45	12.2	40⅛	50	Cont RR Cu 6%pf	500	50	50	50	+ 1
23⅛	12	...	14	14⅛	Contain Corp A	300	14⅛	14	14	— 1
11⅛	3⅛	...	4⅛	4⅞	Do B	400	4⅞	4⅛	4⅛	— ⅛
6⅛	1⅛	...	1⅛	1⅛	Cons Textile	900	1½	1⅛	1½	....
63⅜	30	3.0	40	40⅛	Cont Bank N Y	1,300	40	39⅛	40	— ¼
92	40⅛	4.9	53	53⅛	Cont Can	10,200	53⅛	50⅜	53⅜	+ 2⅜
126	115	5.6	124⅜	125	Do pfd	20	124⅜	124⅜	124⅜	....
92	25⅛	...	36	37⅛	Cont Baking A	1,000	35	34⅛	35	+ 1⅛
100	79⅜	9.1	85⅛	87	Do pfd	400	86	85	86	— 1½
15⅛	4⅜	...	5⅛	6	Do B	4,300	6	5⅝	6	+ ½
28⅜	20⅛	1.9	27⅛	28	Cont Dia Fiber	11,000	27⅜	26⅛	27⅛	+ 1⅛
110⅛	46⅜	3.2	61⅛	62	Cont Insur	1,600	62	60⅜	61⅛	— 1⅛
28⅜	6⅛	8.9	8⅛	8⅜	Cont Motors	3,200	8½	8⅜	8½	....
[illegible]	18	...	23⅛	23⅛	Cont Oil Del	7,300	23⅛	22	23⅛	+ ⅛
[illegible]	70	3.5	88⅛	89⅛	†Corn Products	2,400	88⅜	84⅛	88⅜	+ 2⅜
83⅛	20⅛	6.9	28⅛	28⅜	†Coty Co	5,100	28⅜	27⅜	28⅞	+ ⅝
27⅜	24	...	27⅛	28	Cream of Wheat	1,500	27⅛	26⅜	27⅛	+ 1⅛
125	18	4.6	21	22	Crosley Radio Corp	2,200	21⅛	19⅜	21⅛	— 1⅜
79	37⅛	2.1	45	46	Crown Ck&S Co Inc	400	46⅛	46	46	— 3
25⅜	17	5.6	18⅛	19	Crown-Zeller Back	500	18	18	18	....
121⅜	71	6.3	79	80	Crucible Steel	700	79	79	79	....
5⅛	⅝	...	1	1⅛	Cuba Cane Sugar	2,700	1⅛	1⅛	1⅛	+ ⅛
24⅜	5	...	10	10⅛	Cuba Co	2,900	10	9⅛	10	....
17	7	...	8	9	Cuban-Am Sugar	700	8⅛	8⅛	8⅛	....
95	60⅜	...	60	64	Do pfd	150	63⅜	61	63	— ⅛
67⅜	36	9.8	41⅛	41⅛	Cudahy Pkg	1,400	41⅛	41	41⅛	+ ⅝
6⅜	1	...	2⅛	2⅜	Cuban-Dom Sugar	200	2⅜	2⅜	2⅜	....
132	100	5.5	109	110	Curtis Pub Co	200	109	109	109	....
118	112⅛	6.2	112	113	Do pfd	100	112⅛	112⅛	112⅛	....
30⅛	7⅛	...	9⅛	9⅜	Curtiss-Wright	16,800	9⅜	9⅛	9⅛	— ⅝
37⅛	14	...	18⅛	18⅛	Do A	6,000	18⅛	17⅛	18⅛	— ⅛
126⅛	63	...	105	109	Cuyamel Fruit	300	104⅛	102	104⅛	+ 4½
					D					
69⅛	21⅛	...	30	30⅜	Davis Chemical	1,200	30	29	30	....
226	141⅛	5.6	163	166	Del & Hudson	2,400	166	159⅜	164	+ 3
169⅜	120⅛	4.3	139⅛	140⅛	†D L & W	400	139	138	139	....
46⅞	23⅛	7.0	26	32	¶Debenham Sec	200	26⅛	25⅛	26⅛	+ 1⅛
77⅜	49	...	57	59⅜	D Rio G & W pfd	200	59	58⅛	58⅛	....
385	151	4.0	196	205	Detroit Edison	400	205	202	205	+ 4
34	10	...	19⅛	20⅛	Do rts	2,300	20⅛	18⅛	20	....
64⅛	24	6.9	37	38	†Devoe-Rayn A	700	37	35⅜	37	+ 2
164	117	6.3	125	127	Dia Match	60	125	125	125	+ 2⅛
11⅛	6	14.3	6⅞	7	Dome Mining	400	7	6⅞	7	+ ⅛
54⅛	12	5.5	22	22⅜	Domin Stores Ltd	300	22	21	22	+ ⅝
126⅛	69	5.3	74	75	Drug Inc	5,700	76⅜	73⅛	75	....
4⅛	2	...	2⅛	2⅛	Duluth S S & A	100	2⅛	2⅛	2⅛	....
92	25	9.5	41⅛	42	††Dunhill Intl	6,300	43⅜	42⅛	42⅛	+ ½
28⅛	10	6.7	14⅛	15	Duplan Silk Corp	100	15	15	15	— ⅝
231	80	3.8	109⅛	110	Du Pont de N	12,100	110	105⅛	109⅛	+ 3⅜
119	107⅛	5.6	108	109⅛	†Do deb	400	109	108⅜	109	+ 1
					E					
264⅜	150	2.9	173	175	†Eastman Kodak	5,800	172⅛	169⅛	172	+ 1⅜
128	117	5.0	122	124⅜	Do pfd	100	124⅜	124⅜	124⅜	+ ⅛
76⅜	18	10.0	29	29⅛	Eaton Axle	900	29⅜	28⅛	29⅜	— ¼
39⅜	11⅜	19.2	13⅛	14	Eitingon Schilds	1,600	13⅜	13⅛	13⅜	+ ½
112⅛	55⅛	10.9	59	63	Do pfd	600	60⅛	60	60⅛	....
174	64⅛	8.0	78	78⅛	†Elec Auto Lite	4,300	78	74	78	+ 3½
115	103	6.0	104	105	Do pfd	120	105	104	104	+ 1
18⅜	3⅛	...	5	5⅛	Elec Boat	1,400	5	4⅜	5	....
86⅜	29⅛	2.7	37⅛	38	Elec Pow & Lgt	9,500	37⅜	35⅛	37⅜	+ 1⅛
109⅛	98	6.9	102⅛	103	Do pfd	200	102⅛	102	102	....
104⅛	55	6.3	79⅛	80	Elec Stor Boat	1,100	80	78⅛	80	— ⅛
83⅜	49⅛	8.9	56	58	Endicott J	400	56⅜	56⅜	56⅜	....
79⅜	31	2.7	37	37⅛	††Eng Public Serv	4,200	37⅛	35⅛	37⅜	....
109	84⅜	5.6	88	92	Do 5½% pfd w w	100	86	86	86	....
41	31⅛	6.9	36⅜	37	Equit Bldg	700	37	36⅛	37	+ ¼
93⅛	41⅛	...	58⅛	58⅛	Erie	11,600	52⅜	48⅜	52	+ 2⅛
66⅛	56⅛	7.1	61	61⅛	Do 1st pfd	200	61⅛	60	61⅛	+ 1⅛
73⅜	15	10.4	23⅛	23⅜	†Evans Auto Load	1,700	23	22⅛	23	— 1⅜
					F					
54⅞	29⅜	8.1	35⅛	37	Fairbanks Morse	400	37	36	37	+ 2½
72⅜	31⅛	6.9	....	....	†Fashion Pk Assoc	200	34	34	34	+ 1
56⅛	28	8.6	27	28	Fed Water Service	600	35⅛	34⅛	35⅛	+ 1⅛
22⅜	5	13.1	8⅛	8⅜	††Fed Mot Truck	2,100	9	8	9	+ ⅝
123	49	2.9	69	70	Fidelity P F Ins	1,800	70	68⅜	70	....
11⅛	4	7.2	6⅛	7	Fifth Ave B Line	200	7	7	7	+ ⅛
98⅛	34	...	34	39	Filenese Sons	800	37	34	37	+ 3
76⅛	31	...	32	38	Do ctfs	300	34	34	34	....
107	95⅜	6.9	98	99	Do pfd	90	98	98	98	....
90	44⅛	5.6	57	58	First Nat Stores	5,300	57⅜	51⅛	57⅜	+ 4⅜
20⅛	3⅛	...	....	4⅛	Fisk Rubber	4,800	4⅛	4⅛	4⅛	— ⅛
72⅛	15	...	19	19⅜	Do 1st pfd	170	19⅜	17	19⅜	+ ¼
82⅛	15	...	17	18⅛	Do 1st pfd cvt	...	18	16⅛	18	....
54	39	...	40	40⅛	Florsheim Shoe	400	40	40	40	....
82⅜	32⅞	7.3	35	39	Follansbee Bros	200	35⅛	35⅛	35⅛	— 3⅞
69⅜	12⅜	...	19	19⅜	Foundation Co	500	17⅜	16⅛	17⅛	— 2½
95	33	6.0	41	42	Foster Wheeler	2,400	41	39	41	+ 1
105⅜	40	6.0	66	66⅛	Fox Film A	8,400	66⅜	61⅛	66⅜	+ 1⅜
107⅛	82⅛	6.4	90	100	Fuller Co prior pfd	200	93⅛	93⅛	93⅛	....
54⅛	23⅛	11.8	33⅛	33⅜	Freeport Texas	5,500	33⅜	30⅛	33⅛	+ 1⅛
					G					
33	5	...	5⅛	8	Gabriel Snub A	400	6	6	6	— ⅛
83⅛	65⅛	7.7	65	69⅜	Gamewell Co	100	65⅛	65⅛	65⅜	— ⅝
25	3⅜	...	....	4⅛	Gardner Motors	300	5	4⅛	5	+ ⅛
123⅛	75	4.6	87⅜	87⅛	††Gen Am Tk Car	3,200	87⅛	80⅛	87⅛	+ 1⅞
94⅜	42⅛	7.7	52	52⅛	Gen Asphalt	2,800	52	49⅛	52	+ 2
8	⅛	...	....	....	Do rts	4,200	1	⅛	1	....
140	121	6.4	....	....	Gen Baking pfd	50	123	123	123	+ 1
61	23	...	30	30⅛	General Cable	1,900	30⅛	29⅜	30⅛	+ 1⅛
120⅛	66⅜	6.0	71	72	Do A	1,700	72	71	72	....
112	60	2.9	79⅜	80	†Gen Gas El Del A	2,900	80	76	76	— ⅛
74	42	7.7	52⅛	52⅜	General Cigars	1,300	52⅜	52	52⅛	+ ⅜
403	168⅛	2.0	200	201	General Electric	29,300	201	190	201	+ 9⅛
11⅛	11	5.4	11	11⅛	Do spl	3,500	11	11	11	....
81⅜	35	6.4	48	48⅛	Gen Food	16,500	48⅜	47	48⅛	+ ⅛
89⅛	50	5.9	52	53	General Mills	300	53	52	52	— 1
101	88	6.9	88	89	Do pfd	100	89	89	89	....
91⅜	33⅛	7.0	43	43⅛	†General Motors	69,500	43	41⅛	43	+ 1⅛
126⅛	112	6.4	116⅛	117	Do 7% pfd	700	116⅛	116	116⅛	+ ⅛
52	30	11.4	38	40	Gen Out Door	800	39⅜	39⅜	39⅜	+ 2⅛
41	9⅛	13.3	17⅛	19⅛	Do ctfs	300	18	18	18	+ ⅜
126⅛	70	6.3	82⅛	82⅜	Gen Ry Signal	1,900	82⅜	79	82⅛	+ 3⅜
98⅜	20	...	27	28	§Gen Pub Service	2,400	27⅜	25	27⅜	+ 1⅛
88⅛	50	4.8	63	64	Gen Refract	1,300	63	63	63	+ 1
143	80	5.0	99⅜	100	††Gillette Saf Raz	7,000	100	92⅜	100	+ 5
48⅛	11	...	16	16⅛	Gimbel Bros	900	16	15⅜	16	+ ⅝
69⅛	26	5.9	33⅛	33⅛	††Glidden Co	5,600	33⅜	31⅛	33⅜	+ 1⅜
66	9⅛	...	14⅜	15	Gobel Co	3,900	14⅜	13⅜	14⅛	+ 1⅛
82	31⅛	6.0	42	42⅛	Gold Dust Corpn	20,300	42⅛	39⅜	42	+ 1⅜
105⅜	42	8.7	45	47	Goodrich	3,700	46	46	46	— 2
154⅛	60	7.7	66⅛	67⅛	Goodyear	5,200	65⅜	65⅛	65⅛	+ ⅝
104⅛	87	7.8	94	94⅜	Do 1st pfd	100	93	93	93	+ 1⅜
60	15	10.9	24	24⅛	Gotham Hose	1,900	23	22	23	....
54	7⅛	...	8⅜	9	Graham Paige	4,000	9⅛	8⅜	9⅛	+ ⅛
49⅛	7	...	9	10	Do ctfs	100	9⅛	9⅛	9⅛	+ ⅛
102⅜	40⅛	14.6	55	55⅛	Granby	3,700	55⅜	54	55⅛	+ 1⅛
63⅜	32	11.1	36⅛	38	Granite City Steel	500	37⅛	36⅜	36⅜	+ ⅜
91⅛	30	2.3	....	45	††Grand Stores	100	43	43	43	— ⅛
32⅛	9⅛	...	14	17	Grand Union	500	14	13⅜	14	+ ⅜
54⅜	30	8.2	36⅛	37⅜	Do pfd	400	36⅛	36	36⅛	— ⅛
59	43	...	42⅜	43	Grant W T	2,200	43	42	43	....
3	1	...	1⅛	1⅜	Do rights	8,400	1⅛	1	1⅛	— ⅛
128⅛	85⅛	5.2	94	95	Great Northern pfd	600	95	93⅛	95	....
112⅛	85⅛	5.4	92⅛	94	Do ctfs	1,400	93	92⅛	92⅜	+ ⅛
39⅛	19	...	23⅛	23⅜	§Great North Ore	1,200	23⅜	23⅛	23⅜	— ⅝
44	28	9.3	30	30⅛	Great West Sugar	900	30⅜	30	30	....
119	112⅛	6.7	110⅛	112	Do pfd	170	110	109⅜	109⅛	+ 4⅛
70	14⅛	9.5	20⅜	21	Grigsby Grunow	11,200	21	18	21	....
59	18⅛	...	26	26⅜	Gulf M & N	700	26⅛	25	26⅛	+ 3⅛
103	75⅛	8.0	86⅛	88⅛	Do pfd	500	87	87	87	+ 8
79	42	8.9	46	47	Gulf State Steel	200	46	45⅛	46	+ ⅛
109	100	5.8	100	103	Do 1st pfd	20	104	104	104	....
					H					
30	26	8.0	27	29	Hack Water pfd	40	27⅜	27	27⅜	+ ⅝
56⅜	12	...	14⅛	14⅛	Hahn Dept Stores	200	14⅜	14	14⅜	+ ¼
115	75⅜	8.4	74⅜	74⅜	Do pfd	400	75	74⅛	74⅛	— ¼
31	23⅜	8.5	22	22⅛	Hartman A	400	22	22	22	+ ⅛
41⅛	13	7.5	16⅛	16⅜	Do B	2,400	16⅛	15⅛	16⅛	+ ½
11⅛	6⅜	...	....	6⅜	Havana Elec Ry	200	6⅜	6⅜	6⅜	....
68⅛	8⅛	...	9	9⅛	§Hayes Body	1,700	9⅛	8⅜	9⅛	— ⅛
143⅜	45	...	75	78	Hershey Choc	1,200	76	70⅛	76	+ 1½
143⅛	60⅜	4.7	85	87	Do pfd	900	85	82	85	....
116⅛	104	5.7	105	106	Do prior pfd	500	105	105	105	....
600	370	2.8	400	410	Hock Valley	....	400	382	400	+ 30
51	21	8.6	28⅛	31⅛	††Holland Fur	1,200	28⅛	28⅛	28⅜	....
52⅜	13	9.7	15⅛	16	Houdai Hershey B	3,800	16⅜	15	15	— ⅛
52⅛	45	6.3	46⅛	47	Household Fin pfd	200	47	46⅜	46⅜	....
79⅛	40	7.1	50	51⅛	Household Prod	800	50	48⅛	50	+ 1
109	26	...	44⅛	45	Houston Oil	1,300	45⅛	42	45⅛	+ 2⅛
82⅛	34⅛	10.3	39⅛	39⅜	Howe Sound	1,600	39⅛	38⅜	39⅛	+ ⅜
58⅜	34⅛	5.5	48⅜	49⅛	Hudson Man R R	2,500	49⅜	46⅛	48⅜	+ 3⅛
84	60	7.0	71	73	Do pfd	100	71⅛	71⅛	71⅛	....
93⅛	38⅛	12.2	45⅛	46	Hudson Motor	7,000	45⅛	42⅜	45⅜	+ 3⅛
82	18	9.5	21	22	Hupp Motors	2,900	21⅛	20⅛	21⅛	....
					I					
153⅜	116	5.5	127	128	Illinois Central	100	126	126	126	— 1
82	71⅛	5.7	70	74	Do R R Security	20	70	70	70	— 1⅛
39⅜	17⅜	8.3	24	24⅛	Independ Oil & Gas	5,000	24⅛	23⅛	24	— ⅜
38⅜	3⅛	...	5⅛	6⅛	Indian Motorcycle	400	6⅜	5⅛	5⅛	— ⅛
53	13⅛	...	21	21⅛	Indian Ref	7,100	21	19⅛	21	+ ⅞
51⅛	11⅛	...	19⅛	20	Do ctfs	3,200	20	18⅛	20	+ 1
135	68⅛	...	75	79	Indus Rayon	1,200	77	73⅛	77	+ 3
113	75	4.5	77	78	Inland Steel	200	77	77	77	....
66⅜	22	13.3	32	32⅜	Inspiration Copper	3,700	32⅛	30⅜	32⅛	+ 2
58⅜	15	...	18	18⅜	Int Rapid Transit	1,200	19	17⅛	19	+ 1⅜
17⅛	4	...	4⅜	5	Int Agricul Corp	300	5	5	5	....
88⅛	40	...	46	49	Do pfd	100	46	46	46	....
225	109	4.1	127	128⅜	Int Bus Bch	2,300	130	126	128⅜	+ 2⅛
102⅜	48	7.8	53	55	Int Cement	2,100	54⅛	50⅛	54	+ 3⅜
103⅛	8	...	10⅜	11	Int Comb Eng	6,900	11⅜	10⅜	11	— ⅛
121	30	18.4	40	50	Do pfd	200	45	44⅜	45	+ 7
14⅛	2	...	6⅛	6⅛	Int Con Rubber	3,200	6⅛	6⅛	6⅛	....
143	65	3.4	80	81	Int Harvester	10,000	80	72⅛	80	+ 6
145	137	5.1	137⅜	138	Do pfd	200	137⅜	137⅜	137⅜	....
89⅛	23	6.3	32⅜	33	Int Hydro Elec	4,400	33	32	33	+ 1
192⅛	48	5.4	63⅜	64⅛	Int Match pfd	4,900	64⅜	61	64⅛	+ 4⅜
39⅛	18⅛	...	25	25⅛	Int Merc Mar ctfs	1,400	25⅛	24⅛	25⅛	+ ⅝
72⅜	25	3.3	30⅜	30⅜	Int Nickel of Can	58,500	30⅜	29⅜	30⅛	+ 1⅜
44⅛	22	8.6	26⅛	27	Int Paper A	1,700	26⅜	26	26⅜	— 1⅜
33⅜	22	...	16⅛	18	Do B	400	18⅛	16⅛	16⅛	— ⅛
26⅜	9	...	13⅛	13⅜	Do C	2,000	13⅛	12⅜	13⅛	+ ⅛
80⅛	64	7.6	65	65⅜	Int Rys Cent Am pf	20	65⅛	65⅛	65⅛	+ ⅛
77⅛	54	5.1	59	60	Int Shoe Co	300	60	59	60	+ ½
159⅜	98	6.0	100	105	†Int Silver	100	101	101	101	+ 1
109	103⅛	6.7	....	....	Do pfd	10	105	105	105	....
149⅛	53	2.9	71⅛	71⅞	Int Tel & Tel	39,200	71⅞	65	71⅞	+ 4⅜
93⅛	25⅛	6.9	31⅛	32	Interstate Dept	300	32	30⅜	32	+ ½
97	75⅛	7.6	77	79	Do pfd	20	79	79	79	....
38	17	4.9	21	21⅛	†Intertype Corp	300	21	21	21	+ ½
72⅛	12⅛	4.9	20	21	Investors Equity	700	21⅛	20	21	....
69	39	9.1	42	45	Island Creek Coal	300	43⅛	43⅜	43⅛	— ⅝
105⅛	103	5.8	....	....	Do pfd	30	105	105	105	....
					J					
84⅛	39	10.4	46	47	Jewel Tea	1,100	47	45⅛	47	— 1
242⅜	90	2.7	117	118	Johns Manville	12,900	117	107⅛	117	+ 6
126	117	5.9	118	119	Jones & Laugh pf	20	118⅛	118⅛	118⅛	+ ½
16⅛	1⅛	...	2⅜	3	Jordan Mot Car	500	2⅛	2⅜	2⅜	+ ⅜
					K					
108⅜	60	6.9	73	74	Kansas City Sou	500	74	73	74	+ 1
70⅛	63	7.6	64	66	Do pfd	100	64	64	64	+ 1
37⅛	19⅜	7.7	19	19⅛	Kaufman Dept	600	19⅜	19	19	— ⅝

1929 High	1929 Low	Div. yld. pct.	Bid	Asked	Description	Sales	High	Low	Close	Net chge.
58½	30	11.1	37¼	38½	Kayser J	1,100	38	36⅜	38	+ 2
138	70	9.1	75	80	Keith Alb OC pfd	100	77¼	77¼	77¼	+ ¼
24	3⅞	...	4⅜	4⅞	Kelly Springfield	1,800	4½	4⅜	4⅜	— ⅛
59⅜	18	9.1	21½	22	Kelsey Hayes Whl	2,800	22	21½	21⅞	— ½
19¼	5	...	7¼	7⅜	Kelvinator	1,900	7⅜	7	7¼	+ ⅛
87	84	7.1	80	85	Kendall Co pfd	100	85	75	85	+ 1
104¼	49⅝	7.9	65⅝	66	Kennecott Cop	30,400	66	62½	66	+ 2
46⅝	21¼	4.6	22⅜	26	Kinney Co	400	23	23	23	+ ½
109⅜	80½	9.0	87	89	Do pfd	60	89½	87	89½	+ ½
78⅝	5⅛	...	8⅜	8⅞	Kolster Radio	4,500	8⅞	8⅛	8⅞	+ ⅛
76	27	4.3	34⅜	34½	Kraft Phen Ch	1,700	35⅜	34⅛	34⅛	— ⅜
23	10	...	10	11	Kresge Dept Strs	600	10	10	10	— ½
76	62	...	62	68½	Do pfd	100	62	62	62	....
37½	28	4.9	33⅜	34	Kresge S S	2,700	34	33½	34	— ⅜
114	53¼	1.6	61	62	Kress & Co	600	61	60½	60½	+ 2⅜
46⅜	22⅛	6.0	25⅜	25⅜	Kreuger & Toll	26,100	25⅜	24¼	25⅜	....
1⅛	1	...	⅞	1	Do rts	338,700	1	⅞	⅞	— ⅛
122½	38⅞	2.1	49	49½	Kroger Grocery	5,900	49⅜	46⅛	49	+ 1
13⅜	12½	...	13¼	13⅝	Karstadt R	1,300	13⅜	12⅞	13	+ ⅜
					L					
38⅜	16⅜	...	20½	21	Lago Oil & Trans	100	20⅜	20⅜	20⅜	— ⅛
157¼	50⅛	8.2	98	98½	Lambert Co	6,000	98⅜	96⅛	98⅜	+ ⅝
25	4	...	6⅝	7	Lee Rub & Tire	1,000	7	6⅝	7	....
65	30	7.6	32	35	Leh Port Cem	300	32	32	32	— 1
110⅜	100⅛	6.9	101	107	Do pfd	30	102	101½	101½	+ ½
102⅜	65	5.1	69	69½	Lehigh Val	500	69	69	69	— ⅜
32	10	...	16⅜	17	Leh Valley Coal	17,900	16½	15⅛	16⅛	+ 1
44⅜	34½	8.1	37⅛	37⅜	Do pfd	100	37½	37½	37½	— ⅛
68⅜	28	9.1	33⅜	34	Lehn & Fink	1,300	34	33	34	+ ½
43	17	4.2	22½	23	Libby Ow Gl Co	2,200	23⅜	22½	23	— ⅜
106	80	4.6	90	92	†Liggett & Myers	700	90	87	90	+ 2
106½	80	4.7	90½	91	†Do B	4,200	91	86½	90⅜	+ 3⅜
137⅜	125	5.4	132	136½	Do pfd	300	132	131	132	+ 2
57⅜	30⅜	...	33½	33⅞	Lima Locom	300	33⅜	32½	33⅜	+ 1⅜
61	37⅜	6.5	39	40	Link Belt Co	300	40	40	40	....
113⅞	40	7.8	54½	55	†Liquid Carb	1,900	54⅜	51⅛	54⅜	+ 3⅜
84⅛	31	6.4	48	48⅛	†Loew's Inc	1,500	48	46⅜	48	+ 1⅞
110⅜	80	7.5	83	86	Do pfd w w	200	83⅛	83⅛	83⅛	....
11½	4	...	4⅞	5	Loft Candy	800	5	4⅞	5	+ ⅛
32	12⅛	...	13	14	Long Bell Lum A	2,100	13⅛	13	13	....
88⅜	39⅜	5.5	48½	49	Loose Wiles	2,400	48⅜	46⅞	48⅜	+ 2⅜
30⅞	14⅛	...	17⅛	18	Lorillard	10,700	18	16⅜	18	+ ⅜
18	7	...	8⅜	9¼	Louisiana Oil	4,300	9	8½	9	+ ⅜
72⅜	28	5.3	35¼	36	Louis Gas & El A	1,700	35⅜	35⅜	35⅜	+ 1⅜
108⅞	22	5.6	34⅛	35	Ludlum Steel	1,700	34⅜	33	34⅜	— 1⅜
46	30½	6.7	32	32⅜	†MacAnd & Forbes	100	32⅜	32⅜	32⅜	+ ⅜
					M					
114⅜	55⅛	8.6	70⅛	70½	Mack Truck	3,500	70½	69⅛	70½	+ ⅝
255½	110	1.4	143	147½	Macy Co	2,100	145	140	140	+ 5
24	11½	12.5	12⅛	13	Madison Sq Garden	500	12½	12½	12½	— ¼
82½	35	10.0	50	51	Magma Cop	1,500	51	49⅛	51	+ 1
39	6	...	7¼	7½	Mallinson	300	7¼	7¼	7½	— ⅛
38⅜	14	...	18	20	Mandel Bros	600	20	20	20	....
37⅜	19⅛	...	21⅛	21⅜	Manhat El Sup	1,600	21⅛	20⅜	21⅛	— ⅝
87	53¼	12.7	53½	55	Manhat Elev gtd	60	55	53⅜	53⅜	— 1⅜
57½	21	...	28	29⅜	Do gtd mod	400	29½	28	28	— 2
35⅜	19⅜	9.1	20⅛	22¼	Manhattan Shirt	200	22½	22	22½	....
39⅛	14½	...	15¼	18⅞	Market St Ry pr pf	200	16	15¼	15¼	+ ½
89⅞	30	4.7	41½	44	†Marlin Rock	300	43	41½	41½	— 3⅜
104	19	16.0	28	29½	Marmon Motors	3,300	28	25⅛	28	+ 2½
18	2½	...	3¼	3½	Martin Parry	1,100	3⅜	3	3½	+ ½
73⅜	29	5.4	40	40¼	††Math Alkali	6,000	40	36⅝	40	+ 2
108⅛	46	6.9	61	62	May Dept Strs	3,000	61½	57⅛	61⅛	+ 2⅜
29½	15⅜	9.4	16½	17	Maytag	600	16⅜	16¼	16⅜	— ¼
90⅛	76	7.9	76	76½	Do 1st pfd	100	76	76	76	....
48½	29⅜	10.0	30½	31	Do pfd w w	100	30½	30½	30½	— ¼
59¼	21	.08	27	28½	McLelan Stores	200	27	27	27	— ½
113⅜	90	2.2	85	89½	McCrory Stores A	120	87½	85¼	85¼	— 4⅜
120	92½	6.5	90	102½	Do pfd	100	93¼	93¼	93¼	+ 1
48	30	5.1	33	38	McGraw Hill Pub	200	38⅜	38	38⅜	— ⅜
59½	21⅛	5.9	33⅛	34	McKesson & Rob	900	34	33⅛	33⅜	— ⅛
82	54	7.3	55	55½	M Keesport Tin	400	55	54⅜	55	+ ⅜
72	30	6.0	32½	33	Melville Shoe	200	33	33	33	— 2
34⅜	9	11.8	16⅛	16⅜	Mengel Co	1,400	16⅜	16¼	16⅜	....
69⅜	9⅛	...	14	14½	Mexican Seaboard	2,400	14¼	13⅜	14¼	— ⅜
54½	20	12.9	32½	32⅜	Miami Copper	3,500	32½	31	32½	+ 1⅜
122⅞	50	4.2	55⅛	59½	†Michigan Steel	200	59⅜	58	58	— 2
39⅞	22⅛	7.4	27⅜	28	Mid Cont Pet	2,000	27⅜	27¼	27⅜	— ¼
6¼	1	...	1⅜	1½	Mid State Oil ctfs n	100	1½	1½	1½	— ⅛
3¼	⅞	...	1⅜	....	Do ctfs	500	1	1	1	— ⅛
28⅞	5⅛	...	6⅛	7	Miller Rubber	400	6⅛	6⅛	6⅛	— ⅛
113¼	59	6.5	64	69	Minn Honey Reg	100	63	63	63	+ 1
43⅜	10	...	15	15¼	Minn Moline Pw Im	7,800	15⅜	14⅛	15	....
66	53	7.4	53	54	M StP & S S M L L	110	52	52	52	— 2
65⅜	27⅛	...	35⅜	35⅜	M K & T	7,600	35⅜	33⅜	35⅜	+ ⅜
107⅛	93⅞	7.1	99	99⅛	Do pfd	2,800	99	97⅜	99	+ 1⅛
101⅜	46	...	63	64⅜	Missouri Pacific	2,400	64⅜	60⅜	64⅜	+ 3⅜
148⅜	105⅛	4.3	118⅜	120	Do pfd	1,000	118⅜	118	118⅜	....
80⅛	35	6.5	37	39	Mohawk Carpet	200	38⅜	38⅜	38⅜	— ⅜
156⅛	49⅛	5.6	56⅜	57⅛	Montgomery Ward	40,500	57⅜	53⅜	57⅛	+ 2⅜
5	1⅜	...	2	3	Moon Motor	400	2⅛	2⅛	2⅛	— ⅜
80⅛	47	2.4	50	51⅛	Monsanto Chem	100	51	51	51	— ⅜
81⅜	42	6.1	59	60	Morrell & Co	200	59	59	59	....
6⅛	1⅛	22.2	1⅜	1⅞	Mother Lode	9,400	1⅞	1⅜	1⅞	....
31⅜	3⅛	...	6⅜	7	Motor Meter Equip	2,500	7⅛	6⅛	7	....
206	36	4.4	47	48⅛	†Motor Prod	200	45	45	45	....
55⅛	21	14.8	28⅛	29	Motor Wheel	3,200	28⅜	27	28⅜	+ ⅜
81⅜	10	...	11	11⅛	Mullins Body	1,800	11⅛	11	11⅛	— ⅛
60⅜	38	7.1	45	46	†Munsingwear	500	45⅛	44⅜	45⅛	+ 3⅛
100⅜	14⅜	15.0	19⅛	19⅜	Murray Corp	7,500	19⅜	18⅜	19⅛	— ⅜
67⅛	30	5.3	41⅛	42	Myers Bro & Co	300	41⅛	40	41⅛	+ 3⅛
					N					
113⅜	40	11.8	52⅜	53	Nash Motors	6,500	53	50⅜	53	+ 1⅛
41	14⅜	5.7	18	18⅛	National Acme	1,500	18⅛	17⅛	18⅛	+ ⅜
48⅜	13	...	13	14	Nat Air Transport	500	14	14	14	....
71	10	6.1	15⅛	16	Nat Bellas Co	5,700	16	15⅛	15⅛	— ⅛
236⅜	140	3.7	167	169	†National Biscuit	2,060	168⅛	161	168⅛	+ 6⅛
148⅛	59	5.9	69⅜	71	Nat Cash Reg	400	71⅛	68	70⅛	+ 1⅜
86⅜	36	4.3	49⅜	50	††Nat Dairy Prod	11,300	50	48	49⅜	+ 2⅜
96	90	7.7	90	91⅛	Nat Dept Stores pfd	100	90	90	90	....
58	15	...	31	32	National Dist	1,300	31⅛	28⅜	31⅛	+ 2⅜
62⅜	26⅛	7.4	27⅜	28	Nat Enamel	100	27⅛	27⅛	27⅛	— ⅛
210	129⅜	5.1	135	135⅞	National Lead	600	137⅜	136	136	— 2
141⅛	138	3.6	138	139	Do pfd A	20	138	138	138	....
71⅜	23	3.3	33	34	Nat Pow & Lt	7,400	33	30	33	+ 2⅛
17	2	...	3⅛	3⅜	Nat Radiator	100	3⅛	3⅛	3⅛	....
41	6	...	6	7⅜	Do pfd	100	6⅛	6⅛	6⅛	— 1
144	98⅛	4.9	100⅜	102	†Nat Supply	400	100⅜	100	100	— 1
185	80	6.0	81	84	Nat Surety	600	83	80	83	— ⅛
91⅜	31⅛	5.3	37⅛	38⅜	Nat Tea	1,300	38	37⅜	38	— ⅛
62⅜	23⅜	9.4	32⅛	32⅜	Nevada Copper	14,400	32⅜	31⅜	32⅜	+ ⅜
98	50	...	52	53	Neisner Bro	200	54	54	54	+ 1
47⅜	35⅛	7.5	40	41	N Y Air Brake	700	40⅛	40	40	....
256⅛	160	4.7	172	172⅜	N Y Central	7,600	172⅜	166⅜	172⅜	+ 4⅜
5⅜	5⅛	...	5⅛	5⅜	Do rts	11,100	5⅜	5⅛	5⅛	+ ⅛
192⅜	110	4.7	125⅛	128	N Y C & St L	700	128	125⅛	125⅛	— 3
109⅛	100	5.9	103⅛	104	Do pfd	400	103⅜	102⅜	103⅜	— 1⅜
379	155	2.8	175	180	N Y & Harlem	10	179	179	179	— 1
132⅛	80⅜	4.9	108	108⅛	N Y N H & H	8,700	108⅛	102⅜	108⅛	+ 5⅜
134⅜	114⅜	5.8	120	121	Do 1st pfd	600	120⅜	120	120⅜	+ 1⅛
32	8	...	13	15	N Y O & W	1,000	15	14	15	+ ⅛
3⅜	1⅜	...	2⅛	2½	N Y Rys pfd	200	2⅛	2⅜	2⅛	....
41	1⅛	...	5	5⅜	N Y State Rys pfd	20	5⅛	5⅜	5⅜	+ 2
115	105	6.5	108	110	N Y Steam 7% pfd	20	108	108	108	....
48⅛	17	12.8	19	19⅛	Norfolk Southern	200	19⅛	16	19⅛	....
290	191	3.7	225	229⅛	Norfolk & Western	800	225⅜	221	225⅜	+ 4⅛
87⅜	33⅛	4.6	....	82⅛	Do pfd	10	82	82	82	— 2
186⅜	66⅛	...	84⅜	85	§North American	9,400	84⅜	80⅜	84⅜	+ 1½
54⅜	48	6.1	49⅛	50	Do pfd	600	50	49⅛	50	+ ⅛
64⅜	45⅛	6.5	47⅜	47⅛	N German Lloyd	300	47	46⅜	46⅜	+ ⅜
106⅜	98	6.1	99	101	No Am Edison pfd	600	100	100	100	....
86⅜	80	5.0	79⅜	80	Northern Central	10	80	80	80	— ⅛
118⅜	75⅛	5.8	88⅜	90	Northern Pacific	1,100	89⅜	87	89⅜	+ 2
114⅜	75	5.8	85	86	Do ctfs	1,200	85⅜	85⅛	85⅜	+ ⅛
6⅛	⅜	...	1⅜	1⅜	Norwalk Tire	700	1⅜	1⅛	1⅜	— ⅛
					O					
32	12	...	12	12¼	Oil Well Supply	800	13	12	12	— ¼
64⅜	8	...	15¾	16¼	Oliver Farm Equi	1,500	16¼	15⅜	15⅜	— 1⅜
99⅜	70	8.2	70	72	Do pr pfd	400	71⅜	71	71	....
69⅜	17	9.1	32	33¼	Do cvt pfd	700	33	32	32	— 1
10⅜	2⅛	...	3⅛	4	Omnibus	1,500	4⅛	3⅜	4⅛	+ ⅛
90	65	12.3	66	80	Do pfd	300	73	70⅜	73	+ 8
84⅜	50	9.6	52	55	Oppenheim Col	200	52	52	52	— ⅛
450	195	2.5	234⅜	240	†† †Otis Elevator	300	235	234⅜	235	+ 1⅛
85	32⅛	7.6	33⅜	33⅛	Otis Steel	2,500	33⅜	30⅛	33⅜	+ 1⅜
96⅜	59	5.7	64	69	Outlet Co	100	66	66	66	— 3⅛
89⅛	43	7.6	55	56	††Owens Ill Gl Co	600	55⅛	55	55⅛	+ ⅛
					P					
98⅜	42⅜	3.9	54⅜	54⅜	Pacific Gas	4,300	54	51⅛	53⅜	+ ⅜
146⅛	58⅛	4.4	68	69	Pacific Light Co	1,500	68	65	68	+ 2
37	17⅛	...	21	24	Pacific Mills	50	24	23⅛	24	....
1⅛	⅝	...	⅝	1	Pacific Oil	700	⅝	⅝	⅝	....
220	131	4.7	150	160	Pacific Tel & Tel	100	156	155	156	+ 6
32⅛	13	3.8	16	16⅛	Packard Motors	19,700	16⅛	15⅜	16⅛	+ ⅜
69	40⅜	...	60⅛	61	Pan-Am P & T	2,400	61	60	61	+ 1
69⅜	40⅛	...	60	61	Do class B	6,100	61	60	61	+ 1⅛
15⅛	3⅜	...	4⅛	5	Panhandle P & R	200	4⅛	4⅛	4⅛	+ ⅛
75⅛	36	6.1	49⅜	50	Para-Fam-Lasky	13,300	50	48⅛	50	+ ⅜
87⅜	23	10.0	29	30	††Park & Tilford	1,700	29⅛	29	29	— 3
13⅜	3⅛	...	3⅜	4	Park-Utah Cons	1,000	4⅛	3⅜	3⅜	— ⅛
47⅜	24⅛	9.7	31	31⅜	‡Patino Mines	2,700	31⅛	28⅛	31⅛	+ 1⅛
14⅜	3⅛	...	4⅛	4⅜	Pathe Exc	2,300	4⅜	4⅛	4⅛	— ⅛
30	5	...	8⅛	8⅜	Do A	900	8⅜	7⅛	8⅛	— ⅛
60⅜	22	...	27⅛	28	Penick & Ford	1,300	27⅛	27	27⅛	....
110	100	6.7	104	105	Do pfd	10	104	104	104	....
105⅛	66	7.7	77⅛	78	Penny Co	2,300	77⅛	73⅛	77⅛	+ ⅛
95	93	7.5	93	94	Do pfd	200	93⅛	93⅛	93⅛	— ⅛
27	3⅛	...	4⅜	5	Penn Dixie Cement	2,300	5	4⅛	4⅜	+ ⅛
94	20⅛	...	21	25	Do pfd	200	23	23	23	+ 1
110	72⅛	4.8	83⅜	83⅜	Pennsylvania R R	10,200	83⅜	81⅛	83⅜	+ ⅜
260	140	3.8	145	155	†Pere Marquette	200	153	152	153	— 2
101	90	5.3	94	96	Do pr pfd	130	96	94	94	— 1⅛
79⅜	31	7.3	43	43⅛	Phelps-Dodge Corp	1,600	42⅛	40	42⅛	+ 1⅛
5.4	47⅛	6.3	47⅛	48	Phila Co 6% pfd	300	47⅛	47⅛	47⅛	— ⅛
34	9⅛	...	13⅛	13⅜	Phil Reading Coal	7,800	13⅛	12⅛	13⅛	+ ⅛
73	19⅛	13.0	23	28	Phillips Jones	100	25	25	25	....
23⅛	5⅛	11.4	8⅛	8⅜	Phillip Morris	1,200	8⅜	8⅛	8⅜	— ⅛
47	22	4.8	30⅜	30⅛	†Phillips Petrol	2,300	30⅜	29⅜	30⅛	+ ⅛
37⅛	18	...	19	22	Pierce-Arrow	300	20	19⅛	20	+ ⅜
87⅛	69	8.5	65	71	Do pfd	100	69	69	69	— 2
3⅜	1	...	1⅛	1⅜	Pierce Oil	800	1⅜	1⅛	1⅛	— ⅛
51⅜	20	...	24⅛	26	Do pfd	100	25⅛	25⅛	25⅛	— ⅛
5⅜	⅛	...	2⅜	2⅜	Pierce Pet	600	2⅜	2⅜	2⅜	....
63⅜	30	5.7	34	34⅛	Pillsbury Fl Mills	1,000	34⅜	34⅜	34⅜	— ⅜
68	43⅛	5.5	48⅛	48⅜	Pirelli Co of Italy	1,200	48⅛	47⅛	48⅛	+ ⅛
83⅜	54	...	67	69⅜	Pittsburgh Coal	200	69	69	69	....
110	92⅛	7.1	98⅜	99⅛	Pitts Steel pfd	20	98⅜	98⅛	98⅛	— 1
43⅜	20	7.7	27	27⅛	Poor Co B	2,900	27	25	27	+ 1⅛
50⅜	8	...	14⅛	15	Porto R Tob B	1,000	14⅜	14⅛	14⅛	+ ⅛
65⅜	40⅛	4.3	47⅛	48⅜	Prairie Oil & Gas	1,200	48⅜	48	48⅜	+ ⅜
65	45	5.4	56⅛	57	†Prairie Pipe Line	1,800	56⅜	56	56⅜	+ ⅜
25⅜	6⅛	...	8⅛	8⅜	Pressed Steel Car	1,600	8⅜	7⅜	8⅜	+ ⅛
81	57	12.1	58	60⅜	Do pfd	300	60	60	60	....
98	43⅛	3.4	58	59⅛	Procter & Gamble	2,700	60⅛	58	59⅛	— 1
25⅜	4	...	7⅛	7⅛	Prod & Ref	1,400	7⅛	7	7⅛	+ ⅛
46⅜	25⅛	...	27	29⅜	Do pfd	100	27	27	27	....
82⅜	35	5.3	35⅛	39	†Prop Brush	30	38⅜	38⅛	38⅜	+ ½
137⅜	54	3.8	71⅜	71⅛	†Pub Serv N J	18,500	71⅜	67	71⅜	+ 5⅜
108⅛	98	6.0	102	104	Do 6% pfd	100	102	102	102	....
99⅛	73	5.0	81	81⅛	Pullman Inc	6,800	81⅛	79⅜	81⅛	+ 1⅛
21⅛	8⅛	...	8⅛	8⅜	Punta A Sugar	1,300	8⅜	8⅛	8⅛	— ⅛
30⅜	20	6.5	22⅜	23	Pure Oil	4,700	23	22⅛	22⅜	— ⅜
115⅛	108	7.3	109⅜	110	Do pfd	110	110	110	110	+ ⅛
148⅜	55	5.4	77	77⅛	Purity Baking	7,700	77	69	77	+ 6
					R					
114⅜	26	...	35⅛	35⅜	Radio Co	95,900	35⅜	31⅛	35⅛	+ 3⅛
57	50	6.9	51⅛	53	Do pfd A	100	52	52	52	+ 1
82⅛	62	7.4	67⅛	69	Do pfd B	500	68⅜	67⅛	67⅛	....
46⅜	12	...	17⅛	18	RadioKeithOrph Cor	8,800	18	16⅛	18	+ 1
61⅜	24	7.4	28	28⅛	Railway & Express	700	27⅛	26⅛	27⅛	— 1⅛
58⅛	28	...	32⅛	32⅜	RaybestosManh Inc	900	32⅛	31⅛	32⅛	+ ⅛
147⅜	101⅛	3.5	113⅛	114	Reading	1,300	114	110⅛	114	— ⅛
50	41⅛	4.3	46	48	Do 1st pfd	100	46⅛	46⅛	46⅛	— ⅛
60⅜	43⅜	4.4	47⅛	49⅛	Do 2d pfd	100	47⅛	47⅛	47⅛	+ ⅛
84⅜	37	10.2	47⅛	48	Real Silk Hose	1,100	48	45	48	+ 1
57⅜	20⅜	1.7	28⅜	29⅛	Remington Rand	13,400	29⅜	26⅜	29	+ ⅛
96⅛	40⅛	7.8	86	89	Do 1st pfd	500	90⅛	90	90	....
140	125	6.4	125	140	Rens & Sara	60	125	125	125	....

1929 High	1929 Low	Div. yld. pct.	Bid	Asked	Description	Sales	High	Low	Close	Net chge.
31⅞	10¼	7.3	11¼	11½	Reo Motor	2,100	11⅛	11	11	— ⅛
54⅜	25	...	31	31½	Republic Brass Corp	900	31½	28⅜	28⅜	— 2⅝
146⅜	62⅛	5.2	74	75	Rep Iron & Steel	2,800	74⅞	70⅝	74	— ⅛
104	103	...	103	105½	Rev Cop & Brass	100	103	103	103	— 1
13⅜	3⅜	...	5	5⅛	Reynolds Spring	200	5⅛	5⅛	5⅛	+ ⅛
1	⅛	...	⅛	¼	Do rts	2,200	⅛	⅛	⅛	— ⅛
66	39	5.5	43⅛	43⅜	Reynolds Tob B	42,800	43⅜	40⅜	43⅜	+ ⅜
89⅛	70	3.1	75	76⅛	Do A	150	76⅛	75	75	— 3
16⅛	4⅛	...	5⅛	6	Reis	200	6	6	6	....
108⅛	50	12.0	50	51	Do 1st pfd	200	50⅛	50	50	— 1
49⅛	20	6.7	28⅛	28⅜	Richfield Oil	2,100	29	28⅜	29	+ ⅛
43⅛	15	10.5	19	19⅛	††Rio Grand Oil Co	1,200	19⅛	18⅛	19⅛	+ ⅜
70	40	5.6	43	45	Ritter Dental	700	44⅜	43	43⅛	— 1⅛
96	28	5.5	40⅛	41	Rossia Ins	700	40⅛	39	40⅛	+ ⅛
81	41⅛	5.9	53⅛	53⅜	Royal Dutch N Y	4,800	53⅜	52⅛	53⅜	— 1⅜
					S					
193⅛	89	2.9	108⅛	109	Safeway Stores	3,300	108⅞	104⅛	108⅞	+ 3⅛
108	100	6.9	102	105	Do 7% pfd	40	102	102	102	....
94	38⅛	4.1	50⅛	51	St Joe Lead	2,400	50⅛	49	50⅛	+ ⅛
133⅜	101	7.4	110⅛	111	St L & S F	1,500	110⅛	109⅛	110⅛	— ⅛
116⅛	87	6.7	90	90⅛	Do pfd	2,000	90⅛	89⅜	90	....
114⅜	50	...	63	64	St L S W	1,400	63⅜	61	63⅜	— ⅜
114	84	5.9	85	93	Do pfd	100	88⅜	88⅜	88⅜	+ 3⅛
51⅛	20⅛	9.1	23	24	Savage Arms	300	23⅛	23⅛	23⅛	+ ⅛
41⅛	8	...	8	8⅛	Schulte Stores	1,300	8⅛	8	8	— ⅛
116⅛	65	12.3	65	67	Do pfd	160	69	67	69	+ 1⅛
21⅛	11	...	10	10⅛	Seaboard A L	1,400	10⅛	10	10⅛	— ⅛
22⅛	10⅛	10.9	11	11⅛	Seagrave Co	800	11⅛	11	11⅛	+ ⅛
181	80	2.8	92⅛	93	††Sears Roebuck	4,100	93	88⅛	93	+ 3⅛
10⅛	2	...	3	3⅛	Seneca Copper	500	3⅛	3⅛	3⅛	+ ⅛
21⅜	7⅛	...	8⅜	9	Servel Inc	3,100	9	8⅜	9	+ ⅜
65⅛	50	6.7	53⅛	54	Sharp-Dohme pfd	200	54	54	54	— 1
53⅜	20	10.0	21	23⅜	Sharon Steel Hoop	1,000	22	20⅜	22	+ 1⅛
71	25	2.6	36	36⅛	Shattuck F G	2,600	36	35⅜	36	+ 1
31⅜	19	5.0	23⅜	24	Shell Un Oil	3,700	24	23⅛	24	+ ⅛
74⅛	15	31.2	15⅛	16	¶Shubert Theater	3,600	16⅛	15	15⅛	— 1⅜
188	59⅜	4.0	75⅜	76	Simmons Co	13,700	75⅜	68⅜	75⅜	+ 2⅜
40⅛	15	8.0	20⅛	21	Simms Pet	3,100	21	18⅛	21	....
110⅛	90⅛	7.1	98⅜	99	Simons Fr pfd	10	96	96	96	....
45	21⅛	8.0	26⅛	26⅛	Sinclair Oil	19,600	26⅛	25⅛	26⅛	+ 1
111	103	7.6	104	105	Do pfd	100	105	105	105	....
46⅛	28	6.3	32	32⅛	Skelly Oil	1,800	32⅜	31⅛	32⅜	+ ⅜
125	21	...	28	40	Sloss-Sheffield	300	27⅛	27⅛	27⅛	+ 1⅛
112	62⅛	11.1	62	67	Do pfd	100	65	65	65	+ 2⅛
16⅛	3⅛	...	4⅛	5⅛	Snider Pack Co	200	5	5	5	....
119	85	3.9	90⅛	93	SolvAmInv pfd w w	100	93⅛	93⅛	93⅛	+ ⅛
45	23	7.1	28⅜	28⅜	†S Porto Rico Sug	2,900	28⅜	27⅜	28⅜	+ 1
93⅛	45⅛	3.8	53	54⅜	So Cal Edison	4,200	54	51⅛	54	+ 1⅛
15⅜	5	...	5	5⅛	South Dairies B	300	5	5	5	....
157⅛	105	5.0	119	119⅜	Southern Pacific	2,100	119⅛	119⅛	119⅛	— ⅛
162⅜	109	6.2	129	130	Southern Ry	800	129⅛	128⅜	129⅜	+ 1⅜
99	93	5.3	94⅛	94⅜	Do pfd	500	95	94⅛	95	+ 1
140⅜	74	5.0	78⅛	100	So Ry M & O	600	80	78	80	....
63⅛	30	5.4	37	38	Spalding A G Co	500	37⅛	37	37⅛	+ 1⅜
52⅜	15	...	20	20⅛	Spang Chalfant	2,100	20⅜	20	20	— 1
97	89	6.7	90	94⅜	Do pfd	70	90	89	90	+ ⅛
73	13⅛	5.6	18⅜	19	Sparks With Co	3,100	19	17⅜	19	+ ⅛
80⅛	70	11.8	72	73	Spear Co pfd	10	72	72	72	....
66⅜	21	...	23⅜	24⅛	Spicer Mfg	200	23⅜	23⅜	23⅜	— ⅛
117⅜	40	7.1	39⅛	42	Spiegel M Stern	100	42	42	42	— 3
44⅜	20	5.6	27⅜	28	Standard Brands	21,000	28	27	28	+ ⅛
43⅜	8	10.0	8⅛	9⅜	Stand Com Tob	400	9⅜	9⅛	9⅛	+ ⅛
243⅜	73⅛	3.9	95	96	Standard Gas	7,300	95⅛	85⅛	95⅛	+ 6⅛
67	58⅛	6.7	59⅛	60⅛	Do pfd	300	60	60	60	....
45	14	...	13	14⅛	§Standard Invest	300	14⅜	12⅛	12⅛	— 2⅛
81⅜	51⅛	4.2	61⅛	62⅛	††Stand Oil Cal	5,200	62	60	61⅜	+ ⅛
83	48	1.7	60⅜	60⅛	Standard Oil N J	22,000	60⅛	58⅜	60⅜	+ 1⅛
48⅜	31⅜	4.5	35	35⅛	Standard Oil N Y	9,600	35⅜	34⅛	35⅜	+ ⅜
9⅜	1⅛	...	2⅛	3	Stand Plate Glass	200	2⅛	2⅛	2⅛	....
31	4	...	6⅜	7	Do pfd	50	7	6⅜	7	+ ⅜
38⅜	8⅛	...	11⅛	12	Sterling Sec	2,300	11⅛	10⅛	11⅛	— ⅛
54⅜	30	7.7	38	39	Do cvt pfd	500	38⅜	38⅛	38⅜	— 1⅜
77	30	8.5	42	42⅜	Stewart Warner	4,800	41⅜	40⅛	41⅜	+ 1⅛
201⅛	64	...	81	81⅜	Stone & Webster	2,500	81⅜	76⅛	81⅜	+ 4⅛
98	38⅛	11.1	45⅛	45⅛	Studebaker	1,200	45	44⅛	45	+ ⅛
126	120	...	115	125	Do pfd	40	115	115	115	— 5
143⅜	30⅛	6.3	32⅜	35	Starrett Ls Co	200	34⅜	34⅜	34⅜	+ 2⅜
4⅛	⅜	...	⅜	1	Sub Boat	600	1	⅞	1	....
84⅜	55⅛	1.6	61	63	††Sun Oil	600	63⅛	62⅛	63	....
105⅛	100	5.9	102	103	Do pfd	70	103	102	102	....
24	5⅛	...	7⅜	8	Superior Oil	800	8⅛	7⅜	7⅜	+ ⅛
73⅜	15	...	17⅛	19	Superior Steel	120	17⅛	17	17	— 1
22⅛	5⅛	14.3	8⅛	9	Sweets Co	1,000	9⅜	7⅜	8⅛	— 1⅛
					T					
25⅛	15	6.3	15	15⅜	Telautograph	300	15⅜	15⅛	15⅜	— ⅛
20⅜	9⅛	8.3	12	12⅛	Tenne Cooper	3,900	12⅛	11⅛	12⅛	+ ⅛
76⅜	49⅛	5.7	54	54⅛	Texas Corp	5,800	54⅜	52⅛	54	+ ⅛
85⅛	25⅛	7.4	55	55⅛	Texas Gulf Sulph	13,500	55⅜	53⅛	55	+ 1⅜
34⅛	8⅛	...	8⅜	9	Texas Land Tr	1,400	8⅜	8⅜	8⅜	+ ⅛
20⅜	9⅛	...	11	11⅛	§Tex & Pac C&O	1,100	11	10⅜	11	+ ⅛
35	16⅛	...	20⅛	20⅛	Thatcher Mfg	200	20	20	20	+ ⅛
40⅛	35	9.0	40	41⅛	Do cvt pfd	100	41⅛	41⅛	41⅛	— ⅛
39	6⅛	...	7⅛	8	Third Avenue	400	7	7	7	— ⅛
23⅛	10	...	12⅛	13	Tidewater Assn	9,500	13	12⅛	12⅛	....
96⅜	72	7.7	78	80⅜	Do pfd	100	77⅜	77⅜	77⅜	— 2⅛
40	14	4.0	21	25	Tidewater Oil	200	23⅛	20	23⅛	+ 3⅛
97

Giving *Light* to the man who guides a NATIONAL Advertising Campaign

This morning a typical housewife telephoned the day's order to the grocer . . . *a package of Post Toasties, a can of Heinz Baked Beans, a dozen cakes of Palmolive and a box of Lux were some of the items on the list.*

But she didn't pause to ask "Are these products first-class today?" "Are they as good in your store as in the store up in Maine, where I bought them last summer?"

For one of the greatest services the national advertiser has rendered the public is the assurance of unvarying quality and value he has put into his trade-marked goods.

No matter *when* or *where* purchased, they're always the same in *grade* and *character*.

But does the advertiser enjoy the advantages of his own formula in buying advertising?

Can he buy his advertising as he sells his product . . . on an assurance of known and uniform quality?

In purchasing newspaper space, can he select a newspaper circulation in one city matching a newspaper circulation in another city? . . .

—Alike as to character of reader, degree of reader-interest and confidence, average reader-purchasing power, closeness of reader-residence to the city trading area, and lowness of advertising cost, in relation to responsive market coverage?

He CAN . . . in the 25 SCRIPPS-HOWARD Newspapers published in 25 cities.

• • •

Obviously, SCRIPPS-HOWARD Newspapers do not match each other in size of circulation. That size is regulated by the size of their respective communities and each city's degree of interest in clean, accurate and public-spirited newspaper service.

Nor are the circulations of the SCRIPPS-HOWARD Newspapers in every case the largest in their respective cities.

But Scripps-Howard circulations, thousand-for-thousand, are alike in character and in dollar-for-dollar value given to the advertiser.

• • •

For each one thousand Scripps-Howard readers an advertiser pays to reach, from San Diego to New York, he gets the same high degree of concentration in the trading area.

—The same economy and equality of advertising rate of cost for city coverage.

—The same freedom from scatteration to points remote from the trading limits.

—The same type of reader-interest attracted by live, efficient and accurate news treatment.

—The same degree of reader-confidence generated by fearless and independent editorial policies.

—The same high net worth of circulation assured by freedom from free offers, premium schemes and other circulation hypodermics.

• • •

Because communities differ, SCRIPPS-HOWARD Newspapers are not standardized as to news content and editorial issues . . . though they are alike in their completeness of news resources and in their common independence, freedom of action, tolerance and fair dealing.

But their business departments are run on the uniform and standard practice of giving the advertiser the highest volume of influential and profit-paying trading-area circulation, at the lowest feasible cost.

Thus, the values in Scripps-Howard circulation, whether purchased through an individual newspaper unit or by the complete group of 25 newspapers . . . *are as known, as uniform, as unvarying as are the values in the advertiser's own package.*

NEW YORK . . . . *Telegram*
CLEVELAND . . . . *Press*
BALTIMORE . . . . *Post*
PITTSBURGH . . . . *Press*

SAN FRANCISCO . . . . . . *News*
WASHINGTON . . . . *News*
CINCINNATI . . . . *Post*
COVINGTON . . . *Kentucky Post*
—*Kentucky Edition of Cincinnati Post*

BUFFALO . . . . *Times*
INDIANAPOLIS . . . . *Times*
DENVER . . . . . *Rocky Mt. News*
TOLEDO . . . . *News-Bee*

COLUMBUS . . . . *Citizen*
AKRON . . . . *Times-Press*
BIRMINGHAM . . . . *Post*
MEMPHIS . . . . *Press-Scimitar*

HOUSTON . . . . *Press*
YOUNGSTOWN . . . . *Telegram*
FORT WORTH . . . . *Press*
OKLAHOMA CITY . . . . *News*

KNOXVILLE . . . . . *News-Sentinel*
EL PASO . . . . *Post*
SAN DIEGO . . . . *Sun*
EVANSVILLE . . . . *Press*

ALBUQUERQUE . . . . *New Mexico State Tribune*

SCRIPPS HOWARD NEWSPAPERS

SCRIPPS-HOWARD

MEMBERS OF THE AUDIT BUREAU OF CIRCULATIONS . . . OF THE UNITED PRESS AND OF MEDIA RECORDS, INC.

NATIONAL ADVERTISING DEPARTMENT. *John M. Peterson*, Manager, 919 N. Michigan Ave., CHICAGO • NEW YORK • SAN FRANCISCO • DETROIT • LOS ANGELES • ATLANTA • PHILADELPHIA • BUFFALO • DALLAS

Chicago Daily Tribune
THE WORLD'S GREATEST NEWSPAPER

The Tribune's Telephone Number Is
Superior 0100

GASOLINE ALLEY—GOING UP

Housebroken

By PAUL HERVEY FOX

SYNOPSIS.

Tom Davies, football star of a small eastern college, plays brilliantly in his last game. After the battle Bruce Stevens, his roommate, asks him to go to the dance that night to escort a girl who'd been asked down to the college for him. Bruce explains that he wishes to avoid meeting one of the chaperons. Tom agrees to substitute for him. The girl Suzanne Branch, makes an instantaneous appeal to him. She tells Tom that she is engaged to marry a friend of her father's. After she leaves, Tom writes to her. Before the Christmas holidays Tom meets Suzanne in New York. Suzanne breaks her engagement to the other man when she and Tom realize they love each other, and Suzanne invites Tom to her home to meet her family. Suzanne goes down to the college for commencement.

After graduation Tom's father gives him a small house at Stamford as a wedding present. Suzanne and Tom are married in November, and for the first few months are perfectly happy. One day Tom stays in town to have dinner with some college friends, and on his return Suzanne upbraids him. The storm blows over, and a few weeks later he promises to attend a prize fight with some of the boys. Suzanne creates such a scene that Tom gives up the idea.

About a year after their marriage Bruce Stevens returns from a trip to the orient. Tom is delighted to see him. He asks Bruce to occupy the guest room at their house. They have dinner in town and arrive home late. Suzanne is furious. She and Tom quarrel over Bruce's visit. She refuses to get up the next morning to meet him. The two men go into town together, and Bruce tells Tom he will have to stay in town. Tom asks Bruce as a special favor to him to return with him to Stamford. That evening on their return from New York, Suzanne greets them at the door. She is cordial to Bruce. The next day she starts a flirtation with Bruce.

INSTALLMENT XV.
THE TRUTH:

Bruce's mind flashed back to that first evening at the club with Tom. He had missed the last train then. Now he had missed it with Tom's wife.

"We'll take a taxi," he said. "I hope Tom won't be worried."

"A taxi will be frightfully expensive. But it's nicer than a train anyway." She had not mentioned Tom, he noticed.

He kept up some kind of glib talk as they headed for the Post road. He was acutely uncomfortable. If only she had not been Tom's wife! He could have made love to her, or got rid of her easily enough then. As it was, he did not know what to do.

"I'm afraid Tom has given you a pretty unfair picture of me," he said. "As a matter of fact, I'm really quiet."

"Apparently."

He ground his teeth together softly and said nothing. Did she expect him to make love to her, kiss her? Did she actually—

A sudden thought seemed to drive all the breath out of his body. A thought, that was more than suspicion, that burned its way into his mind with such positive truth, that he felt suddenly like a fool for not having seen everything at once!

"I'm going to tell you something."

Tonight she was coming home late, as Tom had come home late before. Tonight it was Tom who would worry. But more than that, infinitely more arresting, was the purpose behind her willingness to flirt. It explained everything, her tension, her taut nerves.

He heard again those fragmentary words of bitter quarrel which had been the first words he had heard her utter. She had told Tom to send him packing and Tom had refused.

Driven by some unguessed obsession she had deliberately set out to flirt with him, arouse Tom's suspicion and his jealousy. She had set out to break their friendship, to cause an unpleasantness between them that would separate them forever and leave her possessive and triumphant with Tom to rule as she liked for the rest of her days!

So that was it! He ought to have seen this at once. No wonder naive invitations had puzzled him. He ought to have known that she was an amateur, playing the game without pleasure.

While he thought he noticed that she was growing sleepy, or allowing herself to appear so. Her small graceful head drooped and found his shoulder.

With perfect confidence now, he lifted her and propped her up.

"O, . . . I was . . . I was falling asleep."

"We're almost home."

She bent forward and peered out of the window.

In the darkness of the cab Bruce was thinking hard. There came suddenly to his mouth a malicious little grin. . . .

No sooner had the cab itself come to a halt outside Tom's door than the door itself snapped open and Tom stood there shading his eyes and looking out. He gave an anxious and yet relieved shout.

"What happened? What was the trouble? Where were you?"

The poison was working already, though he had no knowledge of that.

Ten minutes later Bruce nudged Tom in the hallway and whispered: "I want to see you for a second."

"When?"

"The first chance you get."

Bruce went into the bathroom and began to wash. Presently there came a faint tap on the door. Tom entered. He had a worried, unhappy look.

Bruce shook his head like a dog, dried himself vigorously with a bath towel. Then he turned his knowing gaze on his friend.

"I'm going to speak fast," he said in a low voice. "Also I'm going to tell you the truth—which may end up by my being kicked out of here in the dead of night. However, I'm not going to let a little thing like that stop me!"

Tom stopped breathing and grew white. "What are you talking about? Come on, tell me!"

"Don't worry. I want to ask you some personal questions. First off, I might as well tell you I heard that row you had the night I landed here. I didn't even have to get up out of bed to listen! How long has that sort of thing been going on?"

"I don't know what you mean."

"I mean—rows."

"O, once in a while."

"What are they about?"

"About playing poker once, and then once when I was going to a prize fight. Things like that."

"Of course, I knew I was right! and she objects to me for the same reason."

"I don't get you."

"She wants to own you. She wants you to look to her for all pleasure, amusement, consolation, companionship. My poor old Tom, you're being housebroken!"

Tom looked as if a load had been lifted from his heart. To be able to talk at last, to some one who understood how matters lay was like a long-desired release. But Bruce would not listen to him.

"We havn't got much time," he said. "She'll be suspicious of everything right now."

"But what can I do?"

"I'm coming to that but I don't know whether you've got enough left of your own soul to try."

"Go on."

"I'm going to tell you something. It isn't very sweet, but you've got to hear. She's been flirting with me like the devil."

"What!" The cords knotted in Tom's forehead and his eyes darkened.

"Sit down. I'm not through. It took me a long while to figure out why she was doing it, so it would take you forever if I weren't here to tell you. She doesn't even like me. In fact, she dislikes me. She's flirting with me to make you jealous so we'll get nasty and I'll beat it from your happy home for good."

For a moment Tom Davies stared incredulously. Then he slowly shook his head. But he could say nothing.

"Listen, it's straight," Bruce repeated vehemently. "If you don't believe me you're a lost man!"

"What am I going to do?" Tom moaned at last.

"It depends on how game you are. Do you want to make a fight for your life, or do you want to give in?"

"But what can I do?"

"I'll tell you, but I don't know whether you'll do it."

Tom gazed at the wall. Slowly his mouth hardened and a little flush of anger came into his cheeks.

"I'm sore," he said at last. "I guess I'd do anything!"

Bruce chuckled softly.

"Then listen!" he said.

[Copyright: 1929: By Paul Hervey Fox.]

[Continued tomorrow.]

Old Programs Recall Chicago's Simpler Days

When the "Divine Patti" Shared 'Puff' with R. R.

Yellowed theater bills and opera programs of the '70s and '80s in Chicago were displayed at the Newberry library yesterday.

Contributed by Milward Adams, manager of the Auditorium for many years, the exhibits caused old time playgoers to grow reminiscent and younger patrons of the theater to chuckle at the grandiloquent advertising of those days.

Mr. Adams' collections contained autographed photographs of such singers as Adelina Patti, Marcella Sembrich, Jean and Edouard de Reske, Johanna Gadski, Lillian Nordica, Mme. Schumann-Heink. Others bore the signatures of such musicians as Theodore Thomas, founder of what now is called the Chicago Symphony orchestra.

One of the programs shown was that of the first concert conducted by Theodore Thomas in Chicago, Nov. 27, 1869; another was that of the first opera festival, in April 1885, in a temporary opera house at the foot of Adams street and the lake, at which Patti sang in Rossini's opera "Semiramide."

Accompanying this program was a sample of advertising art in the '80s which read:

"The divine Patti is justly entitled to the imperishable laurels she has won. But infatuation for music and the warblers who give it utterance does not extend to a forgetfulness of the fact that High Art, as manifested in the construction of the magnificent passenger equipment of the Rock Island railroad, equally deserves commendation."

Programs of plays at McVicker's theater since 1857 were shown, with Edwin Booth, Joseph Jefferson, Sarah Bernhardt, and other artists starring. That theater was founded by the late James H. McVicker. Other programs showed productions at Hooley's Opera house, built in 1871, which later became known as Hooley's theater. It was owned by the late Richard Hooley and some time after his death became Powers' theater. Other programs were from the Grand Opera house, long owned by the Hamlin family. Now it's George M. Cohan's.

A stirring production at Wood's museum, on Monroe street between State and Dearborn streets, in September, 1876, was outlined in a program. The drama, entitled "The Poor and Proud of Chicago; or, Depicting the Lights and Shadows of City Life," was portrayed in six acts, the features of which were detailed in the following language:

"Act. 1—The Dishonest Banker. Death of the Old Sailor. Receipts May Prove Useful.

"Act. 2—The Rich and Poor of Chicago.

"Act. 3—The Returned Californian. The Power of Gold. The Arrest.

"Act. 4—Chicago by Gaslight. How the Poor Amuse Themselves. Introduces Songs and Dances. General Row. Grand Tableau.

"Act. 5—Home of the Poor. Suffocated by Charcoal Pistols and Coffee for Two. Foiled Again.

"Act. 6—The Treasure Saved. Dead! No! Worth One Thousand Dead Men! THE CLOUDS HAVE PASSED AND SUNSHINE COMES AT LAST!"

* *

Sergeant York Tells His Story to Chicago Rotary

Members of the Rotary club learned first hand yesterday the experiences of Sergt. Alvin C. York, Tennessee mountaineer who became one of the great heroes of the world war. He told them his story in an address at the Rotary luncheon in the Hotel Sherman. Other guests were Maj. Gen. Frank L. Parker, commander of the Sixth corps area, and the Chicago members of Combat Medal Men's association.

BEG YOUR PARDON!

A photograph of James Simpson included in a group of business leaders pictured in THE TRIBUNE last Sunday was erroneously credited to THE TRIBUNE photographic staff. It should have been credited to the Matzene studio.

An item in the North Side Metropolitan section of THE TRIBUNE last Sunday, concerning a church bazaar, stated the affair would be held at the Irving Park Baptist church. The Irving Park Methodist church, Grace street and Keeler avenue, is giving the bazaar.

ADOLPHE MENJOU HAS OPERATION, RALLIES; MAY NEED ANOTHER

[Chicago Tribune Press Service.]

PARIS, Nov. 19.—Two hundred cablegrams from fans in the United States were received today at the American hospital at Neuilly. There Adolphe Menjou, movie star, was operated on for appendicitis. The operation was called a success, although Dr. Charles Bove said it was performed just in time. A second operation may be needed later, because of stomach ulcers.

"The chief thing we had to contend with was Mr. Menjou's nervous condition," said Kathryn Carver, his wife. "But he stood the operation much better than we had expected. The doctor gave him drugs tonight to insure him a good night's rest. The worst now seems to be over."

Rome Getting Ready to Receive 3 Kings at Prince's Wedding

BY DAVID DARRAH.

[Chicago Tribune Press Service.]

ROME, Nov. 19.—With the return of the royal family to Rome, workmen today began putting the halls, courts, and gardens of the Quirinal palace, the official royal residence, into shape for the wedding of Crown Prince Humbert to Princess Marie Jose of Belgium.

Preparations are being made to show hospitality to European royalty expected for the ceremonies.

Besides King Victor Emanuel, father of the prince, King Albert of Belgium, father of the princess; the king of Sweden and the king of Spain also will be here.

According to Duke Giovanni Battista Borea D'Olma, prefect of the royal palace, the prince of Wales is also most likely to come to Italy for the wedding previous to his African trip.

Announcements of the wedding are being sent to all the ruling houses of the world, leaving it to the rulers who shall be sent to attend the wedding. No announcements have been sent to the dethroned rulers, such as the Hollenzollerns and the Hapsburgs.

OCEAN STEAMSHIP MOVEMENTS.

Arrived.	At.	From.
Minnewaska	New York	London
Albertic	New York	Liverpool
Samaria	New York	Liverpool
Oscar II.	New York	Copenhagen
America	New York	Bremen
Volendam	Rotterdam	New York
Biancamano	Naples	New York
Kungsholm	Gothenburg	New York
Aquitania	Southampton	New York
Hellig Olav	Christiansand	New York
Deutschland	New York	Hamburg

Sailed.	From.	For.
Roussillon	Vigo	New York
Frederik VIII	Copenhagen	New York
Vulcania	Trieste	New York
Estonia	Danzig	New York
Pres. Roosevelt	Southampton	New York

Women Hear Mexican Laud Envoy Morrow

Most Effective U. S. Ever Sent, He Says.

As United States ambassador at Mexico City, Dwight W. Morrow has accomplished more than any other ambassador to that country, Rafael Aveleyra, newly appointed Mexican consul general at Chicago, informed hundreds of members of the Illinois League of Women Voters at Evanston yesterday. Señor Aveleyra was the principal guest at a tea at the Evanston Woman's club.

"Mr. Morrow's record at Mexico City," the consul declared, "is known and appreciated not only among the urban population, but also by the Indians in the mountain districts. When the ambassador visited these vicinities he was several times invited to spend some time with different tribes.

"Nothing could show Mexico's appreciation of Mr. Morrow's achievements better than an incident that happened at the station in Mexico City when large crowds waited outside the station there for the remains of the flyer, Carranza, to arrive. Carranza was killed about a year ago. All the ambassadors were already there—from Spain, Chile, Argentine, and the other countries of the world.

"But suddenly Mr. Morrow arrived in his car, and there was a great pushing and shoving to clear a path for him, and everybody told everybody else, 'Make way; may way. Here comes the ambassador.'"

Mexico has thrown off the yoke of Spanish rule forever, asserted the speaker. He told of progress under the republican government, citing the fact that in 1923, 15,000 new schools were opened and 20,000 more in 1924. Juvenile education has become compulsory, he stated, and adults as well as children are going to school.

At a round table discussion of living costs, under the chairmanship of Mrs. W. Norman Graham, comparison was made of the gas and electric light bills of suburban and of Chicago members. The result showed that those in the city proper pay considerably more for these utilities than their suburban friends. An effort will be made to determine the reason for the difference.

Mr. and Mrs. Augustus R. Hatton were hosts last night at a reception for the delegates and members at Harris hall, on the Evanston campus of Northwestern university.

The Inquiring Reporter

Every Day He Asks Five Persons, Picked at Random, a Question.

The Tribune will pay $5 for each question accepted for the Inquiring Reporter to ask. Send your name and address with your question to "Inquiring Reporter," Chicago Tribune. For today's question C. L. Clark, 603 Auburn street, Rockford, Ill., was awarded $5.

The Question.

What do you do when you find there is insufficient room to get your parked car out?

The Answers.

Lester Bently, 735 Cass street, art student—Put her in low and push ahead. Just recently I found a big car back of and tight up against mine, with brakes on the car in gear. The line ahead was blocked solid; no chance there. I bent my fender trying to budge that big car, but it did no good. Not even what I told the big car's driver twenty minutes later did any good.

J. A. Garlin, 4712 North Kilpatrick avenue, clerk—That's something that happens every so often, yet I always have managed to get out. If the car ahead can't be pushed forward usually the car at the rear can be pushed back.

Harry L. Derr, 3027 Hartzell avenue, Evanston, Ill., registered pharmacist—There are not many things one can do except to try to move the car ahead or at the rear. With a few inches of available space one can work one's way out. I have noticed bumps on the corners of my fenders, which I imagined were caused by other motorists trying to get out or trying to crowd in.

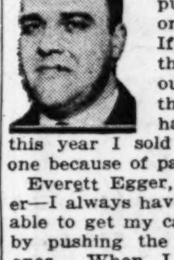

William B. McCloud, 5552 Van Buren street, salesman—I generally try to push the other cars one way or the other. If brakes are not set this can be done without damaging any of the cars. I used to have a big car, but this year I sold it and got a small one because of parking troubles.

Everett Egger, Elgin, Ill., bricklayer—I always have been able to get my car out by pushing the other ones. When I park my car I generally leave a couple of feet at one or the other end of my car. All motorists should do the same. Any law governing this phase of curb parking probably would not be practical.

THEATER

"THE MAKROPOULOS SECRET":

Play, in three acts, by Karel Capek: made known in Chicago (by the Art Institute of Chicago) November 19, 1929, in the Goodman Memorial Theater, with this cast:

Emilia Marty	Ellen Root
Albert Gregor	Neal Caldwell
Kolonaty, his lawyer	Harry Mervis
Vitek, his clerk	Harold Murray
Kristina, his daughter	Katherine Krug
Jaroslav Prus	Carl Krönke
Janek, his son	Raymond Jones
Hauk-Sendorf	Roman Bohnen
Emilia's maid	Sara Fenton
A physician	George Storm
A stage-mechanic	Mr. Storm
A scrubwoman	Bernard Ostertag

BETTER plays than this from the land that was Bohemia have been made known to the community in the Goodman; but this one has the special interest of having been written by the author of "R. U. R.," slightly known here, and part-author of the piece generally referred to as the Insect Comedy ["The World We Live In"]. "The Makropoulos Secret" has a brief professional history in the United States: it was put on early in 1926 in New York, where Miss Helen Menken had the principal rôle. Amateur and semi-professional "groups" and little-theaters may since then have toyed with it: it has the especial flavor for such activities. And, in case doubt as to how the title should be pronounced may keep you from going to see it, it as well to explain that *krop* takes the accent, and that it beats with the word *metropolis*. There now!

The plan of the author was to stir up curiosity along the lines of the who-done-it pieces, and then to impose on the solution and *dénouement* a philosophical discussion. The discussion is as to the worthwhileness of living forever. An adored opera-singer, born in 1589, owes her longevity to the secret of the title—a formula passed to her by her father, a Greek scientist of high attainments in the Sixteenth Century. Men and women of today [the period is the present] guess that she is thirty years old; and most of the men greatly desire her. She, herself, narrates the facts of her life when she undertakes to recover the only copy of her father's formula, which, it seems, she has loaned to one of her lovers, who failed to give it back.

Emilia is the idol of the public when, in her efforts to get the paper, she involves herself with the plaintiff, the defendant, and a brilliant attorney in a suit concerning the title to a great estate. She tells all concerned much that they do not know: tells them even what is written on papers which have been sealed for a hundred years or longer. The identity of her handwriting with that in the ancient documents rouses their suspicions; and she takes them back to her very childhood in Greece.

Then, on the basis of her explanation, the other characters go into conference as to whether the secret is worth keeping for the benefit of humanity; and they decide that it isn't—that none of them cares to go on beyond his appointed time. A nice girl—whose *fiancé* has killed himself because of Emilia—burns the formula; and, each uttering his platitude, they walk out on Emilia, leaving her to contemplate a future which cannot conceivably be better than her past.

That is the tale, told with a minimum of action and many, many words. It well could be packed into a single act of, perhaps, fifty minutes. I assume that the Meaning,—since all plays from Czechoslovakia are said to carry a Meaning,—is that it is best to let well-enough alone, or something like that.

What gives joy to me in the Goodman's new bill is the unbelievable improvement in the acting, both individually and *ensemble*. It may be that credit is due to Hubert Osborne, who directed the staging of the play: I don't know; but I do know that the performance is immeasurably better than anything previously given in this theater. Mrs. Root, Mr. Mervis, Mr. Murray, and Mr. Caldwell are especially good.

"The Makropoulos Secret" will run through to December 7, and will be succeeded, the 10th, by a new version of "Around the World in Eighty Days."

F. D.

Dorothy Dalton Here on Way to Return to Films

Dorothy Dalton, screen star of several years ago, who has been living on her New York farm since she married Arthur Hammerstein five years ago, arrived in Chicago from New York yesterday. She was accompanied by her three year old daughter, Carol Louise, and her mother, Mrs. John Hamilton Dalton. This morning the three will leave for Hollywood, where Miss Dalton will return to the films in "Bride 66," directed by her husband.

Rosa Raisa as Tosca Revives Reliable Show

Wherein She and Trevisan Are Veterans.

"TOSCA."

An opera in three acts by Giacomo Puccini. Sung by the Civic Opera company Nov. 19, 1929.

THE CAST.

Floria Tosca, an opera singer	Rosa Raisa
Mario Cavaradossi, an artist	Charles Hackett
Baron Scarpia, chief of police	Vanni-Marcoux
Cesare Angelotti, an escaped political prisoner	Antonio Nicolich
The sacristan of St. Andrea della Valle	Vittorio Trevisan
Spoletta, agent of police	Lodovico Oliviero
Sciarrone, a gendarme	Eugenio Sandrini
A shepherd	Anna Correnti
Conductor	Robert Moranzoni

BY EDWARD MOORE.

Here with only a few of the most minor changes is the piece that has been one of the Chicago Opera company's good shows for a number of seasons back. It was a good show in the days before the Civic Opera company came into existence, a time from which Miss Raisa, Mr. Trevisan, and Mr. Oliviero are the only survivors; it continued its traditions last night.

For Miss Raisa has the spark which makes her a fine, at times a thrilling Tosca, and it makes no difference that occasionally last night she and Mr. Moranzoni found trouble in establishing relations of unison with each other. These things are accidental, the same sort of accident that occurred when the curtains were pulled apart at the end of the first act, disclosing a cast leaving for their dressing rooms and a startled stage force coming on. They make no difference in the final summing up of the performance.

What did make a difference was to hear Miss Raisa's voice melt and caress in adoring love song, to hear it pass through defiance and despair and final triumph, to hear it again speaking the line which translates, "And before him trembled all Rome," to see her tiptoe away from Scarpia's recently made corpse through the door with the moonlight on her face. These were the things that gave thrills to the performance, and as many times as it has been given it still had thrills last night.

This was the first performance of the season for Mr. Vanni-Marcoux, and he was a grand villain of a Scarpia. He makes a portrait in somewhat lighter vein than a good many others of the tribe. He can smile occasionally, but though you might be able to question his taste in humor, you are unable to question the fact that he is a highly effective figure. In enunciation, in accent, in the turn of a word rather than in quality of singing voice he projects with great vividness the character of this extraordinary chief of police, and the spark is there, too.

With two such characters before him, it was up to Mr. Hackett to be uncommonly good as the painter, and he was. His solo of the first act, his other one of the third, up on the roof of St. Angelo, were sung with highly artistic voice and style, his manner throughout was well bred and distinguished.

His only lapse was in the defiance shrieked at Scarpia in the second act, and this was in great part Puccini's fault for writing so much of it for an ineffective part of the voice. It should really be sung by two men, the first two phrases by a baritone, the last two by a tenor. Just the same, it was the best performance Mr. Hackett ever gave of the part.

And there was another great artist in the cast, Mr. Trevisan as the sacristan. It is a small part, lasting only through the first act, but Mr. Trevisan has built it up into a perfect characterization, a lame, easily startled, ungrateful, clumsy coward who even at his most malignant is always amusing.

The chorus at the end of the first act in spite of a better staged scene rather failed of its effect, becoming thin and shrill rather than full toned and stately. To compensate for this, Mr. Moranzoni's conducting of the orchestral prelude to the third act was a fine, imaginative, and charming scene, the performance of a true artist.

Folke Andersson, formerly of the Royal opera, Stockholm, arrived in Chicago yesterday to sing at the Swedish Music festival. The latter will be held on Sunday evening in the new Civic Opera house under the auspices of the Chicago Swedish Glee club and the American Daughters of Sweden.

WOTTA LIFE! WOTTA LIFE!

You Can Walk a Glow of Health Into Your Complexion

by Antoinette Donnelly

Every time I introduce the subject of walking I work myself into a frame of mind bordering on the apologetic. I do considerable of it myself and in my jaunts meet so few of my sex chasing health from the same angle that I wonder if talking walking isn't one of those useless occupations you hear about.

This, however, may start a few feet out the boardwalk way. A young woman in the beauty parlor where I turn my head every now and then for shampoo and dressing attention, was gaining weight rapidly. One would think with all the standing she has to do in a day's work and the necessary walking about the shop that she would get enough exercise. Her appetite was quite normal, and her leaning to careful choice of foods, so that couldn't be blamed for the 10 superfluous pounds.

She lives forty blocks from her work. She started a little more than three weeks ago using her own leg power instead of the street car to get her to her destination, mornings, and back home again at night, too. Sometimes, she admits, it took courage to go past that street car corner after the day's work.

Well, the walks chalked her to the good for four miles a day, as forty blocks figure that. The other day when I was in she came begging for a medal. Seven of the ten pounds were gone.

Now, if that isn't enough to get you to dragging out the comfortable oxfords, I can tell you another. It was a complexion rejuvenation. The details are not necessary other than that this person did a three to four mile sprint daily and in one month's time she had the joy of having two of her pals ask her what kind of makeup she was now using. Her complexion was improved amazingly.

She had a trick of complexion benefit in addition to the walking. Before she set out she cleaned her face, then patted in a little cream, not enough to make the face too greasy for the walk. Immediately on her arrival home she hopped into a warm bath, followed it with a shower from cool to cold, using the spray on her face and neck. A ten minutes' rest followed that and honestly, her skin looks wonderful now.

Here's the best time of the year to get the glow in your cheeks. And if it's fat you want to walk off or on, try the three to four mile cure. It is wonderful.

BEAUTY ANSWERS

BY ANTOINETTE DONNELLY.

MRS. L.: OBSTINATE CASES OF acne require the skill of an experienced physician. X-ray is the treatment most frequently used. Massage is advised against because of the danger of spreading the infection. Send a stamped, addressed enveloped for my booklet on the skin.

SYLVIA L.: THERE IS NO CAUSE for worry because you find a few loose hairs upon your brush. They are dead hairs and should be removed. Continue to brush the hair daily and new hairs will soon replace the dead ones. The dandruff cure may be had for a stamped, addressed envelope.

Tribune Cook Book

BY JANE EDDINGTON.

Cooking Pears.

The cooking pears which are now in high season lend themselves to many a conserve or compote or preserve. Fine firm pears are best, but even when a cooking pear has been scented with decay it may be stewed or "poached" in a sugar sirup, and freshened up so much as to seem like a pear preserve.

Poached pears, when properly combined with something not sweet, make a cosmopolitan dessert and are easy to prepare. For the sirup in which to poach them, use just as much sugar as cold water and stir this over the fire until the sugar has dissolved and the whole cooked to sirup stage. For four pears one cup of sugar and one cup of water make a little too much sirup. That amount is ample for six pears. Peel and quarter the pears, add them to the sirup and cook gently about fifteen minutes. Skim them out of the sirup, which may be boiled down somewhat, arrange the pieces in a crown shape in a glass compote dish and pour the sirup over them. It is a little risky to flavor that sirup with vanilla, but if only a trifle is used it does make it seem finer and richer, especially if the pears are served with whipped cream or ice cream. This method of treating the pear seems to bring out the acid in it so that there is a contrast between the sirup and the fruit.

Many times it has been affirmed here that the following is the original version of a ginger pear conserve, and the affirmation was made because it has authentic proof behind it! Take eight pounds of hard pears, weighed after they have been peeled and cored, eight pounds of sugar, two ounces of fresh ginger root, the juice and rind of six lemons (or fewer will be to the taste of most people) and one cup of water. Peel the ginger root, cut it in small pieces and let it soak in the cup of water while preparing the pears, which should be chopped fine and the lemon rind cut into small pieces and added to them. Then add the sugar and water and ginger. Cook slowly at a low temperature until the mixture is clear. Put into jelly glasses and seal. Use like any marmalade.

MOTION PICTURES DOWNTOWN

Publix~Balaban & Katz WONDER THEATERS

CHICAGO RANDOLPH STATE LAKE
At 10:45 a. m. 35c to 1 p. m. High-speed, super-power drama. Mightier than "THUNDERBOLT"
GEORGE BANCROFT
ESTHER RALSTON, WARNER OLAND
Paramount ALL-TALKING PICTURE
"THE MIGHTY"
Stage Show, "Shades of Blue"—ART KAHN, Pianist
FRIDAY—All-Talking Sensation
WILL ROGERS "They Had to See Paris"

ORIENTAL RANDOLPH near STATE
Doors Open 10:45 A. M.
Warm, Tender Love Tale on the All-Talking Screen!
Richard Barthelmess in "YOUNG NOWHERES"
FRIDAY All-Talking Adventure Melodrama "THE ISLE OF LOST SHIPS"

ROOSEVELT
STATE ST near WASHINGTON STREET
At 9 a. m. 35c to 1 p. m., 50c to 6 p. m.
100% NATURAL COLOR
A tale of true-love amid the "whoopee" parties of chorus girls and millionaires of Broadway.
ALL-TALKING, SINGING, DANCING
"GOLD DIGGERS OF BROADWAY"
Warner Bros. Vitaphone
Ann Pennington, Nick Lucas, Conway Tearle, Winnie Lightner, Nancy Welford, Albert Gran and 100 ravishing beauties.
Hear Nick Lucas sing "Tiptoe Through the Tulips"

McVICKERS MADISON near STATE ST
9 A. M. to 1 P. M.—Bargain 35c Price
It is Now and It Always Will Remain the Greatest Production Ever Made!
"HOLLYWOOD REVUE"
—Saturday—
The Most Delicious Treat of the Screen
"SWEETIE"
NANCY CARROLL, JACK OAKIE, HELEN KANE

UNITED ARTISTS
RANDOLPH ST. at DEARBORN ST
At 9 A. M. All-talking drama of a stenographer who battled society for her fatherless boy.
GLORIA Swanson
TALKING and SINGING in her most sensational romance, an epic of motherhood and a poem of passion.
"THE TRESPASSER"
Hear Gloria Sing "LOVE" A breathless love-tale laid in Chicago, with street scenes.

FRIDAY
A NEW Will Rogers with NEW power to make you sob as well as laugh, in a drama funnier than "Cock-Eyed World;" more HUMAN than "The Lady Lies."
WILL ROGERS
"They HAD to SEE PARIS"
ALL-TALKING COMEDY DRAMA
A Yanke among gay FRENCH Girls; a mother among fortune-hunters; a daughter in tender romance; a son ensnared.
Frisky FRENCH Love SONGS Appealing Human Sympathy
Wm. Fox Gorgeous Parisian Production
IRENE RICH Marguerite Churchill OWEN DAVIS, Jr. & FIFI DORSAY
Most tempting of French flirts
CHICAGO
RANDOLPH STATE ST. LAKE

R-K-O STATE-LAKE
State Street at Lake Street
Doors Open 10:30 A. M. Price 35c to 1 p. m.
Sensational Star-Filled Vaudeville Program
DAVE APOLLON
Genius of Versatility, in his new revue
ODETTE MYRTIL
Famous French Musical Comedy Star
'Hap' Farrell and Florence, Cora Green, and Hart's Krazy Kats
Screen—Radio Pictures' Symphony of Rapturous Romance and Soaring Melody
"JAZZ HEAVEN"
Sally O'Neill, John Mack Brown, Joseph Cawthorn and Albert Conti

WARNER'S ORPHEUM
STATE at MONROE—9 A.M. to MIDNITE
Warner Bros. present DOLORES COSTELLO "HEARTS in EXILE" with GRANT WITHERS
JAMES KIRKWOOD—GEO. FAWCETT DAVID TORRENCE
A new and more than ever adorable Dolores Costello in a great emotional role.
A WARNER BROS. VITAPHONE TALKING PICTURE

STUDEBAKER
Last Two Weeks Ends Sat. Nov. 30
Twice Daily 2:30 ($1) and 8:30 ($1-$1.50)
WORLD'S MOST ASTOUNDING AIR SPECTACLE
"FLIGHT"
The Sensational All-Talking Picture That Won 4 Stars in the Tribune—4 Diamonds in the Times—Superpraise from the Public.
Note: "Flight" will not be shown in any other theater in Chicago this year.

CASTLE STATE AT MADISON
"WOMAN TO WOMAN"
With BETTY COMPSON
ALL TALKING SONGS AND DANCING

LAKE FOREST
DEERPATH MOVIETONE VITAPHONE
Monte Blue, Davey Lee—"SKIN DEEP"

BERWYN
NEW RITZ 6334 W. ROOSEVELT All-Talking Dramatic Sensation
CHESTER MORRIS—"ALIBI"

Subscribe for The Tribune

MOTION PICTURES DOWNTOWN

POPULAR PRICES R-K-O WOODS
Randolph St. at Dearborn
Doors Open 8:45 A.M.—Price 35c to 1 P.M.
Florenz Ziegfeld's Masterpiece of Musical Romances Now Radio Pictures' Supreme Achievement.
RIO RITA
BEBE DANIELS—JOHN BOLES
Bert Wheeler, Robert Woolsey, Dorothy Lee. Hundreds of Dazzling Dance Beauties, and 5,000 Other Stage and Screen Artists. IN TALK, SONG, MELODY, DANCE AND EYE-FEASTING NATURAL COLORS.

MISCELLANEOUS

Listen to the Two Black Crows
MORAN: "The head man at Balaban & Katz wants us to tell the people about our new picture."
MACK: "In this small space? Man, you can't do that."
FRIDAY: You'll See Them! You'll Hear Them! This Inimitable Pair that has the whole country rocking with Laughter.
COMING FRIDAY
MORAN & MACK in "WHY BRING THAT UP?"
PARADISE·UPTOWN·TIVOLI
PUBLIX~BALABAN & KATZ WONDER THEATERS

PARADISE
CRAWFORD near WASHINGTON
35c Price—1:15 to 6:30
ALL-TALKING ROMANCE
CLARA BOW
James Hall—Jean Arthur
"The Saturday Night Kid"
MARK FISHER "Radio Romance" | Talking Comedy "The Wife's Birthday"
EDDIE HOUSE—Organ Star

UPTOWN
BROADWAY at LAWRENCE
35c Price—1:15 to 6:30
ALL-TALKING ROMANCE
CLARA BOW
James Hall—Jean Arthur
"The Saturday Night Kid"
AL KVALE Orchestral Novelty | Stage Revue "Garden of Love" Melody Gem
Extra! Talking Comedy Hit

35c Price 1:15 to 6:30
TIVOLI COTTAGE GROVE near 63rd ST
Organ Concert at 1:30
FRANKIE MASTERS in "Pirates of Melody"
CLARA BOW
ALL-TALKING ROMANCE
"SATURDAY NIGHT KID"
with JAMES HALL—Jean Arthur
All-Talking COMEDY 'The Wife's Birthday' With Solly Ward

NORSHORE—"DARKENED ROOMS" All-Talking
B&K FIRST WITH THE BEST TALKING PICTURES

NORSHORE
HOWARD near CLARK
25c Price—1:30 to 6:30
EVELYN BRENT—All-Talking
"DARKENED ROOMS"
Neil Hamilton, Doris Hill
Lloyd Hamilton Talking Comedy

SENATE
MADISON at KEDZIE
25c Price—1:30 to 6:30
ADULTS ONLY—All-Talking
"THE LADY LIES"
Lloyd Hamilton Talking Comedy | Edna Sellers At the Organ

HARDING
MILWAUKEE at SAWYER
25c Price—1:30 to 6:30
All-Talking 'MARIANNE' Marion Davies | "Screen Snapshots" "Smiles" Cartoon

RIVIERA
BROADWAY at LAWRENCE
25c Price—1:30 to 6:30
Pauline Frederick, Star Cast
"EVIDENCE" All-Talking
Lloyd Hamilton Talking Comedy

MARYLAND 63rd near MARYLAND
All-Color With Dialogue "Mysterious Island" Lionel Barrymore

TOWER 63rd near BLACKSTONE
25c Price—1:30 to 6:30
FOR ADULTS ONLY
"Modern Maidens'
Joan Crawford, Anita Page
Lloyd Hamilton Talking Comedy

CENTRAL PARK 3535 ROOSEVELT
ADULTS ONLY "FAST LIFE" All-Talking

AUSTIN
SYMPHONY Chicago Ave. at Cicero ALL TALKING
'One Hysterical Night'—Reg. Denny
ON OUR STAGE MME. MARCUCCIS
Famous Million Dollar Jewel Pageant
Snooks Munro and The Kit Kat Orchestra
PLAISANCE 466 N. Parkside at Lake ALL TALKING
WILLIAM BOYD—"THE FLYING FOOL"
MANOR 5609 W. NORTH AVE.
BILLIE DOVE—"HER PRIVATE LIFE"
All Talking—Talking Comedy—Acts
PARK LAKE AT AUSTIN
JOHN GILBERT—"THE COSSACKS"
IRIS 5743-47 CHICAGO AVE. ALL TALKING
Billie Dove—"Her Private Life"—Vit. Vaud.

CICERO
NEW PALACE 25th St. & 52d Ave.
Talk and Sound—"FOUR FEATHERS"
On Our Stage—SPEEDY VODVIL
Coming Sunday—"THE KIT KATS"

MAYWOOD
LIDO 5TH AVE. AT WASHINGTON BLVD. MATINEE DAILY ALL TALKING "THE DANCE OF LIFE"
With HAL SKELLY, NANCY CARROLL TALKING COMEDY

WEST
MARSHALL SQ. 22d-Marshall Blvd. MATINEE DAILY
ALL TALKING—REGINALD DENNY "ONE HYSTERICAL NIGHT"
SAVOY 4346 W. MADISON 100% TALKING
SUE CAROL—"WHY LEAVE HOME"

NO MAN'S LAND
Teatro Del Lago Sheridan Rd. Between Wilmette and Kenilworth
"DANCE OF LIFE"
NANCY CARROLL HAL SKELLY

NORTHWEST
ALAMO 3641 W. CHICAGO ALL TALKING
BILLIE DOVE WALTER PIDGEON "HER PRIVATE LIFE"
Talk Comedy—Sound News
TIFFIN NORTH AVE. AT KARLOV
Douglas Fairbanks Jr. Loretta Young "FAST LIFE"—ALL TALKING FOR ADULTS ONLY
RIVOLI 4380 ELSTON Talking, Singing, Dancing
One of the Year's Best Pictures
HAL SKELLY NANCY CARROLL "THE DANCE OF LIFE"
AVON 3325 FULLERTON AVE.
DOUBLE FEATURE—TALKING PROGRAM
"The Flying Fool" and "Whispering Winds"
IRVING Irving Park Blvd. & Crawford 100% TALKING
L. Lane, P. Page—"The Girl from Havana"
PATIO 6000 Irving Park Blvd. ALL TALKING
BILLIE DOVE—"HER PRIVATE LIFE"
COMMODORE 3105 Irving Park Blvd. ALL TALKING
BILLIE DOVE—"Her Private Life"
MONT CLARE Grand Ave. at Harlem MATINEE DAILY
Talking—"FAST LIFE"—Adults Only

MOTION PICTURES MISCELLANEOUS

ESSANESS TALKIE THEATRES
CENTER 4037 Lincoln
KEYSTONE 3912 Sheridan
"THE CARELESS AGE" Doug Fairbanks Jr.
BROADWAY STRAND 1641 Roosevelt
Knickerbocker 6225 Broadway
LITTLE 717 Sheridan
PERSHING 4614 Lincoln
Doug Fairbanks, Jr., Loretta Young, Chester Morris "FAST LIFE" For Adults Only
EMBASSY 3940 Fullerton
REGINALD DENNY, "One Hysterical Night"
GOLD 3411 Roosevelt Matinee Daily
BETTY COMPSON—"SKIN DEEP"
20th Century 3538 Roosevelt Matinee Daily
"MIDNIGHT DADDIES"
LAKESIDE 4730 Sheridan
BIOGRAPH 2433 Lincoln
PARAMOUNT 2648 Milwaukee
Elliott Nugent Norma Lee "WISE GIRLS"
OAK PARK 120 Wisconsin Matinee Daily
Ann Harding, "HER PRIVATE AFFAIR"
WEST END 121 N. Cicero Matinee Daily
"THE VIKING"—100% Color Epic
VITAPHONE VARIETIES ON ALL PROGRAMS

PUBLIX GREATER TALKIE THEATERS
CONGRESS
Milwaukee and Rockwell
Adults Only
The Talking Sensation of 1929
"THE LADY LIES"
BELPARK 3231 N. Cicero
CRYSTAL North Av., nr. Cal.
STATE 5814 W. Madison
DOUGLAS FAIRBANKS JR. "FAST LIFE" —Adults Only—
COVENT 2653 N. Clark RICHARD DIX in "THE LOVE DOCTOR"
WINDSOR 1225 N. Clark St. CHAS. FARRELL, JANET GAYNOR, "LUCKY STAR"
BERWYN 22nd & Ridgeland All-Talking "WISE GIRLS"
DEARBORN Dearborn & Division NANCY CARROLL, HAL SKELLY, "DANCE OF LIFE"
LA GRANGE 84 S. Fifth, La Grange Color Spectacle, "THE VIKING"
VARSITY 1710 Sherman, Evanston ROLAND YOUNG Ernest Torrence, "UNHOLY NIGHT"
SPECIALLY SELECTED SCREEN ACTS AT ALL THEATERS

NORTH
ASCHER BROS. DIVERSEY Clark at Diversey Cont. 1 to 12 P.M.
ANN HARDING in an All Talking Dramatic Sensation "HER PRIVATE AFFAIR"
Vitaphone Vaudeville, Comedy and News
HOWARD N. W. "L" at Howard St. Mat. Daily at 1:30 P. M.
JULE VERNE'S Romantic Sensation "THE MYSTERIOUS ISLAND"
With LIONEL BARRYMORE
100% Color, Dialogue and Sound
BUCKINGHAM 3319 N. CLARK All Talking Drama
EVELYN BRENT, HAL SKELLY and CHESTER MORRIS—"WOMAN TRAP"
Mickey Mouse and Lupino Lane Comic
R-K-O BELMONT Belmont Nr. Lincoln Mat. 25c, 1 to 6:30
Douglas Fairbanks Jr., Loretta Young in "CARELESS AGE"—All-Talking, Singing
Radio-Keith-Orpheum VAUDEVILLE
ADELPHI 7074 N. CLARK
Billie Dove—"Her Private Life"—100% All Talking—Vitaphone Acts and Comedy
LAKE SHORE Broadway at Belmont Talking Picture
"Skin Deep"—Monte Blue, Davey Lee Comedy, Universal News, Pathe Review
DE LUXE On Wilson Ave. at L Station ALL TALKING
"Alibi" with Chester Morris, Mae Busch Also VITAPHONE ACTS
MUSIC BOX 3700 Block Southport ALL TALKING
ELLIOT NUGENT—"Three Wise Girls"

FOREST PARK
FOREST MADISON ST. AT DES PLAINES
BIG BENEFIT SHOW "ALIBI"

SOUTH
PICCADILLY 51ST AND BLACKSTONE Matinee Daily at 1:30
ADULTS ONLY—ALL TALKING
"THE LADY LIES" with Claudette Colbert, Walter Huston
REGAL South Park Way at 47th Street
Forceful Dynamic Drama of Life "THE LADY LIES"
MAE TINEE wanted to give it Five Stars ADULTS ONLY
George McClennon New M. C. in Superb Stage Show
R-K-O ENGLEWOOD 63rd and Halsted Mat. 25c 1 to 6:30
ANN HARDING, Beautiful Broadway Star in "HER PRIVATE AFFAIR"—All-Talking
Radio-Keith-Orpheum VAUDEVILLE
HARVARD 63RD AND HARVARD
ALL TALKING COMEDY RIOT "WISE GIRLS"
LEXINGTON 1162 E. 63RD ST. MATINEE DAILY
All Talking Reckless Youth Drama "FAST LIFE"—DOUGLAS FAIRBANKS JR. LORETTA YOUNG—No Children Admitted
OAKLAND SQ. Drexel and Oakwood
ALL TALKING ROMANCE "THE LOVE DOCTOR"
RICHARD DIX, JUNE COLLYER
HIGHWAY 63RD AND SO. WESTERN DOUBLE FEATURE
NORMA LEE—"WISE GIRLS"—Also "GIRL FROM HAVANA"—With Lola Lane
RAMOVIA 35TH AND HALSTED "IN THE HEADLINES"
First All Talking Comedy Drama of Newspaper Life—Grant Withers, Edmund Breese, Marion Nixon
MARQUETTE 63RD AND KEDZIE DOUBLE FEATURE
NORMA LEE—"WISE GIRLS"—Also "Girl from Havana" with Lola Lane
NEW REGENT 6826 S. HALSTED
Sound and Technicolor—"THE VIKING" LADIES' GLASSWARE NIGHT
CHELTEN Exchange Ave. at 79th St. 2—All Talking Features—2
BILLIE DOVE—"HER PRIVATE LIFE" JOSEPHINE DUNN—"BIG TIME"
SHORE 75th St. at Kingston Ave. PAT O'MALLEY
"ALIBI"—Mystery Talkie Thriller
ROSELAND-STATE Michigan-110th Pl. Matinee Daily
EVELYN BRENT—"WOMAN TRAP"
KENWOOD 1225 E. 47TH ST. 100% Talking
JOSEPHINE DUNN—"BIG TIME"
COLONY 59th and Kedzie ALL TALKING
D. Fairbanks Jr., L. Young—"Careless Age"
JACKSON PARK Stony Island at 67th ALL TALKIE
NORMA LEE—"WISE GIRLS"

MOTION PICTURES SOUTH

AVALON 79TH & STONY
ATTEND THE MAT. Doors Open 12:45—35c and 15c till 6:30
HURRY! ONLY 2 DAYS MORE
They're battling over new beauties, in barracks and boudoirs from Siberia to the South Seas.
HEAR WHAT THEY SAY
Makes "What Price Glory" tame as a bed-time story!
The COCK EYED WORLD
with VICTOR McLAGLEN EDMUND LOWE, LILI DAMITA
STAGE
FRIDAY The Rib-Rocking College Yell! "SOPHOMORE"
Meet our new guest conductor COOKIE

CAPITOL 79th & Halsted
Doors Open 1:15, 35c to 6:30
On the Stage IRISH JUBILEE
Fun and Frolic on the Emerald Isle with CHARLIE CRAFTS
RADIANT EPIC OF ROMANTIC YOUTH
Living Riotously—Loving Recklessly, its youthful beauty and spirit will captivate you!
"OUR MODERN MAIDENS" JOAN CRAWFORD
For Adults Only By Order of the Censor Board
FRIDAY "THE COCK-EYED WORLD"
It's the Flaming Sequel to 'Dancing Daughters'

JEFFERY 71st and Jeffery
GROVE 76th and Cottage Grove
HIGHLAND 79th and Ashland
W. ENGLEWOOD 63rd and Ashland
(All Four Theaters)
The Sensational Underworld Drama "WOMAN TRAP"
With EVELYN BRENT, HAL SKELLY
Added Features All Theaters

STRATFORD 63rd and Halsted
25c and 10c Until 6:30
TED LEARY
Big New Stage Show
—On the Screen—
All-Talking Drama of Woman's Love and Sacrifice
"THE LADY LIES"
IT'S DAZZLING! INTIMATELY DARING!
Adults Only By Order of Chicago Censor Board

COSMO 79th and Halsted
Thrilling Adventure Romance
"GIRL FROM HAVANA"
With LOLA LANE
A Band of Jewel Thieves Outwitted by a Clever Girl Detective.
See the Daring Daylight Robbery Made with the Aid of a Police Dog.

MISCELLANEOUS

DUE TO THE ENORMOUS CROWDS THERE WILL BE COMPLETE STAGE AND SCREEN SHOWS AT EVERY PERFORMANCE TODAY AND TOMORROW.
ATTEND THE BARGAIN MATINEES
Doors Open 1:00 P. M. Shows at Granada at 1:00—3:01—5:24—7:47—10:10
Doors Open 12:45 P. M. Shows Begin at Marbro at 1:15—2:40—5:00—7:20—9:45
Special—Extra Supper Shows
EVERY WEEK GREATER SHOWS AT MARKS BROS.
GRANADA & MARBRO
ONLY TWO MORE DAYS
OUR MODERN MAIDENS
JOAN CRAWFORD, DOUG. FAIRBANKS JUNIOR & ROD LA ROCQUE
Adults Only
GRANADA STAGE He's Back! JOEY ROSS the Inimitable Conductor in "MA CHERIE" Marvelous Parisian Idyll featuring Jack McBride & Co. Pichiana Troupe Vitaphone Sketches Fox Movietone News Doors Open 1:00 P.M. Mat. Prices, 35c to 6:30 P. M.
MARBRO STAGE Chicago's Favorite BENNY MEROFF and Orchestra in "By the Zuyder Zee" a Glorious Stage Revel with WILL MORRIS REEVES & LOU Vitaphone Sketches Fox Movietone News Doors open 12:45 P.M. Mat. Prices, 35c to 6:30 P. M.
ON BOTH SCREENS

FOX CHICAGO THEATRES
BRING HAPPINESS TO MILLIONS
SHERIDAN
"THE UNHOLY NIGHT"
A Creeping Mystery Story of Scotland Yard
All-Talking, Thrilling
Charlie Chase, Talking Scream "SNAPPY SNEEZES"
MONROE
BROADWAY SCANDALS
All-Talking, Singing, Dancing Revue
TERMINAL
JANET GAYNOR AND CHARLES FARRELL in "LUCKY STAR"
Talking Their Parts, All the World Loves These Lovers
MIDWEST Archer at 28th LIONEL BARRYMORE in "THE MYSTERIOUS ISLAND"
COMMERCIAL 93d & Commercial RICHARD DIX in "THE LOVE DOCTOR"
CROWN 1003 Division WM. POWELL in "FOUR FEATHERS"
PORTAGE PK. 4050 Milwaukee Talking Laugh Riot "WISE GIRLS"
FOX MOVIETONE NEWS AT ALL THEATRES

Mrs. A. Acher to Wed Briton in Bombay

BY THALIA

While she is making no formal announcement of her engagement, Mrs. Albert Acher is telling her friends about her prospective marriage to Ernest George Gilbert Kilroe, an interesting Englishman with whom she became acquainted in Europe where she traveled for a year after the death of Col. Acher several years ago.

Mr. Kilroe has been in the Indian civil service for the last 20 years. Mrs. Acher is planning to leave shortly after Christmas to join him in Bombay, India. There the marriage will take place. She sails from New York on Jan. 2, reaching Bombay the last day of that month. When Mr. Kilroe's commission expires in about a year and a half, he and Mrs. Kilroe-to-be will return to this country and plan to reside in Lake Forest. Mrs. Acher's young daughters are to remain here in school, with their various relatives keeping an eye on them during their mother's absence.

The two oldest girls, Mary and Alma Louise, are at the Houghton Arms school in Washington, D. C., and the youngest, Frances, is to be with her aunt, Mrs. George L. Dickson. Mrs. Acher is the former Frances Hodges, daughter of the late Maj. Gen. Harry F. Hodges, sister of Mrs. Dickson and Duncan Hodges, and a niece of Mrs. Arthur Aldis. She appeared in some of the plays given in Mrs. Aldis' Playhouse in Lake Forest last summer. Mr. Kilroe is stationed at Jubulpore in the central part of India.

Jane Rowe and Charlotte Picher of the staff of Junior leaguers engaged in engineering the children's theater, are going to Boston for the Yale-Harvard football game this week-end. So Janet Fairbank will take over Miss Rowe's job as the Wogglebug, leading the intermission songs this coming Saturday morning. There are to be prize tickets distributed, too, entitling the holders to a pony ride.

Miss Bertha Palmer, the Potter Palmers' daughter, and Miss Eleanor McCormick, daughter of Mr. and Mrs. Robert Hall McCormick, are to be bridesmaids in one of the most important of New York's fall weddings, that of Miss Nina King to Gilbert Colgate Jr., son of Gilbert Colgate of 1000 Park avenue. The wedding is to be at the Church of the Resurrection on Monday next, with a reception following at the residence of the bride's grandfather, Stephen Peabody, with whom she resides.

Mrs. John A. Spoor has returned to Chicago after a lengthy absence and is occupying her apartment at 1526 State parkway. Mrs. Spoor spent the summer at her summer place at Osterville, on Cape Cod, and since the last of September has been visiting in Washington, D. C.

The large representation of society folk at the Emerson house benefit performance of the rodeo at the Chicago Stadium last night should dispel any lingering doubt as to whether our younger girls and matrons can manage a charity affair with as much efficiency as their mamas. The young sponsors of Emerson house are elated with the success of their enterprise, which netted something like $5,000 for the winter needs of the settlement.

Mr. and Mrs. James Ward Thorne were among the early arrivals at the Stadium, bringing with them their son, Niblack Thorne, Miss Jean Stevens, and Mrs. Ethel Richardson Dunham. Mrs. Thorne wore a stunning black broadtail coat collared in silver fox. Arthur T. Aldis entertained Col. and Mrs. George T. Langhorne and Mr. and Mrs. Forsythe Sherfesee both at dinner and at the rodeo.

Miss Carol and Miss Emeline Bush, the debutante daughters of the William H. Bushes, had as their guests Miss Frances Wood, James Fisher, Glenn Hoffman, and James Addington Jr. Mrs. Trigg Waller's guests were Mr. and Mrs. James L. Martin, Mrs. Chester W. Chapin, H. H. Towner, and G. V. Dickinson. Miss Helen Bell was hostess to a party of young people, including Miss Betty Durham, Miss Grace Dewes, Mark Purser, Earl Kribben, and Carl Sauer.

Mrs. Lytton Benello and Miss Rosemary Lytton gave a dinner party preceding the benefit for their guests, among whom were Mr. and Mrs. Harold Strotz, David Thompson, Miss Margaret Carr, and Miss Narcissa Swift. With Miss Louise Juergens were Miss Cecile Corboy, Mr. and Mrs. E. B. Mallers, Louis Corboy, and William F. Juergens.

Miss Louise Lackner, Thomas Scudder, Miss Ellen Stuart, William Louderback, Mr. and Mrs. Barrett Scudder; and Clymer Bowen comprised another box party. Among others seen were Mr. and Mrs. Mitchell Blair, who arrived with the Alfred Grangers; Mr. and Mrs. Philip Maher, Mr. and Mrs. Ambrose Cramer, Mrs. Seymour Wheeler, Prince and Princess Cantacuzene, and Prince and Princess Rostislav.

Miss Rosemary Baur arrived late with a large party composed of her attendants at her debut receptions and their escorts. Others who gave dinner parties preceding the event included Mrs. Louis C. Scudder, executive chairman of the benefit; Mr. and Mrs. Melville Stone, Mr. and Mrs. Walter Paepcke, Mrs. Nelson L. Barnes, Joseph C. Belden Jr., and J. Sanford Otis.

WINNIE WINKLE, THE BREADWINNER: Appearances Are Deceitful

Society Attends Opera "Tosca"

Many of the Tuesday evening boxholders had loaned their boxes to friends for the performance of "La Tosca" at the opera last night. The Frederick H. Rawson box was occupied by Mr. and Mrs. Neil C. Hurley, Mr. and Mrs. H. N. Grut, H. N. Grut Jr., and Miss Edith Hildebregt. Mr. and Mrs. T. A. Fitzsimmons, Mrs. F. Thornton of New York City, Mrs. J. H. McCartney, Miss Mary McCartney, and George A. Feeney were in Landon C. Rose's box, and Mrs. Jacob Mortenson was absent hostess to Mr. and Mrs. Joseph R. Noel, Mr. and Mrs. Walter Leishman of Beloit, Wis., Ellis Denney, and Mrs. F. C. Caldwell.

Mr. and Mrs. Thomas W. Hinde had as their guests Mr. and Mrs. James Walker, Mrs. George Meeker, and Frank O. Salisbury, portrait painter. Guests of Mr. and Mrs. George M. Reynolds were Mr. and Mrs. Joseph O. Watkins, and Mrs. John D. Black.

With Mr. and Mrs. H. Newton Hudson were Reimund Bauman, the Danish consul general, and Mrs. Bauman, and Mr. and Mrs. Herbert Deans. Prof. Carl Milles, distinguished Swedish sculptor, was the guest of Mr. and Mrs. Charles S. Peterson, as were also Mr. and Mrs. Allen Albert and A. B. Dykeman.

Mrs. Frank G. Logan, Mrs. Stuart Logan, Miss Phoebe Logan, Dr. and Mrs. Sirley Munns (Cyrena Van Gordon), and Mrs. Taylor Lucas occupied the Frank G. Logan box. Walter H. Wilson was host to Mr. and Mrs. Walter O. Wilson, Mrs. Latimer Goodrich, and Mr. and Mrs. William T. Bacon.

Guests of Dr. and Mrs. Arthur Dean Bevan were Judge and Mrs. George A. Carpenter and Dr. and Mrs. Lewis L. McArthur. Mrs. A. M. Barnhart's guests were Miss Elizabeth Linn, Miss Angela Johnston, Winthrop A. Robinson, Alan Lind, and Arthur Barnhart. Mr. and Mrs. Frank Hecht, Mr. and Mrs. Benjamin Bryan, Norman Feltes, and Mrs. H. Unander-Scharin were in the Louis A. Hippach box.

ENGAGEMENTS

Mr. and Mrs. Arthur Pierson Clark of Evanston announce the engagement of their daughter, Cynthia Ann, to Bryson James Reynolds, son of Mr. and Mrs. Charles Henry Reynolds of Evanston.

* *

Mr. and Mrs. Emil George Seip of 6834 Oglesby avenue announce the engagement of their daughter, Antoinette, to Donald Smith Alexander, son of Mr. and Mrs. Joseph Alexander of Denver, Colo.

ENGAGED

MISS MAE DECKER.
[Balfour Photo.]

Mr. and Mrs. Alfred Decker of 3726 Sheridan road announce the engagement of their daughter, Mae, to Leonard Shanhouse, son of Mr. and Mrs. Charles Shanhouse of Rockford, Ill.

Miss Dorothy O'Leary, Lewis King Waldo Wed at St. Chrysostom's

Miss Dorothy O'Leary, daughter of Mr. and Mrs. John W. O'Leary of 1500 Lake Shore drive, to Lewis Waldo King of Detroit, took place at 8:30 o'clock last evening at St. Chrysostom's church. A reception followed at the residence of the bride's parents.

The bride wore an eggshell satin princess gown, with a flowing train and a tulle and lace veil which was worn by her sister, Mrs. Malcolm Ross Byron (Alice O'Leary), at her wedding. She carried green orchids and gardenias.

Miss Janet O'Leary, who was her sister's maid of honor, wore a Nile green taffeta frock and held talisman roses. The bridesmaids, Miss Lillian O'Leary, Miss Alice Barker of Lakewood, O.; Miss Mary Roby King of Detroit, and Miss Virginia Melody, wore eggshell lace gowns and carried tulle muffs trimmed with small flowers.

John E. King Jr. was best man for his brother and the ushers included Horton Spitzer and Gerald Baker of Toledo, O.; Joseph Terbell of Chicago Heights, and John Cary of Cleveland, O. After Jan. 15 Mr. and Mrs. King will reside in Shaker Heights, Cleveland, O.

* *

To Talk on Taverns.

Mrs. John S. Maurer, an authority on early American history and architecture, will deliver an illustrated lecture on "Early American Inns and Historical Homes" Friday at 8 p. m. at the museum of the Chicago Historical society.

WASHINGTON SOCIETY

[Chicago Tribune Press Service.]

Washington, D. C., Nov. 19.—Social affairs in Washington, in the cabinet, and army circles all have been canceled because of the death of Secretary Good.

Mrs. Joseph H. Defrees has returned to her home in Chicago after a visit here with Mrs. W. W. Butterworth, wife of the president of the chamber of commerce. Mrs. Defrees will remain in Chicago as a guest of her son and her daughter-in-law, Mr. and Mrs. Donald Defrees, in their new home at Indian Hill, a suburb, until she leaves in January for a trip to Egypt. She will be accompanied then by Miss Gertrude Wright of Chicago.

Miss Victoria Catalani, sister of Mrs. McClure Kelley, now of Aurora, Ill., was presented to society this afternoon by Mrs. Henry F. Dimock, who entertained at a large and brilliant reception in her Scott circle home. Princess Elizabeth de Ligne, daughter of the Belgian ambassador, assisted the hostess and bud in receiving, and a bevy of the smarest of the season's debutantes assisted otherwise.

Ruth Hanna McCormick Talks Today About Politics

Congresswoman Ruth Hanna McCormick will be luncheon guest and speaker at a noon meeting of the Chicago Woman's Aid, 185 North Wabash avenue, today. Mrs. McCormick will discuss "What Has Woman Accomplished in Politics?"

* *

Sponsors Book Fair.

The Illinois Women's Press association is sponsoring an author's jubilee and book fair to be held this afternoon and evening at the Knickerbocker hotel.

NEW YORK SOCIETY

[Chicago Tribune Press Service.]

New York, Nov. 19.—Gilbert Colgate Jr., who will marry Miss Nina Haven King on Nov. 25 in the Church of the Resurrection, will give a dinner dance for Miss King and the members of the bridal party tomorrow night at Pierre's.

Mr. and Mrs. James Lowell Putnam gave a dinner party for Mr. and Mrs. Edward T. Stotesbury and thirty guests last night at the Madison. A musical program, featuring songs by Miss Leslie Frick, followed the dinner.

Another THOMPSON Dollar Week
Any 2 for $1
Marcel | Haircut
Water Wave | Shampoo
Manicure | Henna Rinse
Facial | Eyebrow Arch
Permanent Waves
This is a deep, lasting, beautiful wave with the loveliest curly ends. Special. $3.50
Genuine Realistic
Here is the perfect wave that requires no finger waving or combs....... $6
Skilled Licensed Operators Only
39 So. State
Mentor Bldg. Suite 802
Dearborn 8740 8:30 A. M. to 7 P. M.

No More Oily Skin

Makes old-looking, poor-color skin youthfully clear—refines away enlarged pores—corrects oily skin, dissolves blackheads

Poor-color complexions, oily skin and blemishes are due to acid-skin impurities. And, everybody knows there is nothing like magnesia to neutralize acid. So, when the face is massaged with cremed magnesia the skin throws off even the most deep-set pore impurities. It physics the skin in the same easy way that milk of magnesia purifies the stomach.

Physicking the skin rejuvenates the complexion so quickly that any face looks years younger in five minutes. It changes old-looking, poor-color skin to youthful clearness and fades out freckles better than a bushel of lemons. It's astringent; it reduces enlarged pores to the finest texture and smoothes out the telltale lines of age.

It removes make-up better than soap or cleansing cream. And, because it's so mild, it's a blessing for fine, sensitive skin that soap so easily irritates and coarsens. Doctors urge their wives, patients and nurses to use nothing but magnesia to cleanse and beautify the complexion.

Physicking the skin beautifies any complexion in five minutes

GUARANTEE
It's impossible for Denton's Facial Magnesia not to improve your complexion. But, should it fail to delight you, even after the very first application, your dealer is requested to refund your money at once without question.

To get genuine cremed magnesia, ask for Denton's Facial Magnesia. When you use it you will at once see why druggists find it hard to get enough to supply the tremendous demand.

DENTON'S CREMED
Facial Magnesia

NOTE: These facts about the amazing skin-beautifying virtues of magnesia were learned from the experience of the first hundred thousand women who bought it. Because of its superior skin-beautifying qualities, magnesia is rapidly replacing the use of soap and cleansing cream with millions of women who give intelligent care to their complexions.

ELECTROLYSIS
as done by Ella Louise Keller
The Only Method Doctors Recommend To Forever Remove
HAIR on the FACE
Hair roots forever destroyed. Regrowth impossible. Skin left smooth and entirely free from blemish. We use electrolysis and destroy from 400 to 600 hairs per hour. Work done by facial experts.

ELLA LOUISE KELLER
55 E. Washington St. Tel. Central 6468
Offices in New York and Minneapolis

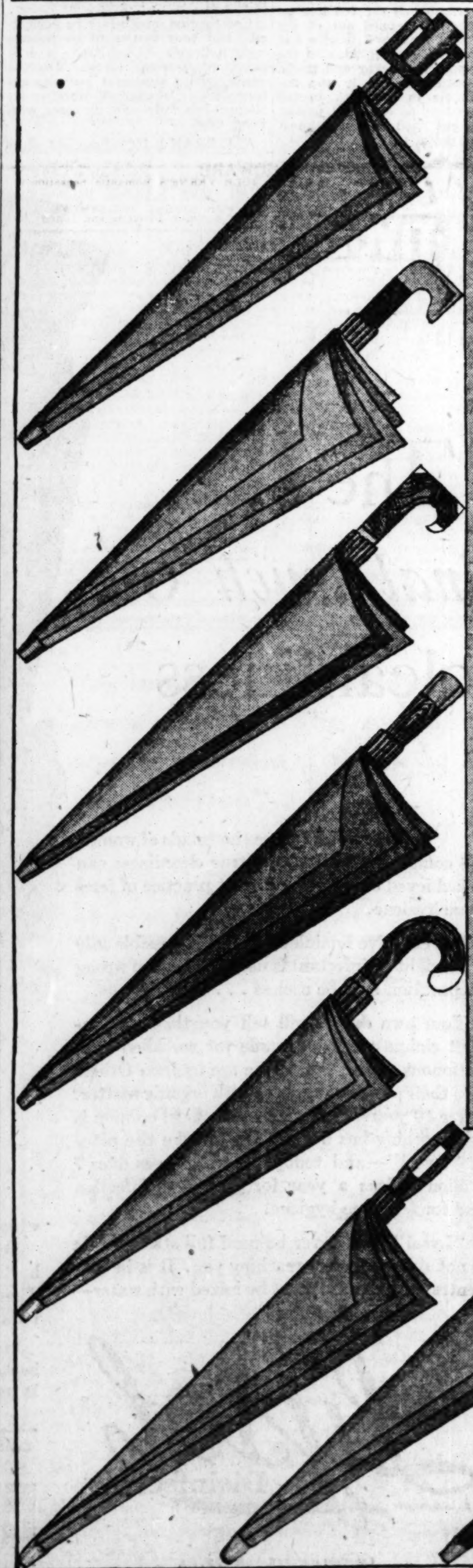

SAKS-FIFTH AVENUE
North Michigan Avenue at Chestnut

An Introductory Sale of WOMEN'S IMPORTED UMBRELLAS
Which we regularly sell for 10.50 to 15.00
Special, 7.50

They were brought over from France for the opening of our new umbrella department . . . just at a convenient time for your Christmas purchasing.

Made of substantial French silks, with solid-colour outside cases in a variety of matching shades.

There are fifteen different styles of handles . . . amusing ones . . . some masculinely smart . . . others delicately feminine . . . of crystal . . . tortoise-shell . . . amber . . . with composition tips and ferrules to match handles in all colours.

STREET FLOOR

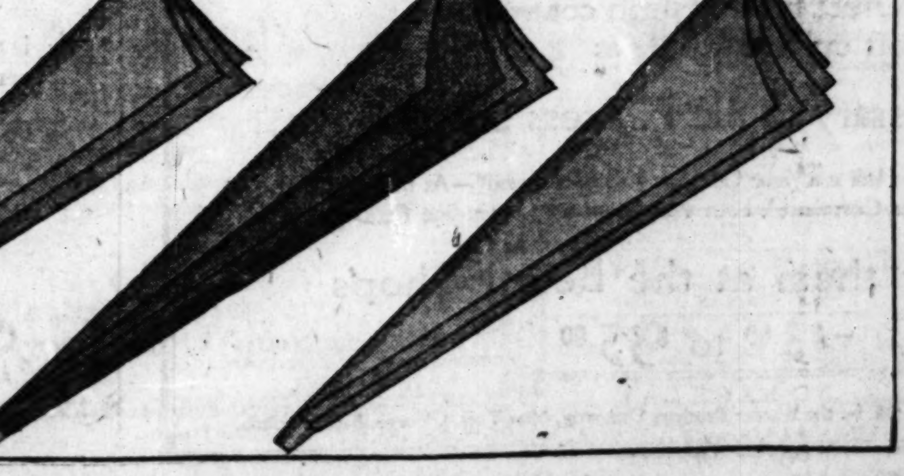

AMUSEMENTS.

CHICAGO CIVIC OPERA
WACKER DRIVE AT MADISON
Seats on Sale Now at the New Civic Opera House—Prices $1 to $6
TONIGHT At 8—"L'AMORE DEI TRE RE"—Garden, Maison, Olviero, Formichi, Lazzari; Cond., Moranzoni. Thurs., "DIE WALKUERE"—Leider, Turner, Olszewska, Strack, Cotreuil, Kipnis; Cond., Pollak. Sat. Mat. at 2—"LOUISE"—Garden, Claessens, Maison, Vanni-Marcoux; Cond., Polacco. Sat. Eve. at 8—(Pop. Prices 75c to $4)—"ROMEO AND JULIET"—Mock, Eberhart, Pavloska, Hackett, Ritch, Ringling, Defrere, Cotreuil, Nicolich; Ballet; Con., Cooper. Sun. Mat. at 3—"OTELLO"—Muzio, Claessens, Marshall, Cavadore, Formichi, Baromeo, Nicolich; Cond., Moranzoni. Mon., "FALSTAFF"—Raisa, Mock, Claessens, Pavloska, Cortis, Rimini, Defrere, Lazzari; Ballet; Cond., Polacco. Tues., "LE JONGLEUR DE NOTRE DAME"—Garden, Ritch, Formichi, Defrere, Cotreuil; Cond., Polacco; followed by Ballet—"LAKE OF THE SWANS"—Pryor, Caton, Larsen and Corps de Ballet; Cond., Polacco.
BALDWIN PIANOS USED EXCLUSIVELY

CIVIC THEATRE WACKER DRIVE at WASHINGTON
POP. MAT. TODAY 2:30
TOO GOOD TO MISS—SEATS 50c to $2.00
FRITZ LEIBER
In a Superb Production of Shakespeare's
"JULIUS CAESAR"
Phone or Call Theatre Box Office—Fra. 5446. "LOOP" Box Office, 33 W. Madison. Ran. 5636. Nightly except Sundays at 8:30—$1.00 to $2.50. Next Matinee Saturday at 2:30.
Unquestionably the Most Magnificent Productions Ever Seen in Chicago

SELWYN MAT. TOMORROW BEST SEATS $2
THREE WEEKS ONLY
KATHARINE CORNELL
IN
THE AGE OF INNOCENCE
Paeans of Praise From the Chicago Critics
"Delicately scented, finely mannered romance. Miss Cornell was lovely." —Ashton Stevens, Herald-Examiner.
"She (Miss Cornell) has in nothing else been so good as she is in 'The Age of Innocence'." —Frederick Donaghey, Tribune.
"Her triumph was won gloriously. A fine play." —Amy Leslie, News.
"A great show and a great actress." —American.
"Miss Cornell acts with as much intelligence and charm as she radiates warmth and beauty." —Gail Borden, Times.
"Miss Cornell's Countess Olenska inevitably enthralling." —Claudia Cassidy, Journal of Commerce.

PRINCESS
POP. MAT. TODAY
Good Seats on Sale at Box Office
Dramatic League of Chicago
Announces Second Play of Series
GRACE GEORGE
in the Great London Success
"The First Mrs. Fraser"
By ST. JOHN ERVINE
with A. E. MATTHEWS and Lawrence Grossmith
"The whole thing is fine fun; and you believe it as you listen and look. It is a notable reason for spending an evening in the Princess."—Frederick Donaghey, Tribune.
Season Subscriptions Now Being Received

A. H. WOODS' ADELPHI CLARK at MADISON Tues., Nov. 26 Seats this Thurs.
LEW LESLIE'S
Blackbirds
Fastest, Funniest, Most Tuneful Musical Revue Ever Presented
ORIGINAL NEW YORK and PARIS CAST

APOLLO Clark & Randolph Popular Matinee Saturday, $1-$3
MATINEE THANKSGIVING DAY
LAST WEEKS
The Fastest, Funniest, Musical Comedy of the Season
'Follow Thru'
50 DANCING SWEETHEARTS
PRICES: MON. TO FRI., $1-$3.85

GARRICK POPULAR MATINEE TODAY
WILLIAM HODGE
In a New Play
"HOMICIDE"
PRICES: EVERY NIGHT, 50c TO $2.50
MATS. WED. AND SAT., 50c TO $1.50
CHOICE SEATS FOR ALL PERFORMANCES AT BOX OFFICE

ILLINOIS—TONIGHT
CHOICE SEATS at Box Office
POPULAR MATINEE TODAY
ZIEGFELD SENSATION
SHOW BOAT
with CHARLES WINNINGER

ERLANGER MATINEE TODAY BEST SEATS $2
BERT LYTELL
in
"BROTHERS"
THRILLING, ROMANTIC MELODRAMA

STUDEBAKER Last Two Weeks Ends Sat., Nov. 30
Twice Daily 2:30 ($1) and 8:30 ($1-$1.50)
World's Most Astounding Air Spectacle
FLIGHT
Note: "FLIGHT" will not be shown in any other theater in Chicago this year.

ICE HOCKEY—Tomorrow
BLACKHAWKS vs. OTTAWA SENATORS
COLISEUM—8:30
Tickets—THE HUB, 235 So. State St. Wabash 3500 or Coliseum Day of Games.

RIALTO State at Van Buren Continuous 11—11
BURLESQUE

KEDZIE Mats. Thurs., Sat. & Sun. Telephone Kedzie 1134
GREATEST OF MYSTERY THRILLERS
"WOODEN KIMONO"

BERTHA OTT ANNOUNCES
STUDEBAKER THEATRE SUNDAY at 3:30
SKALSKI Orchestra
ANDRE SKALSKI Conductor.
Soloists.
MARY THOMAS DUFFIELD, Soprano and HELEN BURNETT, Pianiste
Seats at Box Office, Marshall Field Co., Lyon & Healy.

SUNDAY at 3:30 THE PLAYHOUSE
A New Marvel—Sensation of the Season
AGUILAR LUTE QUARTET of MADRID

Great NORTHERN THEATRE SUNDAY at 3:30
MEZZO SOPRANO RECITAL
Sonia Sharnova

CIVIC THEATRE SUNDAY at 3 Sharp
SONG RECITAL
MARY McCORMIC

ORCHESTRA HALL SUNDAY, Dec. 1 at 3:30
RECITAL
KREISLER
Seats $1, $1.50, $2, $2.50, box office now.

1000 SEATS AT 50c
RKO PALACE
Randolph at La Salle—State 6977
MARION HARRIS
Queen of Popular Song
TOTO
Internationally Beloved Clown, Master of Comedy in Pantomime
GEORGIE PRICE
America's Most Versatile Young Star
Norman Thomas Quintette
Corinne Tilton Wm. Ebs
The Four Camerons
DANCE GAMBOLS

GRAND OPERA HOUSE LAST WEEK
POPULAR MAT. TODAY, 50c to $2
JANET BEECHER
in Tom Barry's Delightful Comedy Drama
"COURAGE"
NEXT MONDAY NIGHT Seats Thurs.
The Gorgeous and Mirthful Revue
Furiously Funny Ted Healy In Funniest Show of All
"A Night in Venice"
with
Ann Seymour
Beth & Betty Dodge
Chester Hale Girls—Allen K. Foster Girls
Beauty Brigade of Venetian Belles

BLACKSTONE Mats. Today & Sat., 2:30 Eve'gs (Ex. Sun.), 8:30
A. L. Erlanger & Harry J. Powers, Mgrs.
LAST WEEK
Theatre Guild Acting Company
in Bernard Shaw's Satiric Comedy
MAJOR BARBARA
BEGINNING NEXT MONDAY
AT 5:30 P. M. SHARP
The Theatre Guild, Inc., Presents
EUGENE O'NEILL'S Extraordinary Play
Strange Interlude
SEATS NOW SELLING

SHUBERT GREAT NORTHERN MAT. TODAY
MAT. THANKSGIVING DAY
Laurence Schwab and Frank Mandel
Present the Glorious Musical Romance
"THE NEW MOON" 100 GOLDEN VOICES
—with—
CHARLOTTE LANSING | GEORGE HOUSTON | ROSCOE AILS
Prices: Mon. to Fri., $1 to $3.85
Wed. Mat., $1 to $2.50; Sat. Mat., $1-$3

HARRIS NIGHTS AT 8:30 Mats. Wed. & Sat., 2:30
$2.50 MATINEE TODAY
Lee Shubert Presents ETHEL
BARRYMORE
In Lili Hatvany's Modern Play
"THE LOVE DUEL"
Adapted by Zoe Akins

CORT Popular Matinee Today 50c to $2.00
DIRTY HANDS
A Clean Comedy with RICHARD TABER
"Just the sort of thing to delight the Cort audiences."—Amy Leslie, News.

MAJESTIC LAST MAT. SATURDAY
LAST WEEK
TEXAS GUINAN
in
"BROADWAY NIGHTS"
Meet Texas in the Lobby at 8 P. M.

PLAYHOUSE 3RD BIG MONTH
410 S. Michigan Ave. POP. MAT. TODAY
THRILL FOLLOWS THRILL IN
THE JADE GOD
with LYLE STACKPOLE
PRICES: NIGHTS—$1, $1.50, $2, $2.50. MATINEES—$1.00 to $2.00.

GOODMAN E. Monroe in Grant Pk. ALL SEATS $1.50 MATINEE FRIDAY
THE Makropoulos Secret
By Karel Capek, author of "R U R"
Children's Mat., Sat. 2:30—"IVANHOE"

George Van Lent President of the 27th Ward Regular Republican Club, Will Give a Christmas Basket Fund Dance at Dreamland, Monday Eve., Dec. 23

AMBASSADOR PH. AUSTIN 8087 VILLAGE 5171
MINTURN PLAYERS IN
"SATURDAY'S CHILDREN"

HAROLD TEEN—HAROLD IS A POOR GUESSER

Several Art Shows Are Based Upon Chicagoans' Works

BY ELEANOR JEWETT.

A number of exhibitions are opening this week. One of the most important is that at the Chicago Woman's club, where there is a combined exhibit of work by the artist members of the South Side Art association, the Oak Park and West Suburban, and the North Shore Art leagues.

At the Stevens hotel the autumn exhibition of paintings and sculpture by members of the Chicago Society of Artists is current. The prize awards have just been made. A still life by Frances Foy was given the gold medal; a still life by George Josimovich was awarded the silver medal; a piece of sculpture, "Cambodian Dancers," by Olga Cassaing, carried off the bronze medal.

An exhibition of wax portraits, delicate, charming and colorful, by Ethel Frances Mundy, may be seen in the Ackermann galleries, where there also is a group of original drawings by Thomas Rowlandson.

In the Illinois Woman's Athletic club there may be found an interesting exhibit of paintings by Jessie Day Cooke and C. H. Cooke, both Chicago artists of decided talent. The Hoosier Art gallery opened an exhibit Monday of Brown county landscapes by Dale Bessire, and of Brown county types by Edward K. Williams. The painters are both from Nashville, Ind., and Brown county is, of course, the Indiana happy hunting ground of artists.

The American Friends of the Austrian Werkbund are opening tomorrow at the Kroch galleries and in the Art institute a comprehensive exhibit of work from the Austrian Werkbund. The exhibit comprises many and various handicrafts and is one of the most delightful that has been arranged here. There will be a reception tomorrow in the Kroch galleries to honor Miss Marianne Willisch, the Viennese woman really responsible for the Werkbund.

The exhibitions will run through the month.

* *

Scientists Tell How Glaciers Carved Out Harbor, Built Hills

Princeton, N. J., Nov. 19.—(AP)—The records of 1,000 thin layers of clay, made by the great glacier that blanketed the northern United States 30,000 years ago, were figuratively peeled apart like the pages of a book and their story read to the National Academy of Sciences at Princeton university today.

The glacier's story was told by Dr. Chester A. Reeds and Dr. Ernst Antevs, of the American Museum of Natural History. The glacier's southern boundary stretched from Cape cod across middle Long Island, New York City, northern New Jersey and Pennsylvania, Columbus, O., St. Louis and then followed the course of the Missouri river and cut the Pacific coast near Seattle. It built the famous narrows of New York harbor and left a line of hills across the continent.

Each year, Dr. Reeds said, it laid down two deposits of clay, thin in winter, thicker in summer averaging one and three-quarters inches deep. In quarries of Haverstraw, N. Y., he measured layer by layer 736 of those years. Antevs at New Haven measured 343.

The clay leaves revealed that the weather 30,000 years ago ran in three year to five year cycles of cool years and warm, with occasional 11 year peaks of warmth. The same weather cycles appear today, he said, citing recent meteorological records.

Dr. W. J. V. Osterhout of Rockefeller institute, New York, described living plant cells several inches long, that transmit electrical effects almost exactly the same as nerves are believed to act. He has been studying the cells to explain how nerves may produce feeling. He concluded that possibly an electrical effect passes quickly along the nerve surface and that when those effects succeed each other rapidly they produce sensation.

* *

Americans in Paris.

[Chicago Tribune Press Service.]

PARIS, Nov. 19.—The following Americans registered at the Paris bureau of THE CHICAGO TRIBUNE today: Maurice Yates Cohen and Rose B. Turvin of Chicago, Mr. and Mrs. Hubert Allen of Winnetka, Ill.

NO GRAY HAIR

75c for YOUTH
A $4.25 Saving

Here's a remarkable way to restore your gray, streaked or faded hair to its natural, beautiful coloring . . . and to save $4.25!

Instead of paying $5 or more for a fancy name on a fancy bottle, or for a trick treatment . . . you can get the finest color restorer women have ever used . . . for only 75c!

You can mix it at home. Simply blend Sage Tea and Sulphur in the proper proportions. Or better yet . . . your druggist has this successful formula prepared and ready to use. He sells it for 75c. Ask him for Wyeth's Sage & Sulphur.

Easy to use . . . safe . . . it has never been known to injure the scalp or hair. And quickly it restores the hair to its natural coloring.

Money back if not satisfied.

No gray hair now. Let Wyeth's Sage & Sulphur prove its worth at our expense. If results do not more than satisfy you, return the empty carton to the makers and your money will be refunded without question. Get Wyeth's Sage & Sulphur from your druggist.

PATTERNS BY CLOTILDE

[Registered U. S. Patent Office.]

2979

WOMAN'S AND MISSES' DRESS.

Daring, distinctive lines are used in this dress. Made in featherweight woolen in navy blue it will give real service for office or classroom wear. The bodice has a pointed yoke treatment, both in front and back, with corresponding lines at the waistline in the front. The neckline makes it unusual, with the tie slipped through bound openings of the collar at the front. The dart fitted sleeves have flaring, turn-down cuffs.

The pattern, 2979, comes in sizes 16 and 18 years and 36, 38, 40 and 42 inches bust measure. Size 36 requires 4⅜ yards of 39 inch material with 8½ yards of binding.

Order Blanks for Clotilde Patterns

CLOTILDE PATTERNS,
CHICAGO TRIBUNE, 247 PARK AVE., NEW YORK CITY.

Inclosed find $........ Please send me the Clotilde patterns listed below:

Pattern number. Size. Price.

2979..............................

Name..............................

Number and Street..............................

City..............................

State..............................

How to Order Clotilde Patterns.

Write your name and address plainly on dotted lines, giving number and size of such patterns as you want inclose 10 cents in stamps or coin [coin preferred; wrap it carefully] for each number, and address your order to Clotilde Patterns, CHICAGO TRIBUNE, 247 Park avenue, New York City.

Note—Clotilde patterns are made in New York exclusively for THE CHICAGO DAILY TRIBUNE. They are perfect in fit, up to date in style, and the easiest of all patterns to use.

DORIS BLAKE ANSWERS

Divides His Attention.

"Dear Miss Blake: I love a young fellow who is going with my girl friend. He has asked me out, but I declined. Should I accept him the next time? HELEN."

It is a ticklish situation, Helen. Few girls are generous enough to overlook such an act on the part of their chum.

He's Only Being Polite.

"Dear Miss Blake: When my friend and I are alone he tells me he loves me. But when others are around he acts different. MARGIE."

It isn't fair to expect the same attention when others are present as when alone. Your friends would think him rude if he didn't take notice of them.

Trying Tight Sleeves Change Their Tactics

BY LOLITA.

NEW YORK.—[Special Correspondence.]—For the woman who "can't put on a pound of flesh, no matter what she eats"—yes, for the especial benefit of this minority—the French designers have put on new sleeves. It is a blessing, for one can imagine no greater affront to the angular arm than the long, narrow fitted sleeves which have been minted by thousands throughout the past seasons.

Yes, infinitely more becoming are the new types, for not only have most of them widened perceptibly, but many are endowed with softening feminine touches. Cuffs, both plain and mousquetaire are sponsored on both coat and dress sleeves. Bell shaped types have rung other changes. Inset bands in geometric effects break that long line so disastrous to the thin arm. Above all, long gathered pieces attached to the forearm are here to relieve the situation. Regarding the latter, one feels that the presence of these sleeve folds had much to do with the success of one of Patou's most famous models — we mean, of course, "Lily."

You find this type of sleeve treatment again demonstrated in today's imported model of dahlia colored marocain crêpe. These graceful folds swaying from the arm seek collaboration, too, in the inset bands of self material forming an angle on the forearm. For the rest we encounter here again the natural waist line, the seamings over the hip which result in side fullness, and the slightly bloused corsage.

Nor can that draped collar abetted by its scarf go without notice. The fashion of draping the neck line ranks almost as high in the humanitarian field as does that of softening the fitted sleeve. For nothing was ever more becoming to the not-plump-enough throat and neck than the unrelieved neck line.

EMBARRASSING MOMENTS

The Tribune will pay $1 for every letter published on "The Most Embarrassing Moment of My Life." Address Embarrassing Moments, Chicago Tribune. Write on one side of the paper. No manuscripts returned.

Took a Taxi Ride.

Every one, no doubt, has his embarrassing moments, but only one he will always remember. Mine came one Saturday when I invited a girl to a game in Pittsburgh. We were late leaving town and all the way to the stadium I asked the driver to go faster while we told each other we would not miss this game for anything.

Imagine if you can the red hue on my face when I stepped out of the taxi and found that both tickets and money had been left behind. As the game was well under way and traffic conditions were terrible, it was impossible for me to get back to the game before late in the final period. She told me she liked to travel almost 200 miles to pay a taxi bill.

F. J. McK.

Bright Sayings of the Children

The Tribune will pay $5 for each childish saying printed. The story told must never have been printed in any magazine or paper. It is not possible to acknowledge or return unavailable contributions. Write on one side of the paper. Address bright sayings to Aunty Bee, The Tribune, Chicago.

One Saturday morning when little Buddy, 4, was out on the sidewalk with his dog, Skippy, his kindergarten teacher came along and said, "Good morning, Buddy, how are you this morning?"

"We're bofe quite well, fank you," he replied. L. F. G.

Small Joan, aged 4, whose mother had been gone on three consecutive afternoons attending bridge parties, remarked after mother had entertained her bridge club on the fourth day, "Mother, I'll bet there were lots of little girls and boys lonesome while their mothers were at your party."

J. E. B.

Descendants of Forty-niners Busy Gold Digging in '29

BY DORIS BLAKE.

Are the descendants of the old forty-niners showing up hereditary gold digging traits? If you would believe Arden, the male is becoming a perfect whiz at laying out stakes where automobiles and rich papas abound. But you don't have to believe Arden—only listen to her:

"The other day I ran across an old acquaintance I had not seen in three years. We were on friendly terms three years ago, but he never dated me or anything like that. Just friends. I did not tell him I had a car, but he found it out. Now he calls me almost every day. The light began to dawn several days ago when he happened to meet me on the avenue.

"'Can't you go home and get your car and take me for a ride? It would be a wonderful day to go out in the country.' That almost burned me up, for I did rather like the fellow. The other night he called me up again and asked me if I wouldn't come and take him for a ride.

"Well, I've made inquiries around among the girls and find there wasn't anything so original about the request. They're all in the same boat, if they have a car. Two of them tell me that boys have asked them to borrow the family car for the dancing or theater date. I can't help but feel it is terribly bad form. Do you suppose the men don't know any better?"

Bad form—yes. But there's another side to the picture. There are any number of fair young auto owners who volunteer the lift, who ask boys if they don't want to take a run into the country and if they wouldn't like them to borrow Dad's car for the dance.

Also, there is this angle. Girls do expect to be toted to and from places of entertainment in anything but street car, "L," or subway, which leaves nothing much but a taxi if the young man hasn't a car of his own or a girl with a car available. And taxi fares do mount up in the evening's outlay.

Nevertheless, it is bad form to ask any one for the use of his or her car, or for the pleasure of a ride therein.

A Beautiful
DORSETT WAVE
Will Keep Your Curls Through Winter's Snow and Rain

Free HAIRCUT and HAIRDRESS

$4

If you are not blessed with nature's crowning glory—natural curly wave—you know what winter days mean—straight, untidy and unruly hair. A Dorsett Permanent will insure the utmost in beautiful waves—all winter. Different from any other permanent, the Dorsett wave has become famous.

Dorsetts

Cent. 7126

Permanent Waving System
903 Chicago Bldg.
7 W. Madison St.
Corner State and Madison

The Lamp of Wisdom

THE wise business man today Emeralites his office because of its dignified appearance and the 20% increase in output. Contented eyes work better and last longer.

Nature made Green and Daylight restful to eyes. That's why Emeralite has a Green Glass Shade and a Special Screen that changes ordinary electric light into soft, glareless daylite that prevents eyestrain and improves visibility. Ideal for reading or working.

Emeralited offices look better, have more output and daylite on every desk. There is an Emeralite for every writing or reading need.

Genuine Emeralites are branded. Look for the name. It pledges a lighting service that satisfies.

Sold by office supply and electrical dealers

H. G. McFADDIN & CO., Inc., 35 Warren St., N. Y.

Established 1874

EMERALITE
KIND TO EYES

THOUSANDS WONDER WHY THEY SUFFER

Constipation Is Often the Cause—Prevent It With Kellogg's ALL-BRAN

The first symptoms of constipation may pass by unnoticed. A headache, fatigue, bad breath, spotty complexion are some of the signs. If allowed to continue, serious results follow. For constipation ruins health, steals beauty and may cause serious disease.

Constipation must never be neglected. Rid your system of its poisons with Kellogg's ALL-BRAN—a delicious, ready-to-eat cereal. Doctors recommend it because it works as nature works. Guaranteed—eat two tablespoonfuls daily—chronic cases, with every meal.

ALL-BRAN is 100% bran and when eaten regularly adds necessary roughage to your diet. Serve it with milk or cream, fruits or honey. Use it in cooking. Recipes for delicious muffins and breads are on the package. Mix it with other cereals.

Your grocer sells ALL-BRAN. Hotels, restaurants, and dining-cars serve it. Made by Kellogg in Battle Creek.

Kellogg's ALL-BRAN

Princess Gowns

are now ready for smart Chicago women. New, unique, and exclusive Redfern Contour Corselettes*, Wrap-Arounds* and Step-Ins.

With

Waist-line adjustment
Perfect hip and thigh control
Soft uplifted bust lines

All necessary to the Princess Silhouette

Illustrated at the left is a new Contour Wrap-Around*—At the right a new Contour Corselette*, both with adjustable waist-line feature.

Ask for them at the Better Shops
$5.00 to $35.00

*Trademark Reg. U. S. Pat. Off. by the Warner Brothers Company, New York, Chicago, San Francisco.

The *final touch* of cleanliness

She does not experiment in this vital matter.

MORE and more thousands of women are coming to realize that true cleanliness can be achieved only by the correct practice of feminine hygiene.

But effective feminine hygiene is possible *only* if the right disinfectant is used. Using the wrong preparation may be useless . . . or dangerous.

Your own doctor will tell you that extravagant claims are being made for so-called non-poisonous antiseptics. Some are useless. Others lose their power on contact with organic matter. After 40 years, the weight of medical opinion is that nothing has been found to take the place of "Lysol"—and today the world uses over 7 million *gallons* a year for general disinfection and for feminine hygiene.

"Lysol" must never be used full strength. It is not diluted before reaching you. It is in concentrated form and must be mixed with water—which makes it as inexpensive as it is powerful.

Don't take chances. The directions on each bottle are based on years of medical experience. The rules are simple and specific. Buy a bottle today.

Mail us the coupon below. It will bring you *free* our booklet, "The Scientific Side of Health and Youth." It was written for women by a woman physician.

Lysol Disinfectant

REG. U.S. PAT. OFF.

Copyright 1929, by Lehn & Fink, Inc.

LEHN & FINK, Inc., *Sole Distributors*, Dept. T8, Bloomfield, N. J.

Please send me, free, your booklet, "The Scientific Side of Health and Youth"

Name ______________

Street ______________

City ______________ State ______________

PROPOSES RIVER LOCK ELIMINATING BRIDGE OPENING

Plan Involves Exclusion of Large Steamers.

An engineer's suggestion for a solution of the bridge problem, involving fixed spans and a lock at the mouth of the Chicago river to regulate the water level, was presented to the city council committee on bridges and harbors yesterday. "It is," said Ald. William A. Rowan [10th], chairman, "the first sane suggestion offered this committee, and we shall hold public hearings on it next week."

The proposal was given the group by Martin W. Oettershagen, an engineer connected with the harbor master's office, who wished it understood that the plan is not of his own making. "In fact," he said last night, "I don't know just who originated the tought. It has been mentioned to me several times, but I thought that now is the proper moment to ask serious consideration for it."

Would Keep Out Large Boats.

Mr. Oettershagen's idea is based, he said, on the primary assumption that large steamers are to be kept out of the river and other outer harbor facilities provided for them.

The loop bridges, now opening daily for tugs which should clear them, would be permanently closed, but not, however, to the detriment of tugs and the type of barges that probably will be used in the river when the lakes to the gulf waterway becomes a reality.

For with the aid of the lock at the river's mouth and another perhaps at some point between Chicago and Lockport, the water level could be regulated so as to permit 21 feet of clearance under the bridges, which would comply with a suggestion made by war department engineers. No barge now used on inland waterways requires more clearance than that, Mr. Oettershagen believes.

Ample Draft for Barges.

The existing clearance is between 14 and 15 feet, due to the high lake level, and the river's depth is 21 feet. Assuming that the depth would necessarily be reduced some 6 or 7 feet to provide the 21 foot clearance, there would still be ample draft for the barges, which ordinarily draw from 9 to 13 feet, according to the engineer.

"It should not be considered that this plan is complete in every detail," Oettershagen said. "I haven't gone into specifications, but it appears to have considerable merit and I hope the bridge committee can find it workable."

Predicts Saving to City.

Ald. Rowan was enthusiastic. "It is yet too early to be optimistic," he said, "but there is this consideration; the city spends about $1,000,000 annually for brdige openings and this expense, which we must anticipate from year to year, would no longer exist if the bridges were fixed, and it has been suggested to us that if w don't provide more clearance the war department might insist upon our raising the bridges so as to insure 21 feet of clearance and that expense would be stupendous.

"Mr. Oettershagen's plan would not make that possibility necessary. Surely the placing of one or two locks would not cost a sum comparable with the enormous expense we would be put to if we were forced to raise our bridges 5 or 6 feet."

LITTLE ORPHAN ANNIE: Jail

Elmer Heralds an Unheralded New Contralto

Introduction Is So Modest He Is Surprised.

BY ELMER DOUGLASS.

Miss Inga Hill, a youthful contralto, was modestly introduced as soloist on the New York program through W-G-N, 8 to 9.

A more enthusiastic introduction would not have been unfitting, for Miss Hill revealed a voice that is large, strong and full, very pleasing in quality, and—within the range of her program which was mostly of the slower tempo songs—she showed a training that left little to be desired. Hers does not remind me of any other voice I ever heard on the air. The selections played by the studio orchestra were of real merit and interest.

The mystery prima donna, footnoted in W-G-N's program column as "a soprano of prominence," on last evening's 9:30 to 10 program, whoever she is, rates as a singer of attainments and experience. Her compass seems to include every known type of song or aria; everything within the range of soprano songs is within her scope, musically and technically. I am hoping that in due course of time her name identity will be revealed.

From 10:15 to 10:30 I listened to a theater program from New York, locally through WIBO. I am sorry that movie theater audiences tolerate such uninspired, commonplace melodies with words of the most trivial character.

C. C. Pervier, in Illinois House 7 Years, Dies at 70

Sheffield, Ill., Nov. 19.—(AP)—C. C. Pervier, former Illinois legislator, died of a heart attack today at the age of 70.

Mr. Pervier was in the lower Illinois house from 1906 to 1913 and represented the 37th district in the state senate from 1914 to 1923. In 1913 he was a member of the Illinois centennial commission.

Since his retirement from the legislature, Mr. Pervier has been actively engaged in farming and has done much lecturing for Illinois farming institutes.

In the Air Tonight

7-7:30—Radio Floorwalker. W-G-N [416.4m-720k].
7:30-8—Happy Wonder Bakers. NBC system, including WLS [345m-870k].
7:30-8—Beich program. W-G-N [416.4m-720k].
8:15-8:30—Axel Christensen. W-G-N [416.4m-720k].
8:30-9—Home Towners. NBC system, including WIBO [526m-570k].
8:30-9—Brunswick Breveties. KYW [294m-1020k].
8:30-9:30—Palmolive hour. NBC system, including W-G-N [416.4m-720k].
9:30-10—Ozite Cushioneers. W-G-N [416.4m-720k].
9:30-10—Stromberg-Carlson. NBC system, including KYW [294m-1020k].

2 COPS ON TRIAL FOR ASSAULTING PRISONER FREED

Two of the four policemen on trial in Judge Jacob Hopkins' criminal court for alleged brutality to a prisoner were dismissed yesterday when the judge ruled that the state's attorney's office had failed to produce any evidence against them. Policemen Frank Vail and James Stepanek were the men liberated. Policemen William Ward and John Shortall are still on trial, charged with assaulting Lawrence Masterson, alleged automobile thief.

"The cases against Vale and Stepanek should be dismissed by the state's attorneys in common fairness," said the judge after the state had finished presenting its side of the evidence. "I have listened carefully to the evidence and I have not heard one word of testimony against these two men. If the evidence before the grand jury was the same as it was in this court the two men should not have been indicted."

The defense of the the two remaining policemen on trial will be started this morning.

SCHIRESON TO BE TRIED ON QUACK CHARGES DEC. 4

The medical advisory committee of the state department of registration and education yesterday fixed Dec. 4 as the date for the trial of charges of gross malpractice and fraud preferred against Dr. Henry J. Schireson, plastic surgeon.

First Assistant Attorney General Harry A. Ash, who presented the charges against Schireson, was notified of the date of the hearing, and declared he would be ready to present full proof of the accusations.

"Since the complaint," Mr. Ash said, "we have received many additional proofs of our assertion that Schireson is the most dangerous and unscrupulous quack in Chicago."

The members of the state board which will try Schireson, who are all prominent physicians, are Dr. M. L. Harris, chairman, president of the American Medical association; Dr. Gilbert Fitz Patrick, Dr. Arthur Geiger, Dr. W. H. Gilmore and Dr. John Neal.

FORMER MAYOR'S SON KILLED.

Mount Carmel, Ill., Nov. 19.—(AP)—Gilbert Wright, son of former Mayor T. B. Wright, was killed yesterday when an automobile in which he and three companions were riding collided with a truck near here. An Associated Press dispatch yesterday erroneously stated that it was former Mayor Wright who was killed.

ASK U. S. RENEWAL OF PERMIT FOR LAKE DIVERSION

Sanitary Board Meets Requirements.

The United States war department at Washington has been asked to extend the Sanitary district's present water diversion permit for an indefinite length of time according to a letter made public yesterday by Walter E. Beebe, attorney for the sanitary board.

The present permit for a diversion of 8,500 cubic feet of water from Lake Michigan through the Chicago river, granted March 3, 1925, expires on Dec. 31. In a communication addressed to the late Secretary of War James W. Good, the trustees request permission to continue this diversion until the government's chief engineer recommends a change consistent with the public needs.

Conditions Are Met.

The present permit contained ten conditions which the Sanitary district trustees were required to fulfill. The main provision provided that artificial sewage disposal plants, capable of 100 per cent treatment of the sewage of a 1,200,000 population, be constructed. With the opening of the new plant at Stickney on Jan. 1, 1930, all of the requirements will have been carried out.

Mr. Beebe said the war department will probably ask for a statement of reasons for the renewal. During the next few weeks a formal report will be prepared by the trustees to be submitted to the acting war secretary.

Good's Death a Loss to City.

"Secretary Good's death is a great loss to Chicago," Mr. Beebe said. "He was one of our citizens, knew our problems and was a friend of inland waterways." Mr. Beebe was a member of Mr. Good's law firm until his appointment as general counsel for the sanitary district.

D. A. Robinson, Pioneer in City, to Be Buried Today

Funeral services for David A. Robinson, 73 years old, for fifty years an employé of the Chicago Surface lines, will be held at 2 p. m. today at the Chicago Masonic temple, 12 South Oakley boulevard. Interment will be at Rosehill cemetery. Mr. Robinson died on Saturday at his home, 2430 Washburne avenue. He came here from Racine, Wis., sixty-four years ago. He is survived by his widow and a son and a daughter.

Spiritual Director of St. Mary's Seminary Dies

The Rev. Joseph A. Rielag S. J., spiritual director of St. Mary's seminary at Mundelein, died of heart disease at the seminary last evening. Father Rielag was 69 years old and had been a member of the Jesuit order since the age of 20. He was pastor of Sacred Heart church, Chicago, from 1922 to 1925.

RITES TODAY FOR HILL, FORMER OAK PARK PRESIDENT

Funeral services for Calvin Heywood Hill, former president of Oak Park, will be held this afternoon in the First Congregational church of Oak Park, with Dr. William E. Barton officiating. Interment will be in Forest Home cemetery. Mr. Hill, who was 72 years old, died on Monday in his home at 312 North Euclid avenue, Oak Park, of heart disease.

He was trustee of Oak Park from 1911 to 1915 and president for the four years following. He was president of the board of the West Suburban hospital until his death. Mr. Hill was vice president and member of the board of the Heywood-Wakefield company. He was a member of the Union league, the Oak Park, Wausaukee Country and Highland Park Country clubs.

He was born Aug. 8, 1857 in Gardner, Mass., and came to Chicago in 1891 and moved to Oak Park in 1904. He is survived by his sons, Frederic K., Philip S., and Richard S. Hill, and his daughters, Edith N. Hill, Mrs. Marian S. Hoch, and Mrs. Eunice S. Alyea.

POLICE HONOR GUARD AT BIER OF CAPT. GLEASON

Platoons of police stood at attention yesterday as the body of their former commander, Capt. James Gleason, was buried at Calvary cemetery. Solemn high mass was sung at St. Cornelius' church, 5252 North Long avenue. Capt. Gleason, who was chief of police from 1913 to 1915, died on Saturday morning. The pallbearers were Deputy Commissioner John Stege, Capts. James Allman, Matthew Zimmer, Willard Malone, and John Ptacek and Lieut. Edward Conroy.

A. M. SNYDACKER, CHICAGO PIONEER, DIES IN NEW YORK

Alfred M. Snydacker, 74 years old, retired mortgage broker and a pioneer native Chicagoan, died yesterday after an operation in a private hospital in New York. He was in business in Chicago for fifty years before his retirement several years ago. He became ill in September while on his way home from a European trip.

Mr. Snydacker, who for twenty-five years made his home at the Standard club, was unmarried. He is survived by a sister, Mrs. Laura Hilson of Paris; a nephew, Dr. E. F. Snydacker, Chicago eye specialist, and by a cousin, Dr. Maurice L. Goodkind, well known Chicago physician. Mr. Snydacker was known among his friends for his many quiet philanthropies. He was formerly a director of Michael Reese hospital, and for years was a patrôn of the Chicago Musical college.

Funeral services will be conducted at the Rosehill cemetery chapel tomorrow at 10 a. m. Interment will be at Rosehill.

VICTOR RADIO

HIS MASTER'S VOICE

HAS THE FIRST FULL-VISION DIAL

See It at the Eight Lyon & Healy Stores OPEN EVENINGS

W G N

The Chicago Tribune Station on the Drake Hotel

Axel CHRISTENSEN
Hear the King o' the Keys in his own show
Comical character renditions and the famous "Scandinavian Philosophy"
TONIGHT, 8:15

VICTOR YOUNG directing the OZITE CUSHIONEERS
also Ozite's own LAWRENCE SALERNO
Tom, Dick and Harry
Hear 'em at 9:30

The Forecast School of Cookery this morning at 10!

DETAILS OF TODAY'S W-G-N PROGRAM

Wednesday, November 20

DAYTIME

9 to 9:30—Digest of the Day's News.
9:30 to 10—Larry Larsen's Mail Box.
10 to 10:30—Forecast School of Cookery.
10:30 to 10:45—Grein and Pahls Program.
10:45 to 11—Reading Class.
11 to 12—Happy Hank's Morning Musicale; Ann Roberts, soprano; Malcom Hubert, tenor.
12 to 12:10—Good Health and Training; Weather Forecast; Dr. G. R. Leland.
12:10 to 12:30—Carl Strenel, baritone.
12:30 to 12:40—Children's Stories.
12:40 to 2:30—Luncheon Concert: Drake Concert Ensemble; Blackstone String Quintet.
2:30 to 3—Women's Club: Mrs. A. Artkampfer; Jerome Kenwin; Mark Love, basso.
3 to 5—Teatime Music: Larry Larsen, organist; Mark Love, basso; East & Dumke; Stack Wasco, harmonicist; Leon Benditzky, pianist; Ashley Trio.
5 to 5:30—The Book Worm.
5:30 to 6—Marshall Field & Co.'s Air Castle.

EVENING

6 to 6:20—Larry Larsen, organist.
6:20 to 6:30—Craig and Nelson Stock Quotations.
6:30 to 6:45—Coon-Sanders Nighthawks.
6:45 to 7—Fannie May Program.
7 to 7:30—Bulova Correct Time; Weather Forecast; Radio Floorwalker.
7:30 to 8—Beich Program.
8 to 8:15—Jean Goldkette and his W-G-N Dance Orchestra.
8:15 to 8:30—Axel Christensen, pianologist.
8:30 to 9:30—Palmolive Program.
9:30 to 10—Ozite Cushioneers.
10 to 10:10—Tomorrow's Tribune.
10:10 to 10:20—Louie's Hungry Five.
10:20 to 10:30—Want Ad Boys.
10:30 to 10:40—Tel ol Love Program.
10:40 to 11—Coon-Sanders Nighthawks.
11 to 11:20—Bulova Correct Time; Dream Ship.
11:20 to 12—Jean Goldkette and his W-G-N Dance Orchestra.
12 to 12:35—Coon-Sanders Nighthawks; Jack Chapman and his Drake Hotel Dance Orchestra.

Prof. Speer, Nationally Known Metallurgist, Dies

Houghton, Mich., Nov. 19.—(AP)—Nationally known as a metallurgical authority, Prof. P. W. Speer, 73, of the Michigan College of Mining and Technology here, died at his home tonight. He was head of the department of civil and mining engineering. His body will be sent to Jefferson, O.

HURSEN Funerals

Supreme in America for unmatched elegance, superb automobile equipment, and service. Hursen has fought excessive prices for 20 years. Private suites for families and societies. No charge for chapels in Chicago's 3 finest funeral homes, North, South and West. No matter where you live, phone Hursen

North—929 Belmont Av. Ph. WELlington 1724
South—1820 S. Michigan Ave. Ph. CALumet 4030
West—2346 W. Madison St. Ph. WEST 0100
Chicago's Independent Funeral Director

Serving all Chicago day or night—lowest rate
Tel. WENT. 0025
Lain & Son
63rd & Harvard
UNDERTAKERS

BOOKLET FREE
M DISTINCTIVE DESIGNS MAUSOLEUMS ERECTED ANYWHERE
WILLIAM J. BLAKE MONUMENT CO
W. J. Blake, Pres., with 30 yrs. continuous service
55 E. Washington St. Central 2917

MAUSOLEUM OR MONUMENT Erected Anywhere Free Booklet
THE OLD AND RELIABLE
CHAS. G. BLAKE CO.
120 South La Salle. Central 5573
Shops 1000 E. 67th St. Open Sundays

DEATH NOTICES

In Memoriam.

BUSSE—Fred Busse. A tribute of love and cherished memory to our beloved husband and dear father, who passed away one year ago, Nov. 20, 1928.
Faithful and patient all through life,
A guide to all mankind,
An honest man, beloved by all,
True heart and noble mind.
Though you have passed to better lands,
Your record lives, which brightens life,
Along the way
To all who knew you in life.
May your soul rest in peace.
LOVING WIFE AND DEAR SON.

CONKLIN—Edward B. Conklin. In fond remembrance of our husband and father. There is no death for souls like his. The loss is ours.
ELIZABETH CONKLIN AND FAMILY.

WINTERSON—Edgar F. Winterson Sr. In memory of our dear friend who passed away one year ago today.
AL SHAPIRO AND JACK DASKAL.

Fraternal Notices.

D. C. CREIGER LODGE NO. 643, A. F. & A. M.—Members meet at lodge hall, Thursday, Nov. 21, at 1 p. m. to attend funeral of Brother Louis Koepke.
HUGO C. LOEWE, Master.
C. W. BASTGEN, Secretary.

ALLEN—Harry Herrick Allen, Nov. 18, at his residence, Glen Ellyn, Ill., beloved husband of Dolly E., father of Harry H. Jr. Funeral Wednesday, Nov. 20, at 2 p. m., First Congregational church, Glen Ellyn, Ill.

ANDERSON—Albert L. Anderson, 6431 S. Sangamon-st., beloved husband of Elsie, nee Gilbert, brother of Mrs. Hattie Dahlman, Mrs. Emma Tallberg, Mrs. Jane Zumsteg, Josephine, John A., and Charles O. Anderson. Member of Ogden Park lodge, A. F. & A. M., No. 879; John M. Pearson chapter, R. A. M., No. 321; Oriental consistory, A. A. O. N. M. S.; Ogden Park chapter, O. E. S., No. 603, and North Central Kiwanis club. Funeral, 1:30 p. m., Friday, Nov. 22, at chapel, 1648 W. 63d-st. Interment Oak Hill.

BEITSCHER—Mary Beitscher, late residence, 4830 N. Talman-av., beloved wife of the late Samuel, fond mother of Louis, Rudolph, Mrs. Irene Beitscher, Edward and Mrs. Gizella Kuntz. Funeral Thursday, 2 p. m., from 3021 Lawrence-av., corner Whipple-st. Interment Bethel cemetery.

BLACKWELL—May C. Blackwell, Nov. 19, 1929, of 6444 Dorchester-av., beloved daughter of Thomas J. and the late Elizabeth C. Blackwell, fond sister of Mrs. Elizabeth Bennett, Mrs. Edna Wingate, Walter R. and William T. Blackwell. Funeral at chapel, 6328 Cottage Grove-av., Thursday at 2 p. m. Interment at Oakwoods. For information call Fairfax 2900.

BOYDSTON—Marylinda Boydston, Nov. 19, 1929, darling little daughter of Edith Anderson Boydston and the late Frank T. Boydston. Funeral services at the chapel, 4227 Cottage Grove-av., corner 42d-pl., Friday afternoon at 2 o'clock. Interment Oakwoods.

BRANDT—Abraham Brandt, father of Mrs. S. J. Rosenblatt and Maurice Brandt of New York City. Funeral Wednesday at 2:30 p. m. at chapel, 3654 Roosevelt-rd. Burial at Waldheim.

CARR—Agnes McAuley Carr, Nov. 18, 1929, dearly beloved wife of the late Patrick J. Carr, mother of Margaret I. Carr. Funeral from residence, 7612 W. Division, River Forest, Ill., Wednesday, 9:30 a. m., to St. Luke church, where solemn requiem high mass will be celebrated. Interment Calvary.

CHILDERS—Elizabeth A. Childers, nee Thomas, at her home, 5000 N. Hermitage-av., beloved wife of William L. Childers, sister of Nellie T. Clark and Mrs. Elmyra Herrick of Philadelphia. Funeral services Wednesday, 2 p. m., at United Presbyterian church, Leland-av. and Lincoln-st. Interment Forest Home. Utica, N. Y., and Philadelphia papers please copy.

CLANCY—Dr. C. L. Clancy, Tuesday, Nov. 19, at his home, 2821 Pine Grove-av. Funeral notice later.

DAGNALL—Lillie E. Dagnall, nee Nichols, mother of Albert N. and Harry B. Hoskinson and Mrs. William Carlton, sister of Libby Crispin, Anna C. Finney, Alice Galbreath and Russell Nichols. Funeral at residence, 2740 N. Sawyer-av., Thursday, Nov. 21, at 2 p. m. Interment Montrose cemetery.

DAY—George T. Day, Nov. 19, fond husband of Kate, nee Read, beloved father of Nellie, Florence, Mrs. Ruth Woods, Charles and Chester. Funeral private at chapel, 810 N. Clark, Thursday, Nov. 21. Interment Mount Emblem cemetery.

DIAMOND—Anna Diamond, aged 38 years, of 4952 N. Hamlin-av., beloved wife of Samuel, fond mother of Jennie, Helen, and Bernice, daughter of Gedalia Wexler, sister of Dave, Israel, Harry Wexler, and Ida Zubrinsky. At rest in chapel, 3658 Roosevelt-rd. Funeral service Wednesday, Nov. 20, 1929, at 1 p. m. Burial Rosehill.

DODGE—Guy M. Dodge, Nov. 18, 1929. Masonic services at late residence, 212 S. Cook-st., Barrington, Ill., Wednesday evening, 8 p. m. Interment, Fort Atkinson, Wis., Thursday, 1:30 p. m.

FRENZEL—Carl Frenzel, beloved son of Mary and the late Henry, fond brother of Mrs. Anna Steger, Andy H., and Mrs. Mary Stacy. Funeral Thursday, Nov. 21, at 9:30 a. m., from the late residence, 117 N. 14th-av., Melrose Park, to Sacred Heart church at 10 a. m. Interment Mount Carmel.

FUELLGRAFF—Donald Fuellgraff, infant son of Louis and Vanda Fuellgraff. Funeral Thursday morning at residence, 3547 Castello-av. Interment St. Joseph cemetery.

GARRITY—John E. Garrity, formerly of 3123 Abbott-ct., husband of Lucille, nee Kuhn, dear son of Edward and Elizabeth Garrity, fond brother of James, Mrs. Frances Kathrein and Mrs. Elizabeth Everett and the late William Garrity. Funeral Thursday at 9:00 a. m. from 3814 Osgood-st., to St. Mary's of the Lake church where solemn high mass will be celebrated. Interment All Saints cemetery.

DEATH NOTICES

HARDY—Theresa Hardy, beloved daughter of Sarah, nee Donaghue and the late James Hardy, sister of Margaret, Vincent, Edmund, Walter, Robert, James, Mrs. L. J. Cummings, and Mrs. W. L. Proctor Jr. Funeral Thursday, 8:30 a. m., from late residence, 1424 E. 65th-pl., to St. Cyril's church, by auto to La Salle, Ill.

HESSE—Emma E. Hesse, beloved sister of Marie J. Hesse and the late Phillip Hesse. Funeral service at chapel, 62d-pl. and Normal-blvd., Thursday at 10 a. m. Interment at Metamora, Ill. Kindly omit flowers.

HILL—Calvin Heywood Hill, at his residence, 312 N. Euclid-av., Oak Park, father of Frederic K., Phillip S., Richard S., and Edith N. Hill, Mrs. Marian S. Hoch, and Mrs. Eunice S. Alyea. At rest at chapel, 523 Lake-st., Oak Park, until 10 o'clock Wednesday morning. Services at First Congregational church, Lake-st. and Kenilworth-av., Oak Park, Wednesday, Nov. 20, at 3 p. m. Interment at Forest Home. The family urgently requests that no flowers be sent to home.

HOFGREN—Hulda M. Hofgren, of 7734 Constance-av., beloved wife of Gustaf A., fond mother of Anna and Nels. Funeral Thursday, Nov. 21, at 2:30 p. m., at chapel, 7350 Cottage Grove-av. Interment Oak Hill.

HOLDEN—Harry Holden, Nov. 18, 1929, beloved husband of Margaret and father of Charles H. Holden, son of Anna Stevenson, brother of Mrs. Alice Boag and Ann Stevenson. Services at residence, 7108 Rhodes-av., Thursday, Nov. 21, at 2 p. m. Interment at Oakwoods.

HURD—Smith Hurd, Nov. 18, beloved husband of Mary Hurd, nee Mangen, fond father of the late Alice Leonard. Funeral Wednesday, Nov. 20, at 2:30 p. m., at chapel, 6338-40 N. Clark-st. Burial Memorial Park.

KEESING—Rose Stern Keesing of 545 Briar-pl., fond sister of Rebecca, Julia, Eli and Ralph Stern, Sadie Eintracht and Bertha Koretz. Funeral Thursday, Nov. 21, at 1:30 p. m., at chapel, 936 E. 47th-st. to Graceland.

KENDRICK—Mary Kendrick, nee Herbert, beloved wife of the late Claud, mother of Herbert M., sister of Mrs. John J. Lyons and William P. Herbert. Member of Married Ladies' sodality. Funeral Thursday at 9 a. m. from 4443 Congress-st. to St. Mel's church. Interment Calvary. Stevens Point, Wis., papers please copy.

KINSELLA—Theresa C. Kinsella, sister of Joseph F., Sarah E., and the late Daniel P. Funeral Thursday at 9:30 a. m. from 850 Wrightwood-av. to St. Clement's church. Calvary cemetery.

KOHLER—Jane Kohler of 3729 N. Albany-av., beloved wife of the late John, fond mother of William and Jack, sister of Jacob Perrin. Funeral Thursday, Nov. 21, at 2:30 p. m., from chapel, 3914 Lincoln-av., to Acacia Park.

KURZ—Richard A. Kurz, beloved husband of the late Marie Louise, fond father of Clara L., Josephine M., Rosalie C., Oscar A., and Dr. Henry G. Funeral Thursday at 2:30 p. m. at late residence, 9210 S. Hoyne-av. Interment Holy Sepulchre, Louisville, Ky., and Jeffersonville, Ind., papers please copy. Call South Chicago 0155.

LANTZ—The Rev. P. G. Lantz, late of 936 Buena-av., beloved husband of the late Ida Lantz, fond father of Anna, Albert, Elmer, and Mrs. Esther Vasold. Funeral Wednesday, 1 p. m., from chapel, 3176 N. Clark-st., to Elim Swedish Free church, 78th and Indiana-av., at 2:30 p. m. Interment Oakwoods.

MANN—David Mann, Nov. 19, 1929; beloved husband of Daisy Kenney Mann. Funeral services and interment Thursday, at 2 p. m., at Louisville, Ky.

METZ—Elizabeth Metz, at her home at Roselle, Ill., Nov. 19, beloved wife of the late Jacob Metz, beloved mother of Dora M. Jones, Anna Metz and Mrs. G. O'Neil. Funeral at St. Alexius church at Bensenville, Ill., Friday, Nov. 22, at 9:30 a. m. Interment at Wheeling, Ill.

MURTAUGH—John Murtaugh, beloved husband of Jackie Cairo Murtaugh, beloved brother of Mrs. Elizabeth Smith. At chapel, 4056 Harrison-st. Funeral Thursday, Nov. 21, at 9 a. m., to St. Patrick's church. Burial Calvary. Nevada 2818.

NAGL—Hubert G. Nagl Jr., Nov. 18, 1929, beloved husband of Ruth, nee Chisholm, fond son of Mrs. Hubert Nagl, brother of Mathilda Nagl, Mrs. George Strong, Mrs. H. Colgrove and Mrs. H. L. Becker. Services at late residence, 1222 S. 14th-av., Maywood, at 2 p. m. Friday. Interment Oakridge.

NEWTON—Sarah A. Newton, beloved wife of the late E. T., mother of Harry and Mrs. William G. Schreiber. Services at chapel, 4542 Ravenswood-av., Thursday, Nov. 21, 1929, 3 p. m.

POLLOCK—Robert A. Pollock, Nov. 19, 1929, dearly beloved husband of Mabel E., nee Hawkins, fond father of Jean and Robert Jr. Funeral Wednesday, Nov. 20, at 3 p. m., at late residence, 5834 Roscoe-st. Interment Acacia Park cemetery. Member of Integrity lodge No. 997, A. F. & A. M. Funeral private.

REILLY—Christopher Michael Reilly, husband of May Reilly brother of Mrs. Mary Feeny and Mrs. Thomas Walls, at his residence, 719 Oakwood-blvd., Nov. 18, aged 57 years. Funeral from chapel, 4141 Cottage Grove-av., to Holy Angels church, Vincennes-av. and Oakwood-blvd., Wednesday, Nov. 20, at 9 a. m. Interment Calvary.

REW—George H. Rew, Nov. 19, of 666 N. Dearborn-st., brother of Mrs. Annie M. Lane, Edward W., and Joseph G. Rew. Funeral Thursday, 9 a. m., from chapel, 1158 N. Clark-st., to Holy Name cathedral. Interment Calvary.

RIELAG—The Rev. Joseph A. Rielag, S. J., at St. Mary's seminary, Mundelein, at 7 p. m. Tuesday, Nov. 19. Funeral notice later.

RIORDAN—Mary Riordan, 601 W. 70th-st., beloved sister of Nicholas J. and Michael J. Riordan. Funeral Thursday at 9 a. m. from chapel, 6905 Wentworth-av. to St. Bernard's church. Interment Mount Olivet.

SAKE—Katherine Newson Sake, beloved wife of John Sake. Funeral Thursday, 1:30 p. m., at late residence, 7635 Green-st. Interment cemetery. Information Stewart 7700.

SANBORN—Edward A. Sanborn, age 72 years, passed away Nov. 17, 1929, at his residence in St. Paul, Minn. Survived by his wife and two daughters, Mrs. Evelyn Tonney and Edith Sanborn. Services Wednesday, Nov. 20, 11 a. m., at Forest Home chapel.

SEPPI—Theresa Seppi, nee Beronio, beloved wife of the late Caesar, fond mother of Jesse, Mrs. William H. Powell and Joseph. Funeral Thursday, Nov. 21, at 9 a. m., from her late residence, 4849 W. Superior-st., to Our Lady Help of Christians church. Autos to Mount Carmel. For reservations call Belmont 4047.

SLADEK—Mrs. Kate Sladek, nee Weber, wife of Joseph Sladek, sister of Miss Anna Weber, Mrs. Mary McKenna, Mrs. Rose Fous, and Mat Weber. Funeral from her home, 909 Hamlin-st., Evanston. High mass, 10 a. m., Thursday, at St. Mary's church, Evanston. Interment, Memorial Park cemetery.

SMITH—Ada Little Smith, in La Crescenta, Cal., Nov. 10. Funeral private, Nov. 18, at 2 p. m., from residence of her sister, Mrs. Le Grand Parish, Mountain View, N. J. Interment at Pompton Plains.

STECKER—Dr. Daniel Stecker. Services will be held at the Methodist church at Wilmette Thursday at 10 a. m.

WILKE—Christine Wilke, nee Ehrhardt, of 1805 W. Superior-st., aged 90 years, passed away Nov. 18, dearly beloved wife of the late Adolph Wilke, fond mother of Mrs. Lina Ella Edwin F., and the late Adolph Wilke. Funeral Thursday, Nov. 21, at 2 p. m., at chapel, 2056 W. Chicago-av. Burial Forest Home cemetery. For information phone Brunswick 0100.

WILSON—Mary T. Wilson, Nov. 19, wife of James A. Wilson of Chetek, Wis., and Plaza hotel, Chicago; mother of Mrs. Herbert B. Foster of Oak Park, Ill., and James Delaware Wilson of Fresno, Cal. Funeral Thursday, Nov. 21, at 2 p. m., at chapel, 1253-55 N. Clark-st. Interment Rosehill cemetery.

CARD OF THANKS.

MARTIN—Anton Martin Jr. We extend grateful thanks to our friends for their kind words and beautiful flowers sent in the hour of our sadness, to Dr. Kobalter for the consoling thoughts and to all who helped to lighten our burden.
ANTON MARTIN AND FAMILY.

FLORISTS.

Wittbold's Loop Flower Shop
WABASH AND WASHINGTON.
Guaranteed Flower Deliveries anywhere any time. Simply phone Randolph 2788.

CASKET COVER, $25.
Beautiful Fresh Flowers. Bohannon Floral Co., 75 E. Monroe. Central 2809.

CASKET SPRAY, $5.
We deliver anywhere. Scanlan Flowers. 4354 W. Madison-st. Phone Austin 3456.

SCANLAN FLOWERS
for every occasion. We deliver anywhere. 4354 W. Madison-st. Phone Austin 3456.

CEMETERIES.

LARGE 8 GR. LOT, $120; 4 GR., $65; NR. G. A. R. monument: W.S. Mansfield 0499.

CROSSWORD PUZZLE

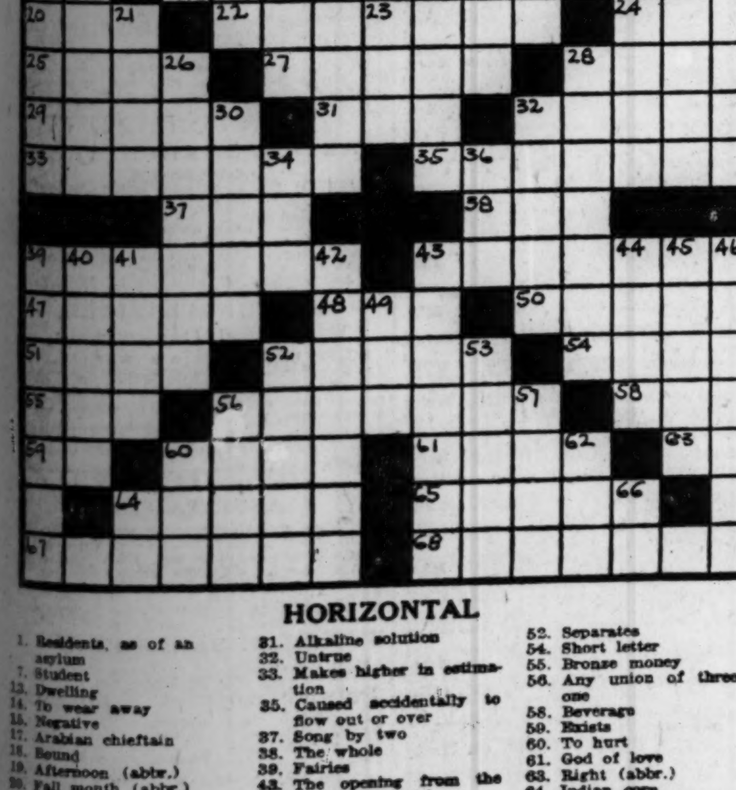

HORIZONTAL

1. Residents, as of an asylum
7. Student
13. Dwelling
14. To wear away
15. Negative
17. Arabian chieftain
18. Bound
19. Afternoon (abbr.)
20. Fall month (abbr.)
22. Vesicle of the skin caused by a burn, etc.
24. Young bear
25. Meat of the cow
27. Consumer
28. Formal dance
29. Pathways
31. Alkaline solution
32. Untrue
33. Makes higher in estimation
35. Caused accidentally to flow out or over
37. Song by two
38. The whole
39. Fairies
43. The opening from the stomach (Anat.)
47. Dried plum
48. Beverage
50. True; accordant with truth (Archaic)
51. Circlet
52. Separates
54. Short letter
55. Bronze money
56. Any union of three in one
58. Beverage
59. Exists
60. To hurt
61. God of love
63. Right (abbr.)
64. Indian corn
65. A sailor (Latin)
67. Formed a word
68. Despotic exercise of power with a rigor not allowed by law

VERTICAL

1. Degraded, mean, base
2. Mother
3. Nickname of Civil War president
4. Burial place
5. Roman official
6. Continued stories
7. Couches
8. Announcer
9. Garden worker
10. Queer
11. The (Fr.)
12. Roamed aimlessly
16. Sea
18. Heart beat
21. To take care of
23. Pig pen
24. To shout
26. Nourishing
28. Lighter-than-air vehicle
30. Fried lightly (Fr.)
33. Provides with contents
34. Fish eggs
36. To remunerate
39. Wrenches, as an arm
40. Looks into closely
41. Hurries
42. Discolored
43. Doctor's customer
44. Subterranean part of a plant
45. To speak
46. Scabbardlike
49. Sea eagle
52. Reward
53. To wander away from the fold
56. End piece
57. Possession pronoun
60. Chum
62. Station (abbr.)
64. Personal pronoun
66. Indefinite article

YESTERDAY'S PUZZLE SOLVED

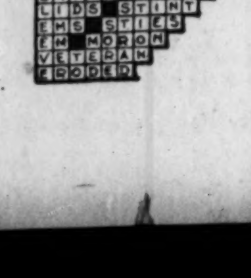

"A home worth building is worth building for *permanency*. The use of the best materials is sound economy, prudent investment and wise construction" . . .

GEN. SAMUEL McROBERTS

IN building a home, maintenance costs and resale value are as important to consider as first cost. By paying a trifle more for lasting construction, you protect the investment represented by your house. It is for this reason that bankers, such as General McRoberts, advise you to build for permanency—with rust-proof Copper, Brass and Bronze.

These lasting metals do not deteriorate. Brass or Copper pipe, Copper flashings, gutters and downspouts and solid Brass or Bronze hardware and lighting fixtures *cannot* rust. They give life-long, repair-free service. And their presence adds to the value of the building.

Rust-proof construction may cost a trifle more in the beginning, but it is always an economy in the long run.

The Building Service Department of the COPPER & BRASS RESEARCH ASSOCIATION, 25 Broadway, New York, will be glad to advise you without charge about the uses and proper application of these metals.

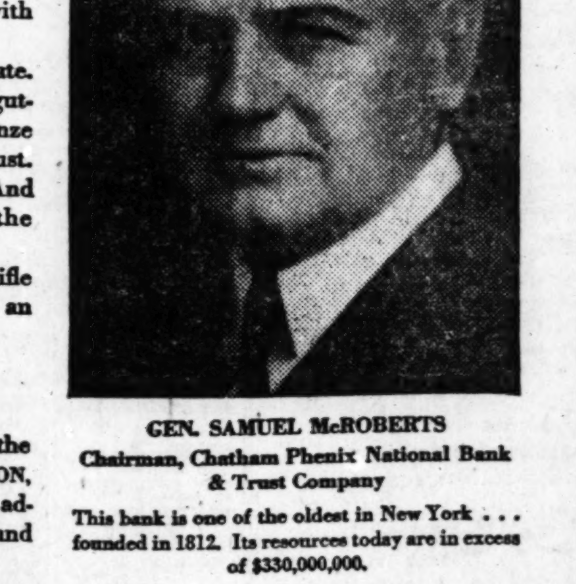

GEN. SAMUEL McROBERTS
Chairman, Chatham Phenix National Bank & Trust Company

This bank is one of the oldest in New York . . . founded in 1812. Its resources today are in excess of $330,000,000.

SOUND ADVICE FROM A SOUND SOURCE
"BUILD FOR PERMANENCY, WITH COPPER, BRASS AND BRONZE"

Public Health Program Reads Like a Creed

By Mrs. Gladys Huntington Bevans

A "Play Booklet" by Mrs. Bevans for mothers of pre-school children will be sent free on receipt of a stamped, self-addressed envelope.

We are all conscious to a certain degree of how interdependent mind and body are. If we feel vigorous, obstacles shrink, happiness grows, work is tossed off or waded into. If we feel low, the exact opposite is true, while if we have something really wrong with us—organic, functional—our bodies become an obstreperous factor in our lives.

In reading over official reports one rather expects dry facts and figures—dry as dust. Yet every once in a while a report will astonish you with its eloquence, the clarity of expression which arose from the writer's complete knowledge of his subject, and his enthusiasm for it.

I have several such reports on different subjects in mind, and one of these is part of a report from which I quoted last week. It was on the subject of public health. In it I came across something which seems to bear on so much more than the physical that it is interesting to read. It is a statement of the aims of health education as stated by the joint committee on health problems in health education of the National Education association and the American Medical association. To me it reads almost like a creed. Here are the four tenets:

"1. To instruct children and youth so that they may conserve and improve their own health.

"2. To establish in them the habits and principles of living which, throughout their school life and in later years, will assure that abundant vigor and vitality which provide the basis for the greatest happiness and service in personal, family, and community life.

"3. To influence parents and other adults, through the health education program for children, to better habits and attitudes, so that the school may become an effective agency for the promotion of the social aspects of health education in the family and community as well as in the school itself.

"4. To improve the individual and community life of the future; to insure a beter second generation, and a still better third generation; a healthier and fitter nation and race."

[Copyright: 1929: By The Chicago Tribune.]

* *

Michigan Club Meeting.

The Michigan club will hold a meeting this evening at the Morrison hotel.

What's Doing Today

CONVENTIONS.

American Bridge league tourney..Drake hotel
Chicago Society of Artists' exhibit..Stevens
Illinois League of Women Voters...Orrington
Masonic Service Association of U. S. Congress
Phi Pi Psi .... Drake
Rodeo contest .... Chicago Stadium

MEETINGS.

Chicago Amity club .... Palmer house
Illinois Woman's Press Assn..Knickerbocker
Phi Lambda Delta sorority, Kappa chapter .... Shoreland hotel

LUNCHEONS.

Alpha Sigma Lambda .... Field's grill
Beta Psi .... Heibel's restaurant
Chicago Association of Zeta Psi .... Mandel's Ivory room
Lithuanian Women's club .... Palmer house
Chicago Woman's Aid ..185 N. Wabash-av.
Cicero chapter, Eastern Star. Great Northern
Delta Chi.......... Chicago Bar association
Delta Pi .... Gimbel's restaurant
Delta Tau Delta .... Hotel La Salle
Dutch Surprise Frolic ....Great Northern
Epsilon Delta Alpha.Chicago Bar association
Int. German American Woman's club.. .... Morrison hotel
Kappa Alpha .... Brevoort hotel
Hyde Park Kiwanis club..Windermere hotel
Lake View Kiwanis club.......... Webster hotel
Woodlawn Kiwanis ....Wedgewood hotel
Lincoln Park Kiwanis ....Parkway hotel
Military Intelligence association......La Salle
Naval post, No. 372, American Legion .... Mandel's Ivory room
Pennsylvania Colony club ....Morrison hotel
Phi Beta Delta .... Hotel La Salle
Phi Epsilon Pi .... Gimbel's restaurant
Psi Upsilon .... Hotel La Salle
Polar club .... Belden-Stratford
Phi Gamma Rho .... Hotel La Salle
Purdue Association of Chicago.......... Chicago Engineers
Sigma Chi .... Boston Oyster house
Steuben club .... Bismarck hotel
University Golf club .... Morrison hotel
Temple Sholom Sisterhood. Edgewater Beach

EVENING [DINNERS, ETC.].

Chicago Medical society..185 N. Wabash-av.
Commercial Construction School dance. .... Hotel La Salle
Cook Co. Beekeepers' assn...Bismarck hotel
Four Hundred club .... St. Clair hotel
Hub Welfare association.....Hotel La Salle
Illinois lodge, K. of P........Great Northern
Isabella Circle [dinner]....... Palmer house
K. of C. [banquet] .... Congress hotel
Ladies' Auxiliary Warren Park Improvement club.......... Hotel La Salle
Lake View hospital senior nurses .... Edgewater Beach
Lake View Lions' club.....Edgewater Beach
Lincoln Park Boat club......Edgewater Beach
Mandel Bros. Post American Legion..Palmer
Masonic Service association....Congress hotel
Michigan club .... Morrison hotel
Peoples Gas Post American Legion. La Salle
Schutzbund, D. S. V.......... Atlantic hotel
Sigma Alpha sorority...... Edgewater Beach
Veterans' assn. Burlington R. R.... Bismarck
Wig and Robe fraternity...... Palmer house
[Compiled by the convention bureau of the Chicago Association of Commerce.]

SUSTAIN CHARM WITH PEBECO

That dreadful period of a woman's life when youthful beauty begins to fade! How we hurry to try everything to sustain charm. For the teeth, turn to *Pebeco*, which is more than a cleanser. By neutralizing the food fermentation acids, it retards decay. Its salty tang leaves a wholesome, minty taste, so refreshing that you just *know* your mouth and teeth are clean. Give *Pebeco* a week's special trial.—*Advt.*

Public Health Workers Meet Tomorrow at Club

An institute of public health workers will be conducted by the Chicago Tuberculosis institute tomorrow from 9 a. m. to 4:30 p. m., at the Woman's City club, 360 North Michigan avenue. Tuberculosis and the Christmas seal campaign which opens Thanksgiving and continues until Christmas, will be discussed.

Nurses and Christmas seal chairmen from over the county will be present. Dr. W. A. Evans, health editor of THE TRIBUNE, will preside. Other speakers will be Dr. John W. H. Pollard, health commissioner of Evanston, Dr. Benjamin Goldberg, of the Municipal Tuberculosis sanitarium; Dr. Max Blumenthal, medical director of the Winfield sanatorium; Dr. Franklin C. McLean, director of the University of Chicago clinics; Miss Harriet Fulmer, superivsor of Cook County Public Health nurses; Miss Marie Lurie, director of Jewish Tuberculosis service; Edwin J. Tobin, county superintendent, and others.

FARM AND GARDEN

BY PAUL POTTER

Contrary to the common superstition that March is the month to prune trees, pruning can be done any time from the middle of November until the last of April.

R. S. Marsh, horticulture specialist of the University of Illinois, says that pruning may even be done in the summer time, but the job can't be carried out so intelligently then because the trees are full of leaves and the limbs, which may need to be removed, can't be seen.

"Usually it will be found profitable to concentrate one's pruning efforts on old trees and give young trees proper training during the first two years after planting." This is the advice which Marsh gives in his new circular, "Pruning Apple Trees in Illinois," which is now being distributed by the college to farmers and other interested persons.

It should be remembered that each apple tree as well as each variety requires individual pruning treatment because of growth, soil, health, and age differences, Mr. Marsh advised.

"Light pruning should be practiced on apple trees after they have been two or three years in the orchard and until they are 12, and in some varieties, 20 years from planting. Following such light pruning, the lower half of a mature apple tree usually will become very dense and bushy and the fruit produced on this portion of the tree is likely to be small and, if it is a red variety, of poor color. This can be corrected by giving the tree a detailed pruning. This consists of cutting out from one-third to one-half of the smaller twigs so that fewer fruits but of large size will be produced. This thinning treatment admits enough sunlight to increase the color on the red varieties.

"In order that the stimulus from pruning be well distributed over the tree it is recommended that cuts be limited to small sizes, preferably less than three-quarters of an inch in diameter. The weak, slow growing branches and twigs should be removed from the under side of the main scaffolds. The more vigorous growth on top of the branches should be left for fruit production and water sprouts along the top of scaffold limbs cut back so that they are 18 inches high and thinned out so they are 18 inches apart. In time such sprouts will produce excellent fruit.

"Tops of bearing trees may be lowered by cutting back to lateral branches."

OFFICIAL WEATHER FORECAST

The official forecast for today and tomorrow and yesterday's table of records follow:

Indiana—Partly cloudy Wednesday, Thursday generally fair; continued cold.

Lower Michigan—Mostly cloudy Wednesday, Thursday generally fair; continued cold.

Upper Michigan—Mostly cloudy Wednesday, possibly snow flurries in extreme north portion; Thursday mostly fair; continued cold.

Wisconsin—Mostly cloudy Wednesday; Thursday generally fair; continued cold.

Ohio—Mostly cloudy and somewhat colder Wednesday and Thursday; possibly snow flurries near the lake.

Missouri and Iowa—Mostly fair Wednesday and Thursday; continued cold.

Place of observation. State of weather. Nov. 19, 1929, 7 p. m. Central time.	Direction of wind	Temp. 7 p. m.	Highest today	Lowest last night	Precipitation 24 hours
East central states—					
Alpena, snow	N.W.	[illegible]	28	26	.16
Cairo, cloudy	N.	[illegible]	46	36	...
Chicago, cloudy	N.W.	[illegible]	37	35	.09
Cincinnati, cloudy	S.W.	[illegible]	44	38	.01
Cleveland, cloudy	W.	[illegible]	40	38	.16
Detroit, clear	N.	[illegible]	38	34	...
Escanaba, cloudy	N.W.	[illegible]	28	26	...
Evansville, rain	N.W.	[illegible]	44	40	...
Fort Wayne, cloudy	W.	[illegible]	40	34	.08
Grand Haven, snow	N.	[illegible]	36	34	.02
Grand Rapids, cloudy	N.	32	38	34	...
Green Bay, cloudy	N.W.	28	30	30	...
Indianapolis, cloudy	N.W.	36	52	38	.02
Madison, snow	N.	28	32	30	.04
Marquette, snow	N.W.	24	28	24	.06
Memphis, clear	N.E.	46	50	38	...
Milwaukee, snow	N.	34	36	34	...
Nashville, cloudy	N.W.	46	50	38	...
Peoria, cloudy	W.	36	38	34	.02
S. Ste. Marie, cloudy	N.	24	26	22	...
Springfield, Ill., cloudy	N.W.	36	38	36	...
West central states—					
Bismarck, cloudy	N.W.	18	26	16	.01
Charles City, cloudy	N.W.	22	30	30	.02
Concordia, clear	N.W.	32	38	30	...
Davenport, cloudy	N.W.	32	38	32	.01
Des Moines, cloudy	N.W.	24	36	32	...
Devils Lake, snow	N.	[illegible]	24	14	.04
Dodge City, clear	N.W.	28	32	24	...
Dubuque, cloudy	N.[illegible]	32	36	34	.01
Duluth, clear	N.[illegible]	14	24	12	...
Huron, snow	N.[illegible]	26	28	16	...
Kansas City, cloudy	W.	34	38	34	...
Keokuk, cloudy	N.[illegible]	32	38	34	...
Little Rock, clear	N.	48	54	38	...
Minneapolis, snow	N.	24	26	28	.01
Moorhead, snow	S.	20	20	14	.02
North Platte, clear	N.W.	28	32	26	...
Oklahoma City, cloudy	N.	38	46	30	...
Omaha, cloudy	N.	26	28	24	...
Rapid City, clear	N.	20	28	12	...
Sioux City, snow	N.W.	26	28	16	...
St. Louis, cloudy	N.	40	44	38	...
Springfield, Mo., cloudy	N.W.	38	38	34	...
Wichita, cloudy	N.	34	36	32	...
Williston, cloudy	N.W.	10	22	16	.02
Eastern states—					
Albany, cloudy	N.W.	42	48	42	...
Atlanta, clear	N.W.	50	54	42	...
Boston, clear	W.	48	56	44	...
Buffalo, cloudy	W.	34	38	36	...
Charleston, clear	W.	58	66	48	...
New York, clear	W.	44	54	42	...
Oswego, cloudy	N.W.	36	40	50	.02
Philadelphia, clear	W.	48	56	44	...
Pittsburgh, cloudy	W.	38	42	38	.06
Raleigh, clear	N.	52	62	42	...
Washington, clear	N.W.	46	56	42	...
Gulf states—					
Abilene, clear	N.E.	48	58	30	...
Amarillo, cloudy	N.	28	30	28	...
Birmingham, clear	N.W.	50	60	40	...
Brownsville, clear	E.	68	78	62	...
El Paso, clear	W.	66	72	38	...
Fort Worth, cloudy	N.	52	54	38	...
Galveston, clear	E.	62	64	56	...
Jacksonville, clear	E.	62	70	48	...
Miami, clear	N.	74	78	64	...
Mobile, clear	S.W.	58	64	48	...
New Orleans, clear	E.	60	66	50	...
San Antonio, clear	E.	70	74	48	...
Shreveport, cloudy	N.W.	56	60	40	...
Tampa, clear	N.	62	72	52	...
Vicksburg, clear	N.	56	60	42	...
Mountain states—					
Boise, cloudy	E.	40	42	20	...
Cheyenne, clear	N.W.	10	20	[illegible]	.22
Denver, snow	N.E.	16	24	22	.10
Havre, cloudy	S.E.	16	20	14	...
Helena, clear	S.W.	18	20	16	...
Lander, clear	Calm	6	22	20	.26
Miles City, cloudy	N.	22	24	22	...
Phoenix, clear	S.W.	72	80	44	...
Pueblo, cloudy	N.E.	24	30	22	...
Salt Lake City, cloudy	N.W.	38	42	28	...
Santa Fe, clear	S.W.	38	54	28	...
Yellowstone Pk., clear	N.W.	10	22	14	.01
Pacific states—					
Fresno, clear	N.W.	68	72	44	...
Los Angeles, clear	W.	66	78	56	...
Portland, Ore., cloudy	E.	48	52	36	...
San Diego, clear	W.	64	72	46	...
San Francisco, clear	N.W.	70	72	52	...
Seattle, Wash., clear	N.W.	44	46	38	...
Spokane, clear	E.	36	42	20	...
Walla Walla, cloudy	....	32	36	26	...
Canadian—					
Battleford, cloudy	N.W.	8	14	2	...
Calgary, cloudy	N.	16	20	—2	...
Edmonton, snow	N.	12	20	0	...
Medicine Hat, cloudy	N.E.	16	22	14	...
Minnedosa, snow	N.W.	10	22	16	...
Montreal, cloudy	N.W.	30	40	34	...
Quebec, snow	S.W.	30	36	28	.50
Qu' Appelle, cloudy	N.W.	10	18	14	...
The Pas, cloudy	N.W.	4	12	10	.10
Toronto, cloudy	N.W.	32	38	32	...
White River, snow	N.W.	14	18	14	.02
Winnipeg, snow	N.W.	16	18	4	.02

A FRIEND IN NEED

BY SALLY JOY BROWN.

An Appeal to Mothers.

"Is there some kind mother among your readers who has small boys' clothing to dispose of? I have three sons, 2, 5½ and 6½, and they are in need of so many things to keep them warm. I am in need of clothing, too, size 36 or 38. I hate to ask for these articles but sickness and no work put us in this position. MRS. E. W."

This request comes from a reader in our neighboring Hoosier state. Can you help her with the clothing your children are outgrowing and the garments you yourself can no longer wear?

OFF TO SCHOOL WITH A JUMP READY FOR STUDY OR PLAY

SHREDDED WHEAT

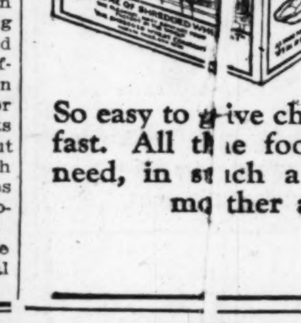

With all the bran of the whole wheat

So easy to give children a warm, nourishing breakfast. All the food elements their growing bodies need, in such a delicious, digestible form. Saves mother a lot of work and worry.

AT LAST An automatic moving picture camera and motor-driven projector you can buy complete for $99.

Pathe has perfected the small movie Camera and Projector so that you and thousands of others may own your own at a price you can afford to pay. You know Pathe. Take Pathe's word that this is by far the lowest-priced practical small movie combination in the world.

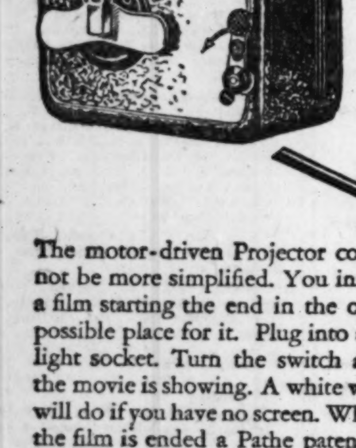

The Camera is simplicity itself. You insert a double-spooled film. There is no threading through and attaching to an empty spool. Look through the view-finder. What you see you photograph. Pressing a lever starts the motor. Pressing it again stops it—and that is all. $45

Both for $99

The motor-driven Projector could not be more simplified. You insert a film starting the end in the only possible place for it. Plug into any light socket. Turn the switch and the movie is showing. A white wall will do if you have no screen. When the film is ended a Pathe patented feature enables you to rewind it in a few seconds. Besides the films you make yourself, Pathe has 400 regular moving pictures you can buy covering comedy, drama, science, education, travel, sport, etc. ..... $54 (Hand-driven $39)

Where you can buy them

Pathe Cameras, Projectors, Films and all accessories are sold at the stores listed below. Through them you may secure a catalog of Pathe films available for your Projector. Make this your gift to the family. PATHEX Inc., 35 West 45th St., New York

The Fair, State, Adams and Dearborn Sts.
The Fair, Oak Park—Lake at Marion St.
The Fair, Milwaukee Ave. at Wood St.
W. W. Kimball Co., 306 So. Wabash Ave.
Bass Camera Co., 179 West Madison St.
Central Camera Co., 230 So. Wabash Ave.
Exclusive Film Service, 732 So. Wabash Ave.

Pathe *Automatic* Motion Picture CAMERA & PROJECTOR

London Police Curb Crowd at Tennis Star's Wedding

[Chicago Tribune Press Service.]

LONDON, Nov. 19.—Mounted police were required to control a crowd of 2,000 people, mostly women, who waited in the rain before St. Margaret's at Westminster three hours today in order to see Eileen Bennett, English tennis star, leave the church after her marriage to Edmund Fearnley Whittingstall, artist. Miss Bennett wore the court dress in which she was presented at court earlier this year, with the addition of a white velvet train six yards long.

Want Ad INDEX

Want Ad Offices

1 South Dearborn St. • 1161 East 63rd St.
Tribune Square • 4152 West Madison St.

ADTAKER SUPERIOR 0100

The more you tell, the quicker you sell

Page
Arts and Antiques..........38
Auction Sales..........40
Automobiles—
Gasoline..........43
Trucks..........43
Wanted..........43
Accessories and Repairing..........43
Loans..........43
Tires..........43
Credits..........43
Trucks to Rent and Wanted..........43
Barter and Exchange..........43
Billiards and Bowling..........43
Board and Lodging..........41
Board and Room Wanted..........41
Building Material..........38
Buildings for Sale and Wanted..........42
Business Opportunities..........42
Business Service..........38
Business Personals..........43
Cameras and Optical Goods..........43
Castoff Clothing..........43
Cemeteries..........37
Clothing, Furs, Etc..........43
Club and Association Memberships..........40
Collections..........38
Dancing Schools..........40
Death Notices..........37
Dogs, Cats, Birds, Poultry, Etc..........43
Dressmaking and Millinery..........40
Florists..........37
Garages..........43
Help Wanted—Male..........38, 39
Help Wanted—Female..........40
Hotels..........41
Household Goods..........43
Household Goods Wanted..........43
Jewelry, Watches, etc..........40
Leaseholds..........43
Legal Notices..........40
Loans—Personal Property and Salary..........42
Lost and Found..........40
Machinery and Tools..........40
Mortgages For Sale..........38
Moving and Storage..........38
Musical Instruments..........40
Office Devices..........38
Office Furniture, Files, Safes..........42
Parcel Post and Express..........42
Patents, Patent Attorneys..........40
Personal..........40
Radios and Supplies..........40
Real Estate—
Apartments..........42
Business Property..........42
Houses..........42
Vacant..........42
Manufacturing Property..........42
Austin..........42
Suburban..........42
Acre Property..........42
Resorts..........42
Farm Lands..........42
Country..........42
Miscellaneous..........42
Wanted..........42
For Exchange..........42
Loans..........42
Room and Board Wanted..........41
Situations Wanted..........38
Sporting Goods..........40
Stocks and Bonds..........38
Store Fixtures..........38
To Rent—
Rooms..........40, 41
Houses..........41
Resorts..........41
Apartments..........41
Apartments and Rooms to Share..........41
Stores..........41
Offices and Shops..........41, 42
Manufacturing Property..........42
Floors and Lofts..........42
Buildings..........42
To Lease and Wanted to Lease..........42
Trade Schools..........39, 40
Typewriters and Supplies..........40
Undertakers..........37
Wanted—to Rent..........42

STORE FIXTURES.

JEWELRY FIXTURES.
Finest and cheapest; surprisingly low prices. We also build to order. Terms. CHAS. BENDER CO., 608 N. Wells-st.

10 CIGAR OUTFITS, INC. TOBACCO, WALL cases, cigar cases, tables and chairs, cheap. CHICAGO STORE FIXTURE EXCH. 1708 S. State-st.

PARTITIONS, RAILINGS, cabinet work. Mfrs. of high grade fixtures. HUETHER & CO., 4511 Grand. Alb. 4210.

Men's Furnishing Fixtures.
Complete set, cheap. Must be sold by Saturday. 515 N. Clark-st.

STORE REFRIGERAT'S, COOLERS, FREEZers, display cases; buy from manufacturer, save dealers' profits. Howe Scale Co., 1124 S. Wabash-av. Harr. 0416.

MILLINERY FIXTURES, HI. GRADE, solid walnut cases, mirrors; cost $5,000; will sacrifice for best offer. Art Millinery, 3327 Lincoln-av. Wellington 6204.

FOR STORAGE CHARGES—GROCERY AND delicatessen fixtures. If you need fixtures don't overlook these bargains. SCHWARTZ BROS., 640 E. 61ST.

BEAUTY SHOP AND BARBERS' FIXTURES —New and used; easy payments. PAIDAR CO., 1120 N. Wells-st. Ph. Diversey 0200.

USED CASH REGISTERS—GUARANTEED. EASY TERMS. 117 W. LAKE-ST. A. J. THOMAS CASH REGISTER CO.

BARGAINS IN FIXTURES. New and used, at lowest prices and terms. JULIUS BENDER, 901 W. Madison-st.

STORE FIXTURES, ANY KIND YOU NEED at lowest prices in town. Terms. CHAS. BENDER CO., 608 N. Wells-st.

OFFICE PARTITIONS, RAILINGS, NEW & used. Swanson, 168 W.Chicago-av.Sup.1333.

BUSINESS SERVICE.

PATENTS PROCURED — EASY TERMS. Booklet free. Practical inventions financed or marketed. SANDERS, 538 S. Clark-st.

WE SELL FOR CASH ANY BUSINESS. WHITE REALTY CO., 60 W. WASHINGTON. CENTRAL 4001.

SALESMAN TRAVELING MID-WESTERN states would like good side line. Mr. Harry Hines, Sherman Hotel.

ADVERTISE IN COUNTRY PAPERS; LOW rates; lists free. Keator, Hartford Bldg.

OFFICE DEVICES.

EDIPHONE DICTATING MACHINE, NEARly new; A1 condition; complete with transcribing equipment; $125 cash or will exchange for letter files or Underwoods. Ph. Randolph 2271.

DICTAPHONE, $25; MULTIGRAPH, $50; Addressograph, $25. 190 N. La Salle.

FOR SALE — GUARANTEED REBUILT Mimeographs; all models. Illinois Paper Co., 397 Union Station. Franklin 5315.

BUILDING MATERIALS.

POSITIVELY LOWEST PRICES ON MILLwork. The Chicago Millmen's Clearing House, 2431-33 Irving Pk. Key. 7370-71-72. Open Thursday, Saturday till 9 p. m.

INSULATION BOARD, SIZE 4X4 FT. LINE YOUR GARAGE, ATTIC, ETC. Price 3½c ft. BUCKINGHAM 1541.

50 VAULT DOORS AT A BARGAIN. 443 N. HALSTED.

%X2 RED OAK FLOORING, 6C; PLASTER brd.; delivd.; nails filler free. Seeley 1200.

MOVING AND STORAGE.

LARGE VAN GOING TO BELOIT, WIS., ON or about Dec. 1, wishes return load from Chicago or en route; half price. Chas. W. Dye, East Aurora, N. Y.

JACKSON BROS. EXPRESS CO.—MOVING long distance, hauling; reli. drivers with refs. Yards 4052.

RETURN LOAD RATES ON LONG DIStance moving. Phone Briargate 3210-3211.

BUSINESS OPPORTUNITIES WTD.

PACKAGE DELIVERY.
Will pay cash for small package delivery business; give full information. Address J Y 478, Tribune.

WANTED—HOTEL, MODERN, SML. DWN. payment. Address X 519, Tribune.

COLLECTIONS.

COLLECTIONS EVERYWHERE. No collection, no charges. Cash for notes, mtgs. and accounts. United Mercantile Svc. of America, 140 N. Dearborn. Cent. 8466.

MORTGAGES FOR SALE.

OFFER AT LIB. DISC., $12,000 2D MTG., 2 yrs., 6%, mo. pay., small 1st. mod. apt. bldg. on corner in Evanston. H. A. WATTERS [Owner], 33 N. La Salle-st.

STOCKS AND BONDS.

OLD ESTABLISHED MORTGAGE COMPANY can offer you attractive exchanges for your stocks, bonds, or mortgages. Address H J 555, Tribune.

ARTS AND ANTIQUES.

GENUINE ORIG. HAND SIGNED FR. ETCHings—Must sacr. Owner, Univ. 6333.

SITUATIONS WANTED—MALE.

Bookkeepers and Clerks.

ACCT., CASHR., CORR.—BROAD EXP., DEpendable for results; bond, moderate sal. Address X 326, Tribune.

BANK CLERK—3 YRS. GENL. BANK EXP. Address X 350, Tribune.

BOOKKEEPER-CASHIER—5 YRS.' EXP. IN stock, brokerage, financial statements. Prep. univ. educ. Age 25. Address T 563, Tribune.

BOOKKEEPER-ACCOUNTANT—OFFICE EXperience; all statements; refs.; bond. Address X 139, Tribune.

BOOKKEEPING—PART TIME, BY EXPERT public accountant. Briar. 3220.

BOOKKEEPER—PART TIME; SML. SETS kept. BRICKMAN. Crawford 8296.

BOOKKEEPER-ACCTNT.—A1 REFS.; COMP. chge. Address X 304, Tribune.

BOOKKEEPER-ACCOUNTANT — AGE 33; exp. all statements. Kildare 5137.

CLERK — PERPETUAL INVENTORY OR sales record, 4 yrs.' exp., age 25; elect. or radio pref. Address X 373, Tribune.

CLERK—TRAFFIC DEPT. PREF.; 5 YRS.' R. R. freight rate clerk, 3 yrs.' ind. traffic work. Address X 600, Tribune.

SHIPPING, MAILING, OR RECEIVING CLK. —Yng. man, 19; 3 yrs.' experience in print shop. Address X 414, Tribune.

Accountants and Auditors.

ACCOUNTANT, AUDITOR.
Highest grade; broad, thorough exper.; competent to handle all acctg. and auditing propositions completely; familiar with up to date methods and systems; capable executive; live worker; strong refs.; clean cut record; salary $5,000. Address X 322, Tribune.

ACCOUNTANT—NOW EMPLOYED; MANY years' experience, particularly with estates, investments, real estate and office building accounting; thorough knowledge of income taxes; will leave city. Address X 343, Tribune.

ACCOUNTANT—AGE 24, N. U. GRAD., 6 yrs.' exp. as acct.-bkkpr.; prefer asst. to auditor or acctg. dept. Phone Crawford 1004 or address X 335, Tribune.

AUDITOR—EXP., WITH MFG. CONCERN AS gen. auditor. Thor. fam. with costs. Am emp. in that capacity, but acct. consolid. trans. out of city. Won't leave Chgo.; best ref. Address T 557, Tribune.

AUDITOR—SMALL SETS KEPT; INCOME taxes; reasonable. Garrison, State 2919.

AUDITOR — INSTALL SYSTEMS, SMALL sets kept, audits. Austin 6116.

AUDITOR—SMALL SETS KEPT, AUDITED, supervised. Fra. 5317.

C. P. A.—AUDITS; PART TIME ACCTG.; reas. Address X 84, Tribune.

C. P. A.—PART TIME ACCOUNTING SERVice. Dearborn 4108.

Executives and Managers.

SALES MANAGER
available on short notice; well educated, clear thinking man of initiative and executive ability with a background of over fifteen years in sales and manufacturing at the desk and on the road.
Efficient correspondent, diplomatic and thorough with technical training along mechanical lines. Address S 123, Tribune.

ACCOUNTANT-EXECUTIVE
Experienced accountant and auditor desires a more responsible position; thoroughly experienced in all forms of accounting, statements, special reports, systems, taxes and office management; capable executive; excellent record; 10 years in present position; best of references; salary $4,000.
ADDRESS X 238, TRIBUNE.

C. P. A. AND ATTORNEY
of fifteen years' diversified experience as accountant, lawyer and business executive desires position as executive or counsel for large corporation. Address X 179, Tribune.

SALES EXECUTIVE.
Several years branch distributor large national concern. Has built and maintained two large selling organizations and placed over 1,500 men in field. Wants salary and commission basis. College grad., 35. Mr. Whitehouse. Randolph 6100.

EXECUTIVE—CHAIN STORE, THOROUGHLY competent; 40 yrs. of age, seeks connection with sound establishment; 20 yrs.' experience with one chain store corporation. Address S 95, Tribune.

PRESSROOM SUPT.
desires permanent connection with magazine or newspaper; reduce production costs, get results. Address X 469, Tribune.

OFFICE MANAGER.
Doctor's office. Exp. Winning personality. Best refs. Address X 501, Tribune.

CREW MANAGER—WITH CAR AND CREW of 10 women; experienced house to house canvassers; will guarantee results. Address X 60, Tribune.

SECRETARY—REAL ASST., BROAD EXEC. and sales exp.; A-1 Steno. Euclid 8951.

Salesmen, Solicitors, Etc.

MAN—YOUNG, 28 YEARS OLD, WITH A complete knowledge of auto access., tire, and battery experience, wishes connection with a reliable concern. Address X 475, Tribune.

SALESMAN—15 YRS.' TRAVELING EXP.; I can sell. What have you? Sal. or sal. and comm.; travel if nec.; ref.; details, etc., upon interview. Address X 481, Tribune.

SALES ENGINEER—PRACTICAL, MACHINery or industrial equipment; 35, single.

Professions and Trades.

ARTIST.
Creative layout, magazine, newspaper, direct mail. Finished work in all branches except figures. Thorough knowledge of ptg. and engraving. Executive ability; 18 yrs.' exp. Address X 589, Tribune.

MECHANIC'S HELPER — ON AUTO ENgines, $18 per week for winter; willing worker; $5 for trouble to person getting me job. Address J 484, Tribune.

CARPENTER, CABINETMAKER — ALL around exp.; good worker; union; handle men. Address X 187, Tribune.

COMPOSITOR—1ST CLASS; UNDERSTANDS Ludlow and lockup. Address X 349, Tribune.

ELECTRICIAN—CLASS "B", WANTS MAINtenance work. Briargate 8625.

ESTIMATOR—TECH. GRAD, 5 YRS.' EXperience with gen. cont.; expert on blue prints; go anywhere. Address X 86, Tribune.

LIC. FIREMAN, WATCHMAN, GEN. MAIN. jan.—Handy with tools; middle age; go anywhere. Address X 483, Tribune.

PRINTER—A-1 COMPOSITOR AND STONEman. Good reference. Age 27. Willing to invest in going business. Address X 262, Tribune.

MACHINE DESIGNER—ON SPARE TIME basis; fast, accurate. Ph. Normal 5071.

PLUMBER — UNION; GOOD MECH.; LIcensed with car. Address X 303, Tribune.

TOOL AND DIEMAKER—EXP. RADCLIFFE 6298. DAVID.

Janitors and Porters.

JANITOR—UNION. BUCKINGHAM 7371.

House Servants.

COUPLE—WHITE, NO CHILDREN; WIFE exp., good cook; husband work evenings, Sat. afternoons; A1 ref. Mrs. Treml, 841 Windsor-av. Ardmore 1656.

COUPLE — EXP. COOK, BUTLER, LIC. chauffeur; A1 refs. Douglas 1502.

COOK — JAPANESE; GEN. HSWK. FOR fam.; good refs. Doug. 5820.

JAPANESE COUPLE—EXC. COOK, BUTLER, gen. housework; best refs. Address X 333, Tribune.

VALET-BUTLER—JAPANESE; EXP., DRIVE car also or take entire charge of bach. apt.; good refs. Tanny, Victory 3059.

Coachmen, Teamsters, Chauffeurs.

CHAUFFEUR—12 YRS.' EXP.; ANY MAKE car; married; want to work; age 33. Carter, Douglas 6154.

CHAUF.—SINGLE, MIDDLE AGE, TRUSTworthy; pr. hsmn., cook, butler. A1 ref. Address X 280, Tribune.

CHAUF., PRIV.—COL.; EXP.; REFS. BOUL. 1459. 3604 S. State-st.

CHAUFFEUR—10 YRS.' EXP., HI GRADE cars; own uniform; best city refs. Ken.1687.

CHAUF.—ENGLISH; RELIABLE; REFS. S. Garet, 4604 Lake Park.

CHAUFFEUR — COL. HSMAN., 10 YRS.' exp.; ref.; uniform. Oak. 5751.

CHAUFFEUR — COL. EXP. HOUSEMAN; refs. Greenleaf 3399.

CHAUFFEUR—COL., 19 YRS.' EXP., 5 YRS. last place. Drexel 2190.

CHAUFFEUR—GERMAN; CHICAGO REF.; careful driver. Diversey 5972.

CHAUFFEUR—EXP.; COL.; MINOR REpairs. Kenwood 4239.

DRIVING—YOUNG MAN, EXP., DESIRES part time. Phone Ravenswood 3494, after 6:30 p. m.; refs. fur.

PRIVATE CHAUFFEUR.
Permanent position; 6 years' exp.; Danish; marr.; best ref. Call Forest 1512-W. Chris.

Stenographers, Typists, Etc.

ACCOUNTANT, BOOKKEEPER, EXECUtive, steno.—14 yrs.' exp. all statements; Gentile. Address X 563, Tribune.

BOOKKEEPER — A1, THOROUGHLY EXP. and comp.; full chg.; also gd. corresp., steno.; reas. sal. Buck. 2176.

CLERK—8 YRS. GEN. OFFICE. SOME TYPing. Lake View 0542.

STENO.-CLK.—10 YRS.' EXP. GEN. OFC. Address X 255, Tribune.

STENOGRAPHER—YG. MAN OR TYPIST beginner; good refs. Tel. Boul. 0968.

Miscellaneous.

COMPANION
and private secretary; young, intelligent European gentleman; experienced; A-1 references. Address X 187, Tribune.

MAN — YOUNG, 25, EXCEPTIONAL MEchanical ability, aernautical and automotive, desires something with future; best references. Address X 332, Tribune.

MAN—AMERICAN, WORK EVENINGS; MIDdle aged; clerical, mechanical. Address T 534, Tribune.

MAN — MID. AGE WANTS WORK, ANY kind; good refs. Address X 471, Tribune.

MAN—YOUNG; 4 YRS.' SHIPPING ROOM experience; packing. Call Crawford 4077.

HANDY MAN—OWNS ALL KINDS OF tools; anything. Humboldt 0399.

MAN—MARRIED; CONSIDER WORK OF any kind. Address X 470, Tribune.

YG. MAN, 24, DES. OPPORT. TO LEARN bus. or trade. Address X 473, Tribune.

Day and Contract Work.

CARPENTER—ALL ALTERATIONS; REAS. Wicker, Kedzie 4960; res., Craw. 7501.

PAPER HANGING, PAINTING — EXCEPtional work; reas. rate. Eng. 3497.

SITUATIONS WANTED—MALE.

Day and Contract Work.

UPHOLSTERING, REPAIRing, and finishing. Ph. Mohawk 1327.

SITUATIONS WANTED—FEMALE.

Bookkeepers and Clerks.

ASST. BKPR.—BURROUGHS OPR. GENTILE; typ., swbd., 7 yrs.' exp. Wiese, Wabash 4698.

BKPR.-STENO.—8 YEARS' EXP.; VERY capable; can take full charge of office; best refs. Fairfax 3112.

BOOKKEEPER-STENO.—HIGH SCHOOL AND bus. college educ.; 4 yrs.' exp.; reliable young lady; best references. Plaza 6521.

BOOKKEEPER—EXPD.; FULL OR PART time; reas. Address X 598, Tribune.

BOOKKEEPER—EXPERT WOMAN; FULL or part time; reas. Mansfield 0067.

BOOKKEEPER—EXP., SM. OFFICE; DEtail. Address X 207, Tribune.

LADY — YOUNG SALES CORRESP., EDIphone oper., univ. train., 4 yr. exp. Rav. 4434.

SECRETARY-BOOKKEEPER—15 YRS.' EXP. Can manage sml. off. Saginaw 4968.

Domestics and Cooks.

CATERESS—EXPERIECED, SERVES ANY kind of party; also couple for gen. housework or single maid. Boul. 0329.

CHAMBERMAID—NEAT COL. GIRL; OR half days; go or stay. Drex. 2960.

COMPANION TO CHILDREN OR ELDERLY person—part time; Hyde Park and University dist. Hyde Park 2780, Apt. 315.

COOK—GENL. HOUSEWORK; DAY WORK, in private family on North Side; German, age 24; home nights; city refs. Mrs. Hinrichs, 3162 Cambridge-av.

COOKING OR FIRST FLOOR, LIGHT, GEN. work—Comp.; white; small fam. 518 Hamilton-av., Evanston.

COOK—GIRL; GD. DIN., SERVE NICELY, lt. hswk.; gd. refs. S. Side. Hem. 5056.

COOK—GOOD, EXP. WORKER; REFS.; REli., neat. Atl. 0181.

COOK AND HOUSEKEEPER — A1; HIGH city and sub. refs.; city or sub. Drex. 1971.

COOK—MID. AGE, OR GEN. HOUSEWORK; references. Ph. Englewood 8624.

COOK OR HOUSEKEEPER—MIDDLE AGED; white; good ref. Delaware 2181.

COOK ONLY—FIRST CLASS COL.; CITY OR sub. Oakland 6858.

COOK OR GEN.—REL. WOMAN; REFS. Address T 351, Tribune.

GEN. WORK—WOMAN, EXP., WHITE; small gentile fam. Atl. 5172.

GIRL—NEAT COL.; LOVE CHILDR'N; FAST hswk., assist cook, mother's help.; whole, half days; clean., laundry. Vic. 0371.

GIRL—NEAT, COL. MAID, IN FAMILY; city refs. Drexel 7604.

GIRL—GENERAL HOUSEWORK, COL. Drexel 0561.

GIRL—HALF DAYS, CLEANING, BY THE week. Oak. 1367.

GIRL—HI. SCHOOL; AFTER SCHOOL; A lover of children. Drexel 7164.

GIRL—LIGHT COL., HALF DAYS; NO washing. Douglas 4782.

HSWK., ASSIST COOK, SERVE—NEAT col.; exp.; days, week, ½ days; A1 laundress, cleaning; ref. Vic. 8843.

HOUSEWORK — ASSIST COOKING; GOOD worker, $11. Atl. 2342.

HSEWK.-COOK—BY GIRL ATTENDING BUS. coll. 2 ngts. wk.; N. S.; refs. Well.2915.

HSWK., LAUNDRY, COOK—GIRL, COL., neat; $8-$12. Drexel 7384.

HOUSEWORK—STAY NIGHTS; ADULTS; $16; col.; ref. Oakland 4683.

MAID—COL., NEAT, HSWK., COOK, WASH. care children; home nights; refs.; $12. Drexel 1961.

MAID — HALF OR ALL DAY; HOTEL, beauty parlor. Oak. 7095.

MAID—GENL.; COMPETENT COOK; $18; city, sub.; col.; refs. Kenwood 1578.

MAID—ALL OR HALF DAYS; REFS.; COOK. Drexel 2984.

MAID—COL., NEAT; GEN. HSWK.; P. M. pref.; best refs. Ken. 3926.

MAID—COL., NEAT, RELI.; DAY OR week; excel. refs. Drexel 3891.

MAID—NEAT, RELIABLE, WHOLE OR ½ days; stay or go. A1 refs. Douglas 1501.

MAID—COL.; PRIV. FAM.; ½ DAYS, FROM 9 or 9:30 to 1 or 2. Ph. Normal 5371.

MAID—NEAT, LIGHT COL., HALF DAYS, a. m., n. s., $8, carfare. Ken. 7315.

LIGHT WORK—HALF DAYS OR ALL DAY. Kenwood 9055.

WOMAN — MIDDLE AGED, WISHES TO care for children or help serve for parties. Best refs. Rogers Park 8808.

WOMAN—COL., YOUNG, NEAT, A1 COOK, hswk., laund.; half days, $8; whole, $13; willing worker. Vic. 7417.

WOMAN—COL., NEAT, EXP.HSWK., HOTEL cook, assist; days, week, half days; laundrs., clean.; refs. Vict. 0103.

WOMAN—NEAT COL.; EXP. HSWK., HOTEL kitch. work, cook, serve; love children; home or stay; refs. Vict. 8442.

WOMAN—HSWK., COOK, LAUNDRY; HALF, whole days, weekly; $8-$12; home nights. Vict. 8781.

WOMAN — COL., DAYS OR BY WEEK; refs. Seeley 7920.

WOMAN—COL., RELI., NEAT; HALF DAYS. Drexel 4042.

WOMAN—COL., GEN. HSWK., BY WEEK; ref.; no Sunday. Ken. 6419.

Housekeepers and Caretakers.

HOUSEKEEPER—IN MOTHERLESS HOME; no small children or couple employed. Palisade 7905.

HSKPR.—AMERICAN, NEAT, RELI. WOMan; adults employed or elderly couple. Address X 220, Tribune.

HOUSEKEEPER—IS THERE A HOME IN this city in need of a woman for housework? Call Albany 7687.

HOUSEKEEPER — EXPERIENCED, FOR small apt. hotel or rooming house; best references. Address X 435, Tribune.

HOUSEKEEPER—ALSO GOOD COOK. PH. Brunswick 9015.

HOUSEKEEPER—GOOD COOK, EXPD. REFS. Div. 4375.

HOUSEKEEPER—WOMAN, SWEDISH; GOOD cook; best references. Vincennes 9252.

HOUSEKEEPER—WILL LEAVE CITY. Address X 543, Tribune.

HOUSEKEEPER—MIDDLE AGED WOMAN in nice Protestant family. Oakland 3813.

HOUSEKEEPER—COMP., RELIABLE; MOD. wages; references. Lake View 9637.

INTEL. HOUSEKEEPER.
English; good cook; fond of children; 58. Address Mrs. Holmes, 666 S. State-st.

WOMAN—WITH CHILD, AS HOUSEKEEPER. Republic 0691.

Clubs, Hotels, and Restaurants.

COOK—EXP. COL., TEAROOM OR PRIV. family. Oakland 6582.

FOOD CHECKER, CASHIER, BOOKKEEPER —Experienced; rapid; ref. Graceland 3946.

GIRL — EXP., COL., PANTRY, WAFFLE maker or housemaid; refs. Anna Smith, Englewood 0157.

Dressmakers and Seamstresses.

ATTR. DRESSES — CAN DESIGN, COPY, any style, remod., carefully done, your home or mine. Engl. 1430.

DRAPERIES, BED SPR., CURTAINS, SLP. Covers—By day; 1st class rapid work. Decker, Lake View 8310.

DRESSMAKER—EXP., AT YOUR HOME OR mine, day, or garment, drapes also. Ken. 7794.

DRESSMKR.—FIT, DESIGN, IN FAM.; RAPid; reas.; remdl. Grace. 9225.

DRESSMAKING—HIGH CLASS, IN YOUR home. Longbeach 5378.

DRESSMAKER—EXP. REMODELING, DRAPeries; work guar. Bittersweet 6492.

MODISTE—EXP., DRESSES, TAILORING, remod., $5 day. Buck. 3058.

SEAMSTRESS—PLAIN SEW., COAT LINing, repair, $3.50 day. Doug. 5183.

Laundresses and Day Work.

CLEAN HSE.—COL., 50C HOUR; S. S.; REF. Boul. 4256.

CLEANING—RELIABLE; SWEDISH, PHONE Berkshire 0247.

GIRL—GERMAN; EXP. LAUNDRY, CLEANing. Boul. 9177.

LAUNDRESS—WILL CLEAN FOUR ROOM apt. and do small washing for 2; Oak Park or W. Side pref. Mrs. Myrtle Lenzini, Melrose Park, Ill., R. 1, R. F. D.

LAUNDRESS—1ST CLASS, WHITE; GOOD ironer, fast worker; cleaning; reliable. Seeley 10159.

LAUNDRESS — PRIVATE HOMES, HOTEL work; exp.; refs. Engl. 8278.

LAUNDRS., CLEANING—COL.; WINDOWS, woodwork; $3.50. Vict. 3983.

LAUNDRESS, CLEANING—BY THE DAY. Phone Seeley 0065.

LAUNDRESS—PLAIN, FANCY, HOME WRK. Tel. Diversey 1864.

LAUNDRESS—A1.SPCL. ON MEN'S SHIRTS, cleaning. Drexel 2984.

LAUNDRESS—SHIRTS SPECIAL; BY DAY; refs. Oakland 2871.

LAUNDRESS OR CLEANING—COMP., COL. Thur., Fri. Kenwood 5040.

LAUNDRESS—FIRST CLASS, CLEANING; col. Kenwood 9377.

WOMAN—DAY WORK, WHOLE OR HALF. Drexel 1717.

LAUNDRY AND HOUSEWORK— ATLANTIC 2161.

LAUNDRESS—EXP. COL. CLEANING; Wed.; S. Side pref. Kenwood 6133.

LAUNDRESS—EXP.; DAY WORK; CLEANing, $3.50. Boul. 3814.

Nurses and Governesses.

CHILD NURSE—THOROUGHLY EXPERIenced; 1st class refs. Mohawk 1765.

NURSE—GERM. TRAINED; MIDDLE AGED; exp.; will take charge of invalid's home; well educat.; best refs. Fairfax 6422.

NURSE—INFANT, EXP., FULL CHG.; BEST refs. Address X 436, Tribune.

NURSE MAID OR HOUSEMAID—COL.; EXpert with infants; stay nights. Oak. 5080.

NURSE — UNDERGRAD., COL., 9 YRS.' exp. with infants; dr.'s ref. Atl. 3093.

NURSEMAID — EXP., LIGHT COLORED; refs; city, suburbs, or trav. Fair. 8327.

NURSE—HOSP. AND HOME EXP. IN CONtagious; moderate sal. Whitehall 4380.

NURSERY GIRL—EXP., DEPENDABLE; full chg.; $20. Fairfax 3508.

PRAC. NURSE—HOSPITAL TR.; 5 YRS.' exp.; best ref. Edgewater 3374.

UNDERGRAD. NURSE — WIDE EXPER.; chronic or inv.; $25. Rav. 0556.

Stenographers, Typists, Etc.

TYPING TO BE DONE AT HOME; NEAT, accurate wk. guar. L. B. 2932.

TYPING-ADDRESSING—AT HOME; NEAT; reas. Briargate 9422.

TYPIST AND DETAIL OFF. WK.—EXP.; LT. steno.; reas. sal. Spaulding 5286.

SITUATIONS WANTED—FEMALE.

Stenographers, Typists, Etc.

STENOGRAPHER—CAPABLE; YNG. LADY, age 23; Gentile; h. s. grad.; pleasing personality; experienced all office details. Will work hard and start for small salary. University 0420.

COLLECTION CORRESPONDENT, BOOKkeeper and typist—A1; 7 yrs.' exp. Prot. Graceland 6914.

SECY.-STENO.—8 YRS.' EXP. OFF. DETAIL, corres., and acctg. ability; A1 refs.; reas. salary. Sunnyside 8013.

STENOGRAPHER-ASST. BOOKKEEPER—4 yrs.' exp., competent, office detail and switchboard. Armitage 9042.

STENO.-SECY—8 YRS.' EXP., AGE 25, Capable of assuming resp.; good at off. detail; switchbd. Keystone 4523.

SECY.-STENO.—FAMILIAR ALL PHASES office mgmt.; knowl. acctg.; 12 yrs. exp. Prot. Address X 554, Tribune.

STENO.-SECY.—GD. APPEAR.; CAN MEET people well; assume responsibility; 7 yrs.' exp.; 4 yrs.' commercial; 3 yrs.' legal. Address X 541, Tribune.

STENOGRAPHER—7 YRS.' EXP. OFFICE detail, swbd.; h. s. ed.; ins. exp.; rel.; will start $27.50. Address X 555, Tribune.

STENOGRAPHER—EXPERIENCED, GENERal office wk.; switchboard; h. s. grad.; capable and willing; good refs. Pros. [illegible]

STENOGRAPHER—6 YRS.' EXP.; ALSO offic work; small office. Address X [illegible], Tribune.

STENO.—3 YRS.' LEG., R. E. AND GENeral exp.; swbd.; 4 yr. h. s.; competent. Cen. 0777.

STENO. OR TYPIST—KNOW. BKKG.; SOME exp.; mod. sal. Tel. Boul. 0968.

STENO.-SEC.—EXP., COMPETENT, OFFICE details; refs. Juniper 9256.

STENO.—2 YRS.' EXP.; H. S. AND BUS. coll. grad.; accurate; refs. Rockwell 6[illegible].

STENO.-SECY.—CAPABLE, VARIED EXP.; gd. personality. Address X 515, Tribune.

STENO.—EXP.; GENL. OFFICE WORK; H. S. grad.; 1 yr. college. Englewood 1[illegible].

STENO.-BKPR.—4 YR. H. S. GRAD.; CONSCIENTIOUS; 1 yr.'s exp.; $20. Nev. [illegible].

STENO. AND GENERAL OFFICE WORK—Prefer small office. B. P. 1917.

STENOGRAPHER AND GENERAL OFFICE assistant; 1½ years' experience. Tri. 4918.

TYPIST—CAN TRANSLATE GERMAN AND Russian. Lake View 6629.

TYPIST—KNOWL. STENO., 6 MO. EXP.; rapid, willing worker; reas. Albany 7[illegible].

TYPING, SWITCHBOARD, AND GEN. OFF. —Willing worker. Crawford 0329.

WANTED—MALE HELP.

Stores and Offices.

A $40 Weekly Position.
Chain Store Organization
will interview at 9:45 o'clock sharp Wednesday morning and 1:45 Wednesday afternoon men who wish to join our company and learn to become store managers. If your income must exceed $40 a week for the first 60 days, do not apply. Ambitious, inexperienced men who wish to demonstrate their ability preferred.
SUITE 405, 160 E. ILLINOIS.

A CORRESPONDENT. AN OPPORTUNITY.
Gentile, 24-30 yrs., a position is open in a rapidly growing Chicago organization; great possibilities for self development and promotion for the type of young man, H. S. or better educ. pref.; must be clean cut. Apply 8:30-11, R. 1200, 37 S. Wabash.

A REAL PROPOSITION
for wide awake Polish speaking salesmen. Apply 1508 Fullerton-av.

ACTIVE MEN.
Three, for retail branch store of national manufacturer. Prefer men over 21 years of age and who desire a permanent connection with a future. Good pay to start. See MR. DRISCOLL, 10 to 12 noon, today. 3815 W. North-av.

A. R. A. CLERK.
Experienced; private car line; give age, education and experience; loop; salary $165 to $175. Address J C 106, Tribune.

ADDRESSERS
Must be good writers, Apply First Floor, MR. TAYLOR, 1300 W. Jackson.

AN OPPORTUNITY.
Gentile young man, 23 to 30 years; a position is open in a rapidly growing Chicago organization; great possibilities for self development and promotion for the type of young man; a good education is absolutely necessary; must be neat appearing, of good personality, and capable of meeting the public. Apply 11-2 p. m. R. 1200, 37 S.Wabash.

BANK CLERK.
Splendid opening for party with cage or general banking experience.
APPLY ROOM 904, 360 N. MICHIGAN.

BOOKKEEPER,
capable, who has had experience in passing credit and capable of taking full charge office; packing house experience preferred, but not essential. Permanent position. Address H O 462, Tribune.

CLEARING HOUSE CLERK.
Give experience and reference; west side location. Address J C 107, Tribune.

CLERKS—STOCK EXCHANGE HOUSE CAN use several clerks; bank experience preferred; must be at least 25 yrs. of age and high school graduate. Address J Y 1[illegible], Tribune.

CREDIT AND COLLECTION MANAGER—Installment furniture experience; state age, experience and salary desired. Address J J 484, Tribune.

CREDIT MAN—FIRST CLASS, FOR FURNIture department. Apply Goldblatt Bros. 1609 W. Chicago.

EXTENDER.
Must be fast and accurate; wholesale drug or grocery experience preferred. Give experience and salary wanted in first letter. Address J H 329, Tribune.

Exp. Brokerage Mail Clerk.
Take charge messengers. Give full details in first letter. Address J A 76, Tribune.

MAN—FOR COST WORK AND TIME STUDY in large West Side factory; printing experience desired, but not essential; prefer man with personal responsibility and family connections; none but producers who conduct themselves properly and can furnish first class references need apply. Address J I 116, Tribune.

MAN—YOUNG, FOR POSITION AS GENERal clerk and sales correspondent, to handle sales office routine in local office of large corporation; location South Side; state age, experience and salary desired. Address J C 449, Tribune.

MAN—25 OR YOUNGER, IN SMALL LOOP real estate loan office, with knowledge of real estate law and title and trust indices; good opening for ambitious person; state fully experience. Address H J 557, Tribune.

MAN—YOUNG, WHO CAN WRITE FAST, legible hand and make good figures; starting salary $20 week; give age, experience, reference and telephone number. Address J C 109, Tribune.

MEN FOR NEW RETAIL CHAIN STORES
LOCATED ON SOUTH SIDE, NORTH SIDE, WEST SIDE, AND EVANSTON, OAK PARK AND CICERO.
Steady work with quick promotion. Must be over 23 and satisfied with moderate earnings to start. Only men seeking permanent connection will be considered.
APPLY READY FOR WORK TODAY AT 10 A. M. OR 2 P. M. SHARP.
MR. SUMMERFIELD,
Personnel Department,
SUITE 1418, 5 S. WABASH-AV.

SALESMEN—CLOTHING; MUST BE EXPD. Some knowlege of window trimming preferred; good chance for advancement. 11307 S. Michigan.

SALESMEN — CLOTHING, FOR CREDIT store, out of town position. 9109 Commercial-av.

STORE MANAGER ASSISTANTS.
Two men, capable, energetic, able to supervise and direct help; not over thirty-five years of age. Must furnish references. Excellent connection for right men. Earnings more than average, weekly salary.
SUITE 1838 DAILY NEWS PLAZA, 400 W. MADISON.

SHOE SALESMEN.
Must be experienced in ladies' footwear. SEE MR. BLOOMBERG.
Palmer Apparel Shop, Inc.
26 E. Adams-st.

STENO.-SECRETARY.
Young man, 23 to 30, for sales manager of large corporation. Wholesale grocery experience preferred. State details. Address J N 455, Tribune.

STENOGRAPHER.
Competent energetic young man with initiative. Excellent opportunity to grow with new bank. Address J M 210, Tribune.

STENOGRAPHER—YOUNG MAN; GOOD chance for advancement. Apply by letter in own handwriting. State salary expected. Write C. H. HILL, 404 S. Kolmar-av.

STENOGRAPHER — HUSKY, IN TYPEwritten reply state experience, age, religion, height, salary desired, etc. Address H O 464, Tribune.

STENOG. AND ASSISTANT BKKPR.—AGE about 22; experienced. Guggenheim Bros. 833 Fulton-st.

YOUNG MAN
21 to 25 Years of Age, for Position in the Linen Section of Our West Suburban Store (living in or near Oak Park). Apply Superintendents' Office, 9th Floor, State and Randolph-sts.
MARSHALL FIELD & CO., Retail.

WANTED—MALE HELP.

Stores and Offices.

PERMANENT BANK MESSENGERS

Loop bank has several openings for men between 30 and 40 years of age to act as permanent messengers. Good starting salary. Call between 9 and 12 a. m. Sixth floor. 166 W. Adams-st.

WINDOW TRIMMER

For ladies' ready to wear store, State-st.; answer giving reference and salary. Address J B 546, Tribune.

3 PLACEMENT MEN

With successful production record. Local private employment agency experience necessary to qualify. Must be able to furnish bond. We are contemplating opening a new branch office in the near future and are building our personnel now. See our Mr. McInerny, O'SHEA EMPLOYMENT SYSTEM, Room 800, 64 E. Jackson.

Executives and Managers.

TERRITORY MANAGERS

An opportunity to make not less than $5,000 and up to $10,000 a year requiring the services of a man between 35 and 55 of good standing and with sales organization experience.

The man we want must be competent to make personal sales, also hire, train, and co-operate with salesmen. Substantial overwriting paid on business produced by salesmen up to 35 per cent on personal sales and 10 per cent on all collections.

We will give you one week's training at our factory and will pay your expenses while there. This is a permanent connection in an exclusively established territory with a company having an invested capital of $2,500,000. Call Harry E. Adams, Morrison hotel, Wednesday and Thursday, for appointment.

SALES MANAGER. POWER PLANT FIELD.

Experienced sales engineer in power plant equipment; technical graduate, capable of directing sales as well as personally produce business; must also have ability to write advertising and publicity copy; exceptional opportunity to right man. Our organization has knowledge of this ad. Address H J 563, Tribune.

GENERAL MANAGER.

Will place one at once. Ask to see me personally at our eighth floor office. NORMAN ALEXANDROFF, Nixon Building.

SALES EXECUTIVE EXPERIENCED

Must be over 30 years of age and be able to show successful real estate sales record. Every conceivable form of co-operation extended. Liberal salary and commission; position will pay better than $25,000 per year to right man. Address J H 461, Tribune.

FIELD SALES MGRS.

Real opportunity for experienced managers in direct selling field. Must be real personal producers and men who can train and direct salesmen. Salary and liberal over-ride. See MR. WILLIAMS, 31 N. Franklin-st., any time today.

WANTED—SALES MANAG'R

CAPABLE OF EARNING $15,000 TO $20,000 PER YEAR. GOOD APPEARANCE. NO PROMOTING. BUSINESS READY TO GO. REAL ESTATE EXP. PREFERRED. ADDRESS M L 154, TRIBUNE.

RENT MAN.

Opening for go-getter, well acquainted Hyde Park area; experience: high class apts. Prefer man 25-35, married or living at home; salary and commission. Address M L 506, Tribune.

MANAGER

for Cleveland office of well established and successful Chicago Co.; good salary and percentage; must be over 35 and capable manager. Address J B 544, Tribune.

CREDIT MANAGER—FAMILIAR WITH THE paint, oil and varnish industry; forceful, reliable; wonderful opportunity; state age and experience. Address H J 460, Tribune.

CREDIT MANAGER — HIGH CLASS DEpartment store experience; state full information. Address J N 354, Tribune.

Boys—Office and Factory.

BOY — TO MAKE HIMSELF GENERALLY useful about small office and factory on near West Side; some shipping, some clerical work; recent high school graduate preferred. This is a good opportunity for bright, well bred boy; state age, education, nationality. ADDRESS J N 456, TRIBUNE.

BOY—18-20 YRS., HIGH SCHOOL GRADUate for light factory work. Consolidated Sign Letter Co., 73 W. Van Buren.

BOYS—$12 TO $30 WK.; STEADY, PLEASant work. Also boys for after school. 5153 S. Halsted.

BOYS—2, STEADY WORK; $10 WEEK TO start. 1453 Irving Park-blvd.

BOY—BICYCLE DELIVERY. 613 DIVERsey-pkwy.

ERRAND BOY.

A large advertising agency has a place for a boy. Must be 17 years old and have at least 2 years' high school. Must be neat, courteous, and quick to learn. Give nationality and religion among particulars in letter. Address J J 121, Tribune.

OFFICE BOY,

Quick, ambitious, anxious learn waxed paper business; starting salary $55-60 mo.; rapid advancement. AMERICAN BREAD WRAPPER CO., 351 E. Ohio-st.

Professions and Trades.

BARBER—NOT OVER 35 YEARS OLD; American, with office building experience preferred. 105 W. Adams, Rm. 1212.

BARBER—MUST BE A1; $30 GUARANteed. 137 S. La Salle-st., Rm. 825.

CAR OWNERS—TO PUT UP OUR SIGNS; mech. pfd. M. Sears, 1032 E. 55th-st., Dept. R.

CIVIL ENGINEER

for layout work, building construction, of general contractor. Position of long duration. Salary $60. Requirements, age 30 to 40, 5 years experience on similar work; references. Address J N 399, Tribune.

CONDUCTORS, TRAINMEN — EXPERIenced; young men; clear record; references; standard wages. Address X 78, Tribune.

DENTAL LABORATORY MAN—STATE EXperience and salary expected. Address X 437, Tribune.

DRAFTSMAN

with experience on store layout. Must know heating, ventilation, refrigeration and plumbing. Address J N 352, Tribune.

DRAFTSMAN

electrical and mechanical; age 25 to 35; must be experienced; state age, experience and salary expected. Apply to B. R. Julien at Northern Indiana Public Service Co., Hammond, Ind.

DRAFTSMAN.

Interior decorating, experienced. Diversey 6855.

ENGINEER—IMMEDIATELY, TO OPERATE power and heating plant. Thorough knowledge of water tube boilers, motor driven vacuum pumps and synchronous motor driven generator sets essential. Applicant must state fully details relative to experience. State age and compensation desired. Give name of firm with whom you have been connected in past. Give name of 3 men under whose supervision you have been employed for references. Address G Y 192, Tribune.

GLASS GRINDER.

Must be thoroughly experienced in grinding and beveling work. Apply afternoon only, 2315 Indiana-av.

HAIR CUTTER AND FINGER WAVER — Expert. 6721 Sheridan-rd. Rog. Pk. 3064.

JEWELRY ENGRAVER.

Want first class man at once. Room 607, 31 N. State-st.

MAN—TO INSTALL AND DELIVER RAdios. Apply 5127 S. State-st.

Mechanical Draftsman.

Apply 8:30 a. m. AMERICAN X-RAY CORP., 711 W. Lake-st.

MEN—YOUNG, 2, TO HELP CANDY MAKer; must be willing to work. Apply 4220 Lincoln-av.

MEN—WITH CARS; WORK PAYS WELL. Call aft. 9 a. m. Florenis, 3116 W. 54th-pl.

PHOTOGRAPHER.

Man with plenty of experience, one that is neat and not afraid of work. Mostly quick finish. About one hundred sittings a day. Address X 581, Tribune.

PRINTER

MUST BE FAMILIAR WITH CYLINDER LOCKUP. Private plant. Northwest Side. State experience and wages wanted. Address J Y 506, Tribune.

PRINTER—TWO-THIRDER; LOCK UP AND set type. 2130 Gladys-av.

SALES ENGINEER FOR AIR CHUCKING equipment. Give past experience. Address J K 140, Tribune.

SHOEMAKER — EXPERIENCED. 3263 Armitage-av.

SPOT CLEANER.

Must be thoroughly experienced in spot cleaning women's dresses. Address J N 458, Tribune.

WANTED—MALE HELP.

Professions and Trades.

TRANSFORMER FOREMAN

For radio plant; must show several years' experience in similar capacity; high type man required; all answers will be acknowledged. Address J K 414, Tribune.

YOUNG MAN WANTED.

Some experience on polishing small parts; please state experience and wage expected; give phone number. Address J Y 155, Tribun.

Pharmacists.

APPRENTICE DRUG CLERK—OR ASSISTant, experienced. THORNHILL South Park way at 39th-st.

DRUG CLERK—2 OR 3 YRS.' EXP. SIEBERT, 1151 W. Garfield-blvd. Went. 0046.

PHARMACIST—FULL REGISTERED. Farrar Drug Co., 4100 W. Madison-st.

Salesmen, Solicitors, Etc.

AAA

SALESMEN

with experience will find

Advancement

From the ranks always plays an important role in the progress of

General Motors Corporation

In the Division of

FRIGIDAIRE

(Automatic Refrigeration)

There are unlimited opportunities in the Chicago district.

An adequate drawing account against liberal commissions will be granted those who qualify.

DISTRICT SALES MANAGERS:
151 N. Michigan-av.
10 A. M. TO 4 P. M.
or
6767 Stony Island-av.
1133 Lake-st., Oak Park.
1631 Sherman-av., Evanston

Frigidaire

PRODUCT OF GENERAL MOTORS CORPORATION

A STRAIGHT SALARY $35 A WEEK TO START PLUS BONUS

will be paid a few ambitious men who are willing to work hard and follow instructions. This is a real opportunity for rapid advancement. Must own a 5 pass. closed car, be over 25, acquainted in Chicago, and believe in its future. No experience necessary, as we will train you. References required.

APPLY 9 A. M. TO 1 P. M.
FRANK DE LUGACH,
3D FLOOR OTIS BLDG.

A SPECIALTY

We have a DOLLAR DOWN sales setup on a popular priced household necessity that means sales. Being a salesman, YOU are naturally looking for something of MERIT that will SELL.

Answer this question to yourself: If you had two articles that ARE IN GREAT DEMAND and were in a position to SELL THEM for HALF of what any other merchant would care to offer them, how many ORDERS a week do you feel YOU could write at a DOLLAR DOWN and a dollar per week?

JUST ONE MEASLY ORDER A DAY WITH A DOLLAR DEPOSIT PAYS YOU $54 A WEEK IN FULL, NOTHING DEFERRED, and WE GET YOU INTO THE HOME at our own expense and pay you on all other purchases that your customer makes.

IF YOU ARE SEEKING A GOOD, LEGITIMATE, STEADY INCOME AND WANT SOMETHING THAT SELLS—WE HAVE IT! Interviews between 10 a. m. and 4 p. m. only. 37 W. VAN BUREN-ST. SUITE 1380.

A NEW DEAL. BEVERLY SHORES.

Most gigantic development in our 31 years of successful realty operations; right on shore of Lake Michigan, handy to loop by fast electric trans. Will require a few additional salespeople to handle inquiries and show property. This is an opportunity to connect with us and work into permanent, well paying positions. You must be ambitious, over 25 years old, and well recommended. Experience will help, but not absolutely necessary, as we train you to succeed the Bartlett way. Apply in person only. FRE'K H. BARTLETT REALTY CO. [NOT INC.] 6TH FLOOR, 69 W. WASHINGTON-ST.

A1 SALESMAN,

between 25 and 45, to represent a large manufacturer selling a nationally advertised specialty. We want a man interested in the future more than merely a job. The man selected will be trained in our line and fitted for a better position to be open in the near future. Apply Wednesday only to Mr. Winkler, Rm. 3, Central Bank Bldg., Oak Park-av. and Madison-st., Oak Park.

A Permanent Position

Corporation, nationally known, needs managers and salesmen of ability. Radio, piano, and automobile salesmen will be greatly pleased with an interview. Co-operation, service, and pay unexcelled. MR. SWANK, 6223 Cottage Grove-av., just off 63d-st. L.

A SALARY AND COMMISSION

to men now employed to show our buildings Saturday and Sunday; we train you; this job is good for $100 a week to those who qualify; will not interfere with present employment. Call at Suite 612, 32 W. Randolph-st., 9 a. m. to 8 p. m., Mr. Page.

A CAPABLE MAN WANTED

EARN $15 TO $40 DAILY. STERLING PENNY A DAY POLICY. Backed by radio and newspaper advertising. Home office training and co-operation. Renewals guarantee life income. Exp. unnec. STERLING CASUALTY INS. CO., 75 E. Wacker-dr.

A MAN WANTED

to introduce popular Safety Penny-A-Day Accident Policy; all need and can afford it; earn $15 up daily. We pay liberal commissions and guarantee permanent income from renewals. RM. 814, 127 N. DEARBORN.

A-1 SALESMEN.

$100 wk. and up; young corp.; something different; every banker, business and prof. man a prospect. Road work; U. S. or Can.; not stocks, bonds, R. E. or Ins. 14th fl., 173 W. Madison-st.

A LIVE WIRE SALESMAN

who still believes in his own ability and wants good paying road job requiring hard work should immediately see Manager, 208 W. Washington-st., Room 1822.

A GO-GETTER

to travel eastern central states for a line that's interesting and will pay $100 per week upward to a man who qualifies. Room 1822, 108 N. Wells-st.

A CONNECTION

with the New York Life Insurance Co. Mr. ELMER, Room 500, 39 S. La Salle-st.

WANTED—MALE HELP.

Salesmen, Solicitors, Etc.

A-1 Salesmen

A $15.00 Value
Costs You Only $1.85
You Make Over 100% Profit
Sell from 10 to 1 Gross Daily
Some Salesmen Sell One at a Time
Some Salesmen Sell in Gross Lots

Over a million people are going to buy this kind of an article in Chicago alone in the next six weeks. We are owners and producers of this deal and are operating all over the United States. After investigating by mail, men are coming here from hundreds of miles to arrange for exclusive territory. Men all over the country who are operating with us tell us we have the livest thing and the biggest thing they have encountered in years.

We are selling nve articles in a line which probably is three times over the biggest line of Christmas Merchandise sold this year. Easily over a million people in Chicago are going to buy this kind of merchandise during the next six weeks. Various men have already made from a dozen sales up to more than 100 sales in a day. Some men sell one individual at a time, others selling gross lots.

For the past three weeks a member of our organization has offered to forfeit a thousand dollars if he could not take just one article we are selling, any day in the week and make $25.00 or more in that one day, by just showing the article and without speaking a word.

For weeks past, our deal has been one of the biggest and quickest money makers in the history of selling, and with the approach of the Christmas season, earnings and sales will multiply and increase far beyond all past records.

If you are looking for an article which is an unheard of big value, something that is a sure, quick seller, and a money maker for any man who will work. If you want a deal that will give you an opportunity to use every ounce of your ability, that will enable you to extend yourself to your fullest capacity, and pay you in full for all you can do—don't fail to investigate this.

We have a real gold mine for producers—call or write—or wire. Room 268, 35 E. Wacker-dr.

A A A

SALESMEN THE TREND IS TO REAL ESTATE

Investors everywhere are seeking liberal profits combined with SAFETY. Naturally they will turn to Real Estate, the soundest, safest, and most profitable investment since the beginning of time. Real Estate is about to witness unusual activity. To the foresighted salesman who senses the trend of the times Krenn & Dato offers an unusual opportunity to make money. Our advertising, constant, vigorous, and effective, has produced real leads. We need men. Let inexperience be no handicap; we will put the necessary tools to sell in your hands.

SALES DIRECTOR,
1009 N. STATE-ST.
KRENN & DATO, INC.
Exclusive Agents
Mrs. Rockefeller McCormick Properties.
Edith Rockefeller McCormick Trust.

A SALES POSITION NOW OPEN

for 3 experienced salesmen and 2 beginners for special position with large Chicago concern; must be ambitious and willing to learn our modern business methods; must have good references, mature judgment, and be over 30 years of age; personality more essential than experience.

This work is pleasant, congenial, and dignified. Nothing to buy, no traveling.

A FAIR SALARY IF YOU QUALIFY.

Excellent future where earnings will be commensurate with your ability. Do not write or phone. Call in person only. You will be given a courteous interview and told at once if you are suitable for this particular position. If you convince me that you are sincere, I can place you in our sales department at once.

Apply between 9:30 a. m. and 2 p. m. M. WALTERS, Suite D 2-D 4, Brevoort Hotel, Madison-st., just west of Clark.

A NEW SPECIALTY.

NEVER SOLD IN CHICAGO BEFORE. A marvelous Christmas item and an all year around seller. This is positively one of the most attractive opportunities ever offered to an experienced live wire specialty salesman accustomed to a good income.

The man selected will find this a "ground floor" connection in the newly formed department of a well established and highly successful concern.

A go-getter with a proven record of success in specialty selling will find a permanent and lucrative opportunity

PLEASE DO NOT WASTE OUR TIME OR YOURS UNLESS YOU HAVE HAD EXTENSIVE SPECIALTY SELLING EXPERIENCE. SUITE 1380. 407 S. DEARBORN-ST.

A PROVEN THING.

A publicity campaign causes us to require additional salesmen. Good income possibilities for those who qualify. Previous sales experience desirable but not essential. Our institution has been in business in Chicago for 46 years. This is no real estate, stocks, or bonds. Phone State 8200, Mr. Grandson.

ADVERTISING SALESMEN.

3 exp. men for exclusive club book. Leads. Perm. Ref. Mr. Scott, 1604, 75 E. Wacker.

AGENTS, ATTENTION!

FASTROP, guaranteed $1 stropper. Sharpens and hones all straight and curved safety razor blades instantly; keener than new; amazing demonstration; every man a prospect. Special Xmas package; can be sold to women to give as Xmas gifts; a real opportunity; make 40c on every 60c you invest. Ask for E. J. Krug, Masters Planter Co., 4916 W. Grand-av.

AMBITIOUS MEN—TO SELL HOMES.

The largest firm of its kind in Chicago is building a new development that offers unusual opportunities to men who have ability and are willing to work.

Must be over 30 years of age and a resident of Chicago; prefer experienced men, but will train a few beginners; real opportunity for a permanent connection. Do not phone or write. Apply in person.

SUITE 1429-1430.
MORRISON HOTEL.
W. L. HANNACA.
FROM 9:45 TO 2 P. M.

ARE YOU

capable of qualifying for an executive position in a national chain store operation? We want ambitious men who are not satisfied with their present connection; men with electric appliance or radio sales exp. pref. Our National Director of Personnel will interview men at our West Side store, located at 5912-14 W. Chicago-av., betw. 10-2 only.

ATTENTION, SALESMEN.

Train 2 wks. in Chicago, earning while training, to handle our line on road, where it will pay $100 wk. and up. Permanent. Suite 1415, 173 W. Madison-st.

WANTED—MALE HELP.

Salesmen, Solicitors, Etc.

An Opportunity TO GET IN THE Radio Business

right in your own neighborhood is offered to men and young men of the ambitious, energetic type. Thorough training by direct factory men assures success for those who are not afraid of hard work and long hours. Liberal compensation with salary or drawing account against commission, and rapid advancement is certain for those who qualify.

For a personal interview give full details regarding your experience and your education.

Address J C 108, Tribune.

AN OPPORTUNITY.

I will personally interview, train and finance an honest, sincere man who is willing to work for a real future in one of the highest paid professions. We are one of the oldest and most responsible firms in business. A position with us will mean something. Experience not necessary as I will train the applicants selected.

MR. BENNINGER.
SUITE 207. 140 SO. DEARBORN-ST.

ARE YOU UNEMPLOYED?

Are you looking for a position that will enable you to give your family the good things in life that they are really entitled to, namely, a good home, a good education, good entertainment, and a pleasant, harmonious feeling that a good income will create?

We can furnish you with that kind of a position. Our company has the highest rating. We manufacture an exclusive product—no competition.

Our men receive the best pay. We are not affected by the Wall street "slump."

If you are unemployed or seeking a better job come to our GENERAL OFFICES THURSDAY, NOVEMBER 21, AT 7 P. M., LOCATED AT 537 S. DEARBORN-ST., 2D FLOOR.

We will not only tell you how you can make more money, but we will show you and prove to you that our men are making from $50 to $150 a week.

If you are ambitious and willing to work hard, come in and hear what we have to offer.

Ask for Mr. Plambeck.

AT ONCE TEN SALESMEN

Waiting list will soon be established for applicants seeking position with Electrolux, Inc., a large international organization. These lists already exist in many of the 43 countries in which we operate over 500 branch offices. We are just commencing to expand into all territories within a radius of 300 miles around Chicago and our expansion program calls for about ten men in the Illinois territory.

These men will be assured of a splendid income and remarkable future with a financially strong, old company. Inasmuch as we are the only ones in our particular field we cannot get experienced men, and the qualifications are loyalty, intelligence and aggressiveness.

Applicants must apply in person from 9 to 5 Wednesday only, ready to start at once and prepared to spend a week at our factory school, at our expense, before being assigned to territories.

ROOM 1302
REPUBLIC BUILDING,
209 S. STATE-ST.

AT ONCE.

Three intelligent, neat appearing men who desire a permanent connection with a national organization; must be willing to work 8 hours a day and start at our terms; this means about $40 a week to start. If you mean business, apply Employment Manager, Room 2118, 203 N. Wabash-av.

ATTENTION, MAGAZINE MEN.

New proposition. No rebates. Verification same day. Two crews in city and two on road. Can use two experienced men to fill in on each crew. See Ed Bruner, care Collier's, 417 S. Dearborn, R. 401.

AUTOMOBILE SALESMEN.

The increasing volume of our Fall business has made it necessary for us to hire two additional salesmen. This is a fine opportunity for a young man about 27 to 35 years of age to become firmly established in the automobile business. Previous experience in this line is not necessary, but you must have had some sales experience. Only a man with a clear past record will be considered. For particulars see Mr. Sheehan, Dashiell Motor Co., 5454 W. Madison-st.

Auto Accessory Salesmen

with clientele among accessory dealers, garages and fleet owners, to sell Erad, an exceptional new product, which repeats and a necessity to every auto and truck owner; now being nationally and locally advertised. This is a real opportunity on an exceptional commission basis; exclusive protected territories. Call 9-12 and 2-4, Rm. 1240, Old Colony Bldg.

AUTOMOBILE SALESMEN.

We can use three A-1 salesmen to sell De Soto cars. This is one of the fastest moving cars in the $1,000 class. Attractive proposition to hustlers; none others need apply. Fidelity Motors, 2431 Milwaukee-av.

CANVASSERS—NO SELLING; GOOD PAY. See Richards, 9 to 1, R. 912, 7 S. Dearborn.

CHRISTMAS CARDS.

$75-$100 INCREASED INCOME. Selling HERTEL'S PERSONAL GREETING CARDS. Weekly pay. Experience unnecessary. $10 outfit free. Hertel Co., 318 W. Washington-st., Dept. 1120, Chicago.

COAL SALESMAN—ATTRACTIVE POSITION with good pay open for few men. S. S. yards. Address H T 455, Tribune.

COLLECTION SALESMEN — $100 TO $150 per week commission soliciting delinquent accounts. Chicago and out of town territories; permanent; liberal drawing account to right party. Apply or write P. J. Boeing, sales manager, n. e. corner 63d and Eberhart-av., Chicago, Ill.

COMMONWEALTH EDISON COMPANY

has openings in appliance salework for men under 45. Men selected will be trained. Permanent positions. See Mr. Schutze, 9 a. m. to noon. Room 1035, 125 S. Clark.

COUNTRY CLUB SALESMAN—GENTILE; golf, lakes, hunting, fishing; winter and summer resorts. Room 1100, 37 S. Wabash.

District Sales Manager.

A nationally known coast to coast organization using direct to consumer method of merchandising, high grade line of popularly priced women's and children's dresses, desires salesmanager for Chicago territory; one with executive ability and past experience in hiring, training, supervising female representatives preferred; must be financially responsible and in position to make small investment. Present organization and sales office will be turned over. Give full information and phone. Address J M 213, Tribune.

Drawing Account Advanced.

Experienced men for direct sales work. Automatic Electric Service, 627 W. Lake-st.

EARN $4 EVERY HOUR SELL XMAS CARDS.

PART OR FULL TIME.

Sell the best known line in America. We pay unusually large commissions. Cards sell on sight. We deliver and collect. Our co-operation and real live leads assure you large daily earnings. Call in person or write. SAMPLE BOOK FREE.

The Process Engraving Co.,
Loop office—209 S. State-st., 17th Floor.
North Side office—4554 Broadway, Rm. 302.
South Side office—6341 S. Halsted, Rm. 8.

EARN $4 AN HOUR,

Full or part time, selling America's most beautiful Christmas cards and box assortments; largest values; liberal comm.; sample book loaned free. Open Mon., Wed., Fri. eves. JOHN BAUMGARTH CO., 1219 W. Washington-blvd.
Loop office—32 N. State-st., Suite 1200.
N. S. office—4753 Broadway, Suite 505.
S. S. office—630d Cottage Grove, Suite 316.

EARN $5 AN HOUR

selling our De Luxe Box Assortment of genuine steel engraved Xmas cards. Cost you 50c and sells for $1.00 The Cambridge Press, Inc., 3d Floor, 202 S. State-st.

EARN 50% COMMISSION.

Sell the finest and fastest selling line of Christmas cards in the country. We have the greatest line of assorted box cards. Free sample outfit. Call or write. HARVARD PRESS, INC., 64 E. Lake-st.

Foreign Speaking Salesmen.

One who has had experience either in real estate, stocks or bonds; good opportunity for right man. Call at 3804 S. Kedzie-av.

WANTED—MALE HELP.

Salesmen, Solicitors, Etc.

ELECTRIC REFRIGERATOR SALESMEN

Unusual liberal commission will be paid to Salesmen during balance of November and December who can sell Copeland Electric Refrigerators. Experience not necessary. Complete line of household and apartment models at lowest prices ever offered to public, with free service guarantee. You can make big commissions selling this nationally-known line of dependable Electric Refrigerators. Thousands of electric refrigerators will be sold during balance of this year. We will furnish prospects. You can start today. Call at Salesroom, 410 North Michigan-av. in Wrigley Building and ask for Mr. Truax. COPELAND REFRIGERATION Co. of Chgo.

FINANCE COMPANY REPRESENTATIVE.

Must have selling experience, education, good appearance; about 35 years old. Write for appointment, giving full history. Address J Y 480, Tribune.

GOOD MORNING, FELLOW SALESMEN!

We develop property in the city limits. Past performance proof of clean record. Sales resistance at a minimum; if you are seeking a connection see me today.

C. M. BARTLETT,
HARMON NATIONAL REALTY TRUST.
140 SO. DEARBORN-ST. ROOM 207.

MAN — AMBITIOUS YOUNG MAN WITH car to learn our business and assist district managers; exclusive territory later; earnings while training $75 weekly. Sales Manager, Room 312, 218 S. Wabash-av.

MEN—4, REAL HUSTLERS, FOR CITY routes. Good repeat trade. Steady employment. No experience required. Advancement and good income assured. Call 8 No. Ogden, Rm. 307; 718 W. 63d-st., Rm. 40; 6349 N. Clark, Rm. 317.

Men—Sell Popular Gift.

Day or evenings; direct to consumer; quick sales; handsome profits. Call eve's 5:30-8. Room 1101, 11 S. La Salle.

MEN—CAN YOU SELL? IF SO, JOIN ONE of Chicago's busiest clothing manufacturers. Money every night. Apply 176 ADAMS-ST. SUITE 1533.

MEN—$15 DAILY BETWEEN NOW AND Xmas taking orders for shirts and ties direct to consumer; we deliver and collect. 227 W. Van Buren, 2d floor.

MEN — ARTICLE AMAZES EVERYBODY! Most needed! Big men! Big Money! 10-12 a. m., 39 W. Adams, Room 32.

MEN—2 GOOD WILLING WORKERS, HAVE plenty of prosp. Address E B 416, Tribune.

MEN—3, TO TRAVEL IN AUTO WITH MAGazine crew. Room 800, 37 S. Wabash.

MEN—5, NEAT APPEARING; GENTEEL work; good pay. Apply 8309 S. Ashland.

NEWSPAPER SOLICITOR—A1 CIRC. MR. Murray, 1316 Sherman-av., Evanston.

New Advertising Specialty.

Selling fast; now is the time to "cash in"; tremendous market; no limit to what you can earn. Get the details. MORGAN MFG. CO., 218 S. Wabash.

NEW YORK LIFE INS. CO.

Permanent position; best contract; we train you; income over $100 weekly. See Mr. Mackay or Mr. Birgel, Rm. 510, 343 S. Dearborn.

PIANO SALESMAN.

Splendid opportunity to the right man. Prefer man now employed with car. This is a permanent position with large manufacturer. Leads furnished. Salary and commission. Average earnings $200 a week. Apply Mr. Neeland, 9010 Commercial-av.

PRINTING SALESMAN

Our organization has room for one additional representative, controlling commercial and advertising accounts averaging $4,000 to $6,000 monthly. Commission basis.

Simplex Printing Co.
600 W. Van Buren.

PRINTING SALESMEN—3 MEN WITH clientele pref.; automatic equipment thruout; day, night service. Haymarket 1161.

RADIO SALESMAN.

With car, to take charge of crew; must have successful record in selling radios; salary and commission on sales made by entire crew. Apply 3 to 5 p. m., 2d floor, 505 S. State-st.

REAL ESTATE SALESMEN

with the best setup in town. I can give you co-operation such as you've never had before, including qualified leads. Part time workers, special closers and the closest in property on the North Side. This is Devon-av. property and it is selling. Ask for me personally. John H. Sherman, Director of Sales. Room 4. 55 W. Wacker.

RETAIL SPECIALTY MEN—TO CANVASS restaurant trade; high commission paid. Call mornings. Mr. Levine, 162 N. State. Butler Bldg. Suite 1215.

SALESMEN WITH CAR.

Three young men. Must be reliable, trustworthy, and know city. Apply Hotel Maryland, 900 Rush-st., between 10 and 4 Wednesday. Ask for Mr. Hurley.

SALESMAN,

young, experienced, good personality, to sell highest grade line of hospital supplies and surgical instruments and furniture for old established firm. Address J E 373, Tribune.

SALESMAN—WITH A FOLLOWING, TO sell an advertised line of men's and young men's blue serge suits, tuxedos, and blue overcoats. Prices from $11.50 to $15. L. RUPPERMAN & CO., 715 Broadway, New York City.

SALESMEN—$60 A WEEK, EASY SELLING. Gorgeous line of exquisitely beautiful rayon bed spreads. Will furnish beautiful selling outfit. Here's $10 a day for you every day. Write Brookfield Distributing Co., 210 N. Prairie, Brookfield.

SALESMEN.

We can use two more salesmen with cars. Rigid references required. We furnish the prospects daily. Give phone. Address E G 71, Tribune.

SALESMEN—CALLING ON GROCERY, CANdy stores, barber shops, restaur., clubs, offices and garages; Chgo. and suburbs only; special holiday prop.; com. $2 per deal; live wires can place 10 to 30 deals per day; full or part time. Room 224, 105 N. Clark.

SALESMEN—3 LIVE WIRES, TO CALL ON private homes; something new; money every night; we don't tell you, we take you out and show you $5 to $10 per day; in or out of city. See MR. HAZELTON, 11 to 3, Wednesday, Morrison Hotel.

SALESMEN—CATHOLIC; DON'T BE IDLE or dissatisfied; excel. oppor. to earn $50 wk. with firm estab. 53 yrs. High comm. bonus; choice territory now being assigned. J. H. McCarty, R. 1410, 189 W. Madison-st.

SALESMEN—FIVE WELL DRESSED MEN to call on business and professional men; high class proposition assures you of finest reception and big earnings; leads furnished. 844 Rush-st. Rm. 303. Mr. Cinnion.

SALESMEN—3, TO SELL RADIOS, MAJEStic, Sparton, etc.; also will train inexperienced men; drawing arranged; leads. Geo. B. Dow, 338 W. 63d-st., 9-12 a. m. Wednesday-Thursday.

SALESMAN WITH CAR.

Good pay; must be hard worker. Steady position. See MR. WILSON, 150 N. WACKER-DR.

SALESMAN,

experienced in selling carbon paper and typewriter ribbon; under 30 years of age; sal. and comm. Address H O 463, Tribune.

SALESMEN.

Two capable salesmen, age 25 to 40; experienced in approaching business executives. ROOM 1135. 407 S. DEARBORN.

SALES MANAGER—CAPABLE OF ORGANizing in Ill. for old est. security house; excel. proposition to right man. Address S N 102, Tribune.

SALESMEN—FOR SPECIAL MAGAZINE deal. Quick money—demonstration will convince you. See Mr. Essig, Room 614, 431 S. Dearborn-st., 8:30 to 10 a. m.

SALESMEN—WHO WANT TO GET SOMEwhere; direct connections; opp. to wonderful future. See Thielen, Rm. 429 Pioneer Bank Bldg., 4000 W. North-av.

SALESMEN—ITEM PRACTICALLY SELLS itself; opportunity to make some big money; till 11 a. m. 65 E. South Water-st., Room 907.

SALESMAN — OPPORTUNITY FOR PROducer. Hudson-Essex exper. pref., with distributer branch; fine location; real opportunity. Mgr., 6259 Broadway.

SALESMEN — PRINTING, 3 MEN WITH clientele pref.; automatic equipment thruout; day, night service. Haymarket 1161.

SALESMEN — ON ELECTRIC SIGNS, CONtract and rental basis; cash commission paid with order. Address X 192, Tribune.

SALESMEN—ATTRACTIVE RADIO PROPOsition; salary and commission. Westlunt Radio & Furniture Co., 6977 N. Western.

SALESMEN—FOOD PRODUCTS, TO CALL on Hotel and Rest.; willing to drive truck; salary and comm. Address X 516, Tribune.

SALESMEN — LIVE; WONDERFUL ITEM; every merchant a prospect; good for $25 daily. Apply Store 3255 Montrose-av.

SALESMAN — WITH CAR, MARRIED TO fill vacancy in big corp.; must live N. or N. W. Mr. Creelin 134 N. La Salle, R. 300.

SALESMEN—RADIO. BEST TERRITORY in Cook County. 522 Davis-st., Evanston, Ill.

SALESMEN—FORD HEATERS; MUST HAVE Model A Ford; good proposition. Call between 6 and 9 p. m., Stewart 10226.

SALESMEN—PART TIME; AGE BETW. 25-50; start work immediately. Brown, Rm. 912, 7 S. Dearborn.

SALESMAN — I WILL PUT $10-$25 IN your pocket every day showing auto necessity; exp. not nec. Hickey, 7929 S. State.

SALESMEN—IF YOU ARE IN A RUT AND $40 to $50 weekly plus interests you see Mr. Stern, Leslie Publishing Co., Suite 1132, 176 W. Adams-st.

SALESMAN—TO SELL SMOKED MEATS and sausage. Address J K 411, Tribune.

SALESMEN—APPLY R. 447, 53 W. JACKson. Salary to start.

WANTED—MALE HELP.

Salesmen, Solicitors, Etc.

SALESMEN

for nationally advertised product. We are exclusive distributors in Chicago district. Territory protected. Liberal commissions paid. Apply Employment Office, 3d floor, WIEBOLDT STORES, INC., "A Good Place to Work," Ashland, Monroe, Ogden.

SALESMAN.

Boston firm selling direct wants specialty man to sell a nationally known, high grade necessity to established trade. Leads furnished. Experience unnecessary. Our representative will demonstrate by actual sales how you can earn $15 daily and give you field training, which will enable you to build a permanent and profitable repeat business. Mr. Knapp, Hotel Lafayette, 4606 N. Racine-av., 10th floor.

SALESMEN.

Two men wanted by old established firm which will give permanent positions to suitable men between the ages of 25 and 35; must be residents of Northwest Chicago; guaranteed salary and commission for selling. Call between 10 and 12 a. m. or 2 and 4 p. m. JOHN HANCOCK MUTUAL LIFE INSURANCE CO., 2414 Lawrence-av.

SALESMAN,

for boiler room supplies. Must have some practical knowledge of boilers. Our product is universally used. We pay the highest commission. MIDWEST CHEMICAL PRODUCTS, INC. See Mr. Morrison at 1433 Belle Plaine-av. after 3 p. m.; also evenings.

SALESMEN

New novelty proposition just coming out. Nothing like it on the market. Sold to dealers. Very liberal commission. JACK MERWYN MFG. CO., 407 S. DEARBORN, ROOM 840.

SALESMEN—28 TO 40, FREE TO TRAVEL and interview prospective buyers of high class specialty sold by letters of introduction. Drawing allowance; liberal commission. Will pay qualified party $100 to $150 weekly. MR. LASSAR, Room 900 Century Building, 202 S. State-st., corner Adams.

SALESMEN.

We can use four more salesmen with cars. We furnish the prospects daily. Cash guaranteed weekly plus commission. Apply 8:30 to 10 a. m. today. Room 1110, 624 S. Michigan-av.

SALESMEN.

The Commonwealth Edison Co. has several openings for men capable of selling mechanical refrigeration. Salary and commission for those who qualify. See Mr. Vardaman, 1 to 4 p. m., 125 S. Clark-st.

SALESMAN—HIGH GRADE MAN, TO CALL on hotels, clubs, department stores, with a new fish product; a big proposition for a big man; liberal commission; hard worker can make $10,000 per year. Call between 11 and 12. Fulton Smoked Fish Co., 1011 W. Lake-st.

SALESMEN AND SOLICITORS—WE WANT men with or without selling experience and your connection with this House is permanent and your future income is assured if you possess the determination and stick-to-itiveness. Apply Room 1129, 166 W. Jackson-blvd.

SALESMEN—ALL OR PART TIME; OPportunity to make good connection with a live company. HONEYCOMB RADIATOR CO., 1616-18 Devon-av.

SALESMEN—WITH CAR. LAW SERVICE Bureau, 336 McCormick Building.

SPECIALTY SALESMEN

who can present a clean, dignified proposition intelligently to business and professional men, will find this the fastest selling new deal today. A snappy 15 minute call means you have earned from $6-$100. Territories open in Ill., Wis., and Iowa. Mr. Nerove, Room 626, 510 N. Dearborn.

TAILORING SALESMEN.

Experienced; opportunity for promotion. 8 S. Dearborn, Room 1206.

TELEPHONE SOLICITORS.

Cash daily. Up to $15 per day. Versatile men with experience in real estate, insurance, magazine or specialties will make real money here. Only clean cut men with proven ability need apply. At once. Suite 1403, 644 Cass.

Young Men with Cars

Will hire only 3. Must know city well, be neat in appearance and trustworthy. See Mr. Gurski between 10 a. m. and 4 p. m., 818-822 W. 75th-st.

50% COMMISSION.

If you can sell a $5 value for $1. Investigate. Rm. 1440, 332 S. Michigan.

Agents.

MAN OR WOMAN—WITH AMBITION AND industry, to introduce and supply the demand for Rawleigh's Household Products to steady users. Several fine openings in Chicago and nearby towns. We train and help you. Rawleigh dealers can make up to $100 a week or more. No experience necessary. Pleasant, profitable, dignified work. Write today. W. T. Rawleigh Co., Dept. IL-1453, Freeport, Ill.

AGENTS—FOR TAKING ORDERS FOR ADvertising calendars, also for personal greeting Christmas cards for 1930 season; in order to make proper arrangements, NOW is the time to apply for particulars of favorable conditions. Dept. X 53, Art Publishers [Acc.] Ltd. City Works, Blackfriars-st., Manchester, England.

MAKE $20 A DAY EVERY DAY SELLING office necessity; leads furnished. Room 817 at 180 N. Michigan.

Miscellaneous.

5 MEN,

24 to 45 years of age, to work three evenings a week as extras. The right men can have permanent employment. Apply Thursday evening only, 8 p. m. Ask for Mr. James. ROOM 4. 55 W. WACKER.

YOUNG MAN WANTED

to travel, age 22 to 25; must be fluent reader and talker and well educated; no canvassing; advertising salesman preferred. Call at Atlantic Hotel, between 9 to 12 a. m.; must leave town at once.

MAN

to operate service station on commission basis; must furnish cash bond; answer by mail only for appointment. The Empire Oil Co., 1864 N. Le Claire.

MEN—CATHOLIC, WOULD A MINIMUM wage of $30 a week interest you? There is no limit to the results a hustler can accomplish; chance of promotion to managership. Call 8-10, 5-6, Room 1310, 6 N. Michigan, or Room 1, 331 W. 63d-st.

MAN—30 YEARS OR OVER, WITH ABILity to meet people. One living on west side preferred. Apply in person from 10 to 12 a. m. R. J. RICHARDS, 118 Marion-st. Oak Park.

MEN—LARGE CORPORATION WILL PLACE on salary two men for dignified work; short hours; applicants must come well recommended and at present employed; position permanent. Apply Suite 811, 105 W. Monroe-st.

MEN—OVER 25; WE HAVE SOME SPEcial work that can be done in your spare time; good pay; extra money for the holidays; no selling. Call or write Room 1212, 105 W. Monroe-st., 10 a. m. to 8 p. m.

MEN—YOUNG, IF OVER 21 AND YOU ARE not earning over $30 a week, we will train you in a sales position where this amount and over may be made each week. See Mr. Bruner, 417 S. Dearborn-st., R. 401.

MEN—CATHOLIC; SELLING EXP. HELPful. If inexp. we train you. Pos. steady, paying around $40 per wk. Hrs. 8 to 10. Rm. 337, 327 S. La Salle, Rm. 1601, 155 N. Clark.

MEN—I WANT 2 YOUNG MEN UNDER 25 to learn adv. business; must present very neat appearance. Mr. Besser, between 8 and 8:45 a. m., Rm. 1017, 431 S. Dearborn.

MEN—6, AT ONCE; STEADY EMPLOYment; to work in order taking department; no experience necessary. Room 408, 222 N. Wells-st.

MEN—6, NEAT APPEARING; STEADY work; fair pay to start; no exp. necessary. Apply after 1 p. m. JOHNSON PRODUCTS CO., 425 S. Cicero-av. or 336 W. 63d-st.

SALESMEN—HOUSEHOLD ARTICLE FOR suburbs; car furnished; pays $1 per hour; pay daily. Apply 8 a. m. or 5 to 7 p. m., 1058 Lawrence-av., basement store, or 236 W. 63d-st., Room 201.

CAR WASHER AND GARAGE ATTENDANT —Nights; white; South Shore district; steady, sober and experienced; state age, experience and salary expected. Address J P 386, Tribune.

COLLECTOR—CATHOLIC, ON INST. WORK; must have exp. and furnish cash bond. Call after 2 p. m. D. O'Brien, 360 N. Michigan, 4th Flr.

COLORED MEN—8,

for special work. Apply today. Start Thursday. Call at 5249 Cottage Grove-av.

MEN—2, YOUNG, NEAT APPEARING, EVEning work; no selling; good pay. Mr. Spiegel, Rm. 2019, 176 W. Adams.

USHERS — EXPERIENCED; STATE AGE, experience, telephone. Address J J 480, Tribune.

BUSINESS PARTNER WITH CAR, TO help in a development; no money investment. Address J J 125, Tribune.

MAN—AT ONCE; MUST BE STEADY; SALary $150 month to start; references; Gentile. Rm. 1741, 330 S. Dearborn.

MEN—5, FOR SERVICE SALES WORK. Must be willing to start at $27.50 weekly. References. Room 714, 36 S. State-st.

MEN—NOW EMPLOYED OVER 22; PART time work; good pay. Call 10 a. m. to 8 p. m. Rm. 818, 32 N. State-st.

MEN—3, ACTIVE, NEAT APPEARING, FOR perm., profitable work; national organization; unlimited future. 1344 E. 63d-st., R. 17.

MAN—YOUNG, FOR TELEPHONE SKIP tracing; must be experienced. Address K G 76, Tribune.

COLLECTORS — FOR CITY COLLECTIONS. Apply 10 to 12, Room 800, 37 S. Wabash.

INSURANCE SOLICITORS—FULL OR PART time. Werr Bros. 6801 S. Elizabeth-st.

MAN—WITH CAR OR ABLE TO BUY ONE for taxicab work. 1132 N. Damen.

MEN—EXTRA MONEY FOR SPARE TIME work. 123 W. Madison-st., Rm. 1219.

WANTED—MALE HELP.

Miscellaneous.

MAN WITH CAR

LARGE CORPORATION OPENING NEW BRANCH OFFICES CHICAGO HAS POSITION FOR INTELLIGENT, NEAT APPEARING MAN [NOT CANVASSING]. REFERENCES ESSENTIAL; GOOD PAY TO START; EXCELLENT OPPORTUNITY TO ADVANCE RAPIDLY. APPLY MR. BRADEN, 475 E. OHIO-ST.

MAN AND WIFE—MIDDLE AGED, WHO wish to locate in Florida permanently; man for general work around grounds, with ability to drive car and general all around mechanical knowledge, for upkeep and minor repairs; wife to do housework and cooking; prefer couple with farming experience; we will furnish cottage and opportunity to obtain own grove. Reply in full, giving age, salary expected, complete information about self, and furnish complete references. This is an opportunity for couple who wish home of their own and permanent location. Address J M 212, Tribune.

CHRISTMAS MONEY, $1 PER HOUR.

for spare time in evenings. We can use 5 men, employed, over 30 years of age. Must have lived in Chicago for at least 2 years on West or South Side. Must have good club, lodge or church connections and furnish references. Apply 6 to 8 p. m. tonight. GEORGE F. NIXON & CO., 2d Floor, Nixon Bldg., Clark and Monroe.

ATTENTION, MEN!

We have an opening in our employ for 3 men, between the ages of 25 and 45, to call on people and book appointments. No experience necessary, as we train you if you qualify. Call AND SEE J. SMITH between 9 a. m. and 5 p. m. 5939 W. MADISON-ST.

CHICAGO'S OLDEST BUSINESS HOUSE

wants a man to call on our customers. No selling. You must be willing to work hard. Call after 11 a. m. Wednesday. SEE MR. PETERS, 4TH FLR., 6 N. CLARK-ST.

High School Graduates or College Students

unable to enter college on account of financial difficulties, join our 20 week bus tour for California and Florida. Salary $24 a week; bonus and tuition paid. Call. PICTORIAL REVIEW CO., 542 S. Dearborn-st. Room 1303.

JANITOR—WHITE, TO TAKE CARE OF 2 flats and give janitor service in exchange 3 rooms; no salary; fam. man pref. 4742 N. Drake. Phone Nevada 0290.

MEN — TO SELL GROCERIES DIRECT TO consumers; special candy deal gets an order in every home; no experience necessary. Federal Pure Foods, 2309 Archer-av.

MEN—YOUNG, WITH H. S. EDUC., FOR outside sales work; good pay and future. Room 800, 37 S. Wabash.

Help Wanted with Investment.

OPPORTUNITY—
Young man with car to service radio self serving system now being placed with merchants by Kansas City concern; exclusive territory; must have up to $500 to carry refills. Apply at once. Doctor's office. Room 216, 3166 Lincoln-av.

Employment Agencies.

BUSINESS MGR.........$5,000

PRTG., DIRECT MAIL EXP.

Bus. Mgr..$5-$10,000	Wdwkg. Engrs.$7,500
Supt., Prtg. ..$3,900	Supt., Mall. Ir.$4,800
Bkpr.-Acctant. ..$225	Asst.Mgr.. Radio.$130
Show Cd. Writer.$130	Clrg. Hse. Clks.$100
Genl. Off. Clks..$115	Boys, Bank $80

MISCELLANEOUS DEPT.

Lathe Opr. $38	Janitor, Catholic.$125
Cleve. Feeder ...$30	Car Washers...$25-30
Glazier $50	Bus Boys $75

S-H-A-Y, 14 W. Washington.

EMPLOYMENT EXCHANGE.

ACCT.—Some mfg. cost exp.....$225
ACCT.—Candy mfg. exp.....$225
ACCT.—Semi. Sr. staff.....$300
CREDIT MAN—Auto finance.....$175
YG. COLLEGE MAN, no exp., to train for underwriter position.....$100
2 H. S. Grads.—No exp.....$65
R. 908, 220 S. State

Engineering Agency

FOUNDED 1893. TERMS: NO CASH.
Designer, chem. plant work.....$300
Recent E. E. grad., American.....$125
M. E. grad., pr. plt. exp. for sales.....$225
Chief Designer, mech., tools; lv. city.....$300
Bridge designer, ry. exp.....$275
Draftsman, ry. track layout exp.....$175
Orn. iron draftsman and estimator.$200-$325
Arch. designer-dftsm., graduate, expd.....$225
Chem. engr., recent grad., some exp.....$150
53 W. JACKSON-BLVD. SUITE 1662.

COMMERCIAL SERVICE.

SENIOR ACCOUNTANT, perm.....$300
COMBUSTION ENGR., experimental.....$250
MECHANICAL DRAFTSMEN.....$45
TYPIST, SOME CLERICAL.....$20
JR. CLERKS and office beginners.....$18
ELECTRIC WELDER.......90c
COMBINATION WELDERS, steady.....80c
BOY, delivery with motorcycle.....$35
BOYS, learn trades, no exper.....$14-$18
20 West Jackson, Room 1108

Chemical Man. $150-200

JR. SALESMAN—No exper.....$35
STENO.—Advtg. dept.....$125
COLLECTOR—With car.....$200

PRINTER

proposition and make ready. Open. North Side Consolidated, SUITE 208, 4750 SHERIDAN-RD.

BANK MEN

COMMERCIAL TELLER, SOUTH. $150
COMMERCIAL TELLER, NORTH. $135
JR. SAVINGS TELLER, LOOP. $115
CLEARING HOUSE CLERKS. $100
BANK PLACEMENT BUR., PHONE RANDOLPH 4307. 1809 BANKERS' BLDG. 105 W. ADAMS.

ENGINEERS

DESIGNER—Power plant Piping.....$275-300
DRAFTS. Automotive exp.....$225-250
SALES ENGR.—Conveying machy.$250-275
GRAD. CHEMIST—Pref. some exp.....$150
AMERICAN ASSN. OF ENGINEERS
8 S. MICH. AV., SUITE 805. RAND. 9085.

MDSE. MANAGER.....$15,000

SALESMEN, printing, high grade.....$4,800
SALES MGR.—cosmetics.....$6,000
SALESMEN, various lines.....Depends
SALES ENGINEERS, mech. elec.....$2,400
THE HONES CORPORATION
20 W. JACKSON-BLVD., 9TH FLOOR.

ACCOUNTANT, A-1 FUTURE.....$200
SALES MANAGER, CANDY EXP., pct.$250
LEDGER CLERK.....$110
CHEMIST, FATS AND OILS.....$150
CLK.-SW. OPR., HOTEL, AGE 40-50..$85
Leather Belting Salesmen. 10 Boys.$65-$80
AETNA, 28 E. JACKSON.

SALESMAN, PRTG. MACHY., EXP..$4,000
BOOKKEEPER, college ed.....$150
CREDIT and COLL. man, finance.....$200
BOYS, gent.....$65-$90
"THE OCCUPATIONAL,"
20 W. Jackson, Rm. 1410.

STENOGRAPHER, $150.

AGE 27-32 YRS., UNUSUAL OPPOR.
BOOKKEEPER, 20-23 YRS., LOOP....$110
TYPIST-CLERK, NIGHT WORK.....$100
DAVIS PERSONNEL,
20 E. JACKSON. ROOM 1202.

REGAL AGENCY

Specializing in clerical, sales, hotel and executive help. 32 N. STATE-ST. ROOM 1200.

50 Boys—Trades........$16-$20

Shipping, Stock, Factory Jobs....$20-$30
Printers, pressmen, feeders.....$18-$65
C. P. S. O. EXCHANGE,
32 N. STATE-ST., ROOM 812.

COMPTROLLER....$4,000 UP

FOUNDRY SUPT., OHIO.
H. H. Harrison, 20 W. Jackson.

GARAGE JOBS ONLY.

BUICK MECHS., WASHERS, FLOORMEN. CHICAGO GARAGE OWNER'S EXCHANGE, 309 South La Salle. Room 101.

50 BOYS, $15.

OUTSIDE STEADY JOBS. AGE 17-18; GOOD ADVANCEMENT. ALL TRADES, 309 S. La Salle. Rm. 101.

CORBOY SERVICE.

MANY HI. GRADE POS. OPEN. EXECUTIVES TO OFFICE BOYS. 20 W. Jackson-blvd., Rm. 1508. Wab. 9284.

10 SENIOR ACCTS.....$40
12 SEMI-SENIOR ACCTS.....$45
10 JUNIOR ACCTS.....$30-$40
Reliance, 32 N. State, R. 1116

JOBS IN ALL LINES.

Foundries, machine shops, factories, hotels. GARDEN CITY AGCY., 40 N. Wells, R. 524.

EXP. RADIO SERVICE.....$25-$30
Machinist or tool and die exp.....80c-90c
Typist.....$20 Mech. Draftsman. $40
CUT RATE EMP., 108 N. Dearborn, R. 411.

HOTELS, RESTAURANTS, CLUBS, CAFES
JOS. W. VAN BUREN & CO.,
537 S. DEARBORN-ST., ROOM 309.

STEADY JOBS! LOW FEES!

Washers, greasers, floormen, mechs. 312 S. Clark. KELLY AGENCY, Rm. 423.

THE ASSOCIATED SERVICE—
Boys, 10.....$60-$70
Rm. 1006. 10 N. Clark, near Madison.

CHICAGO RAILWAY AGENCY—
Rate Clk., $145; Interl. Per Ct. Clk..$165
RM. 1302, 10 N. CLARK, NR. MADISON.

SALESMEN—EXPERIENCED MAN. CALL before 1. SALESMEN'S SERVICE ASSOCIATION, Room 205, 309 S. La Salle-st.

WANTED—MALE HELP.

Employment Agencies.

Intelligence Bureau

SALESMEN (3) SECURITIES
MUST HAVE EXP. AND FOLLOWING; COLLEGE GRADS. COVER CHICAGO, CENTRAL ILL., AND IOWA; SAL., COMM., AND EXPENSES.....$3,000 UP
C. P. A., good experience.....$250-$300
Crew Mgr., S. S., have own car.....$130-$175
Salesmen, law books.....$5,000
Stock Clerks, many jobs.....$16-$18
Board Marker, exp., broker's ofc.....$18-$25
Comptometer Opr., good.....Open
Steno., to qualify selling.....$25-$30

Printers—Pressmen—Etc.
Two-thirders .....$25 Gord. Feeders.....$25
Hotel Clks., day-nite......$125
MANY OTHER GOOD JOBS IN HOTELS, CLUBS, RESTAURANTS.
15 Truck Helpers...$15
Boys—Shops, offices..$13-$20
162 N. State-st., 7th floor.

BUSINESS MEN'S CLEARING HOUSE.

GEN'L MGR., $10,000; Sales mgr., hsehld. Spity., $4,000; Heavy Mchy., $4,800.

SALESMEN—FIREBRICK, $300; Cosmetic, $75 and comm.; Aluminum, $50 and comm.; office supply, $50 and comm.; Oil, city, $40; radio, $35 and comm.; grocery, $35 and expenses.

TECH. DIR., farm mchy., $10,000; Ch. Engr., fm. mchy., $7,500; Prod. Engr., fm. mchy., $6,000; Heat Treat. Engr., fm. mchy., $5,000; Ch. Engr., drill mchy., $4,200; Supt., motion pict. equip., $5,000.

TRAV. AUDITOR, $3,000; Bank System Man, $3,600; Jr. Acct., $1,800; Cr. and Coll. Men., auto. finan., $1,800.

STENO., $125; Accts. Payable bckpr., $125; Collector, insurance, $125; Hotel Clk., rm., $100; Asst. Shipp. Clk., $110; 2 Stock Boys, $80-$90; Off. Boys, $65.

209 S. STATE-ST., 9 E. B., 7th Floor.

"A. R. B." OPENINGS.

AUDITOR, public utility exp.....Open
RAILRD. VALUATION ACCT.....$185
RAILRD. A.R.A. CLK., age 25-30..$150-175
FREIGHT INTELINE PERCENT CLK..$165
RAILROAD FREIGHT RATE CLK..$150-175
R. R. OVERCHG. CLAIM INVES.....$135
CASHIER-BKPR., age 23-25.....$125-150
CHEMIST, age 23-30, metallurgy exp..$150
CLAIM CLK., electrical supplies exp..$125
CLERK, age 18-22, life ins. exp.....$100
2 BEGINNER STENOS., age 18-20..$75-85
UNDERWOOD BILLER, railrd. exp.$110-120
TYPIST-BILLER, S. S. firm.....$100
15 OFFICE BOYS, age 17.....$65
No registration fee or advance payment.
American Railway Bureau,
11 S. LA SALLE-ST. SUITE 1139.

CREDIT DEPT. MEN.

Young men, 23-26 yrs., with credit or correspondence exp.; must have made a study of credit and accounting work; a progressive national mfg. firm is opening credit dept. in loop; a future; salary open.

Jr. Accts., Acctg. education, private.....$125
Boys, young men, various jobs.....$14-$20
Bus boys, cooks, kitchen help.....$12-$35
PRINTING HELP......$20-$60
CO-OPERATIVE SYSTEM,
162 N. State-st. Rm. 1617.

REDFIELD PERSONNEL.

REPRESENTATIVE, Auto Fin. exp..$3,000
FINANCIAL MGR., "Wis. School"...$3,000
LEDGERMAN-STATMTS., Broker, exp.$2,600
INTERL. PER CENT CLK., R. R. exp.$2,000
FREIGHT RATE CLK., R. R. exp....$1,800
DICT. OPER., Trans. Co.....$1,600
STENO., Age 40-50, S. La Salle-st...$1,560
STENO., Age 17-19, BEGINNER.....$960
Above salaries per year. SEE MR. F. T. WOLFF early this A. M.
5 S. WABASH-AV. SUITE 1808.

BALLOU-WANZER, INC.,

EMPLOYMENT COUNSELORS.
A unique, effective service for executives and salesmen.
ROOM 1309. 20 W. JACKSON-BLVD.

TRADE SCHOOLS.

Men Interested in Radio can earn infinitely more by learning more

Radio is one of the most technical of the professions, and because of this only men who are willing to study and apply themselves ever get very far up the ladder of high position in Radio.

To those who do realize the value of study on radio, a limitless field is open where earnings annually may be quoted in five figures.

We have trained many men who now are near the top in radio. You have the same opportunity.

Chicago Radio Institute

DE PAUL UNIV. BLDG., 64 E. LAKE-ST. Recognized by the U. S. Government. Indorsed by the Midwest Radio Trades.

LEARN TOOL & DIE MAKING

MACHINIST TRADE.
AUTOMATIC SCREW MACH.

Acme, B. & S., Cleveland, hand screw, lathe, drill press, milling mach., shaper. BEST TRAINING at LOW PRICES for BIG PAY jobs! EASY TERMS! See us for job if not working. Open 8 morn. to 10 eve. Visit our school or write for free catalog A. ALLIED SCREW MACHINE CO., 524 W. MONROE. STATE 6729.

LEARN AUTOMATIC SCREW MACH. TOOL & DIE MAKING

AND MACHINISTS' TRADE.

Why not get into a trade that pays top wages, easy to learn, no layoffs? Brown & Sharpe, Acme, Gridley, lathe, drill press, hand screw, milling mach., shaper. On actual work. We help you get a job so you can earn while learning. Day or eve. classes. A. & L. MANUFACTURING CO., 952 W. Lake-st. Monroe 2871.

AVIATION

Service and Transport, Inc.
SCHOOL OF AVIATION

Now offering complete courses to meet your demand. We cordially invite any serious minded young man to come in and see us. Open evenings.
4046 S. Michigan-av. Blvd. 5194.
160 N. La Salle. Dearborn 3634.
Chicago Municipal Airport. Hem. 7650.

BIG PAY JOBS WAITING.

A BIGGER PAY CHECK. LEARN WELDING.
ACETYLENE COMPLETE.....$63
ELECTRIC ART WELD.....$60
VISIT OUR SCHOOL. WATCH THEM WORK. DAYS AND EVES. SUN. 12 TO 4. CHICAGO SCHOOL OF TRADES. 1330 W. JACKSON-BLVD.

LEARN WELDING

ELECTRIC AND ACETYLENE. GOOD PAY, STEADY WORK AFTER SHORT TRAINING. LARGEST AND FINEST EQUIPMENT IN CHICAGO. COME HERE AND SEE BEFORE YOU START ELSEWHERE. ILLINOIS WELDING WORKS SCHOOL. 514 N. La Salle-st., Chicago.

Do You Want Good Pay Job?

Become Auto Mechanic and Ignition Expert by practical shop training; if not working we will place you on job, so you can earn while learning; no experience necessary; also teach driving. Come in, see us, write. FEDERAL AUTO ENG. SCHOOL, 2040-42 W. Washington-blvd. Days or eves.

LEARN ELECTRICITY

Learn by doing in a few weeks. Start any time. Day or evening. Call and visit our school or write or phone for free book. Coyne Electrical School, 512 S. Paulina-st. Phone West 3121.

A REAL OPPORTUNITY

for 2 or 3 more men to learn mechanical refrigeration. A practical short course, fully equipt with modern elec. refrigerator. Easy terms. Free emply. while learning. H. H. STERLE, REFG. CONT., 118 W. OHIO-ST.

LEARN ACCOUNTING!

Class instruction and individual training by C. P. A. Also employment service. Monthly terms. For interview write to C. A. ROSE, 1206 PURE OIL BLDG.

LEARN WATCHMAKING.

day or night by our profit-sharing plan; low cost; easy trms.; cat. free. Chicago School of Watchmaking, 549 W. Randolph.

"How to Read Blueprints."

—is book free to building trades men. CHICAGO TECHNICAL COLLEGE, Dept. 2140, 118 E. 26th-st. [near Mich.-av.]

LEARN AUTOMATIC SCREW MACH. lathes. Special rate $20. Learn tool and die making, electric, acetylene welding. Day, eve. B. & K. Mfg. Co., 1331 Jackson, 2d.

A-V-I-A-T-I-O-N.

Mechanics' apprentices wanted. Earn while you learn. 4321 N. Kedzie. Open evenings.

LEARN SWEDISH MASSAGE; ELECTRICAL treat., 6 wks. Positions waiting. 48 yrs. in loop. Kellberg Institute, 14 W. Washington.

LEARN AUTO TRADE WHILE WORKING; pract. ignition, battery, mechanical work. SIMPLEX AUTO SCHOOL, 2016 Van Buren.

HOTELS NEED TRAINED MEN; BIG PAY; learn at home. Write Lewis Hotel Training School, Desk 749, Washington, D. C.

EARN WHILE LEARNING BRICKLAYING, plastering with bldg. contrs.; jobs open. ILLINOIS BLDG. TRADE, 2000 S. CLARK.

TRADE SCHOOLS.

Learn to Fly

In new 1929 Wacos. Complete ground course. 3 airports. Licensed pilots. Greer College. 2020 S. Wabash-av.

LEARN WELDING

Learn Acetylene and Electric Welding in Big Welding Shops under actual workshop conditions. We use only 1929 equipment. Call or write for Welding Catalog. Greer College, 2020 S. Wabash-av.

LEARN AUTO TRADE

by practical experience. Over 40 cars at all times in our shops. Free employment service. See us if working or not about auto jobs while learning. Greer College, 2020 S. Wabash-av.

LEARN ELECTRICITY

Complete equipment; practical instruction. Visitors welcome. Day and night classes. Greer College, 2020 S. Wabash-av.

ELECTRIC REFRIGERATION.

The new Big Pay Industry. Steady work. Visit our fully equipped laboratories. Greer College, 2020 S. Wabash-av.

LEARN RADIO

The big demand for Radio Experts makes this trade one of the best offered. See our up-to-the-minute Radio equipment and inquire about special offer. Greer College, 2020 S. Wabash-av.

MACHINE SHOP COURSE.

Lathe, Drill Press, Milling Machine, etc.

GREER COLLEGE

2020 S. WABASH-AV. CAL. 4600.

AVIATION SKY HARBOR

Learn aviation mechanics on newest and finest equipment. Welding, parachutes, radio and motors, including Whirlwind, Warner and Packard 12. Train at Sky Harbor on Fleets, the same plane the army trains on. Advanced instruction on cabin monoplanes and Tri-motored Fords. Complete information furnished without obligation. You are invited to visit our school any time. Open Monday, Wednesday and Friday evenings until 9 o'clock.

SKY HARBOR,
1803 S. MICHIGAN-AV.
TELEPHONE CALUMET 1934.
WE OPERATE THE
GREY GOOSE AIR LINES.

UNTIL A. B. MOLER

ESTABLISHED THE FIRST SCHOOL TEACHING BARBERING, IT REQUIRED THREE YEARS TO LEARN.

NOW—it requires but a few weeks of interesting schooling under supervision of specially trained instructors. You will find Moler graduates in demand the world over at salaries that will astound you.

MOLER COLLEGE

512 N. State-st. Sup. 5456

LEARN IN A FEW MONTHS

to make crowns, plates and bridges for dentists. Day or night. Clean, highly paid work. Prepare in a few months for big future. Call or write for free Book 52. McCARRIE SCHOOL OF MECHANICAL DENTISTRY,
1338 S. Michigan-av. Calumet 3422.

MUSICAL INSTRUMENTS.

Pianos and Players.

$495—Monarch Grand—$495

The new Junior Grand piano, built by the house of Baldwin the world's most distinguished builders of quality pianos. A small grand of such excellent construction as to fill the requirements of the most critical musician.

EASY TERMS.

THE BALDWIN PIANO CO.,
323 S. Wabash-av. Wabash 6900.

PIANOS FOR RENT.

Grands and uprights, $5 to $10 per month. Rent applied if purchased within one year. THE BALDWIN PIANO COMPANY, 323 S. Wabash-av. WABASH 6900.

MAKE US AN OFFER ON 3 GOOD USED player pianos that we have taken in trade on radios. The best opportunity you have ever had. Terms. RUDOLPH WURLITZER CO., 329 S. Wabash-av.

SLIGHTLY USED CHICKERING UPRIGHT piano, mahogany case, small size, $75 cash. Must have room. 2255 W. Madison-st.

Talking Machines.

VICTROLA FOR SALE—ALMOST NEW. Juniper 5808.

Wind, String, Etc.

PIANO ACCORDION WANTED—120 BASIS; reas.; cash. Pullman 2547.

INSTRUCTION.

REAL JAZZ IN 20 LESSONS — ALL INstruments. Christensen Schools, 25 E. Jackson, 953 Belmont, 718 W. 63d, 3945 Madison, 2204 S. Crawford, 2602 Milwaukee.

SHORTHAND—BEGINNING OR SPECIAL dictation classes, days or eves. Small classes. M. M. Voss, 431 S. Wabash. Harr. 1635.

FRENCH CONVERSATION CIRCLE TODAY. p. m. FREE. Berlitz School of Language, 56 E. Congress, Auditorium, Chicago.

ARTIST PIANO TEACHER, CALLS DAILY. Rapid progress. Fraser. Kenwood 6034.

LEARN AUTO DRIVING—LICENSE GUAR. Borgeson Auto School. 3763 N. Clark-st.

DANCING SCHOOLS.

CHICAGO ACAD'Y DANCING

1 private lesson, $1; 26 lessons, $5; 12 lessons, $3; lady-gent. instructors; orchestra. 400 S. STATE-ST., 6TH FL., CHILDS BLDG.

RADIOS AND SUPPLIES.

LYON & HEALY BARGAIN BASEMENT.

New, well known 8 tube radio set, walnut console, automatic tuning and latest improved dynamic speaker; formerly $178, now $119.50, complete with R. C. A. Radiotrons; fully guaranteed; easy terms. Wabash-av. at Jackson-blvd.

Factory Demonstrators.

100 all electric radio sets, in A1 condition, to be sold at unheard of prices. Choice of 12 models. All sets are complete, with tubes, etc. Terms $2 per week; big reduction for cash.

THE DYNATROPE CO., INC., Factory branch—8140 Cottage Grove-av.

BIG BARGAINS IN UNCLAIMED STORAGE all electric radios, complete with consoles. Open evenings. A B C Storage Co., 2525 W. Madison-st.

SET BUILDINGS.

Set building and repr.; all work guar. Call eves., 1309 Wellington-av.

BARGAIN, 7 TUBE ALL ELECTRIC RADIO in cabinet, perfect condition, $50. N. Tunmins, 505 Deming-pl.

R. C. A. MODELS 46, 47, 60, 64 AND 67. All standard makes at spec. disc. Vic. comb., new big disc. Rm. 337 Monadnock Bldg.

RADIOLA, SPARTON, ELECTRIC: WANT portable. Phone Juniper 8967.

ALL ELECT. 7 TUBE RADIO, COMPL., FOR $35. Atlantic 2913, 12 to 8 only.

ZENITH SCREEN GRID, LATE MOD., $75 cash. 2918 Milwaukee-av., 1st floor.

SAC. SLIGHTLY USED 9 TUBE SPARTON; no reas. offer ref. 1654 W. Madison.

WALNUT CONSOLE RUNWAY RADIO, LIKE new, $25. 3531 W. 65th-st.

Service, Repairs, Etc.

WE SERVICE ALL MAKES OF RADIOS, $1. Call Kenwood 3051. Al's Radio Sales and Service, 5 stations in Chicago.

RADIO SERVICE; ALL MAKES, $1; TRY us. Call Austin 6000, 6001. Bel. 3897.

AUCTION SALES.

PUBLIC AUCTION.

Pursuant to an order of the court, all general merchandise of bankrupt department store will be sold at public auction Nov. 22 at 10 a. m. at No. 4222 Sheridan-rd., Kenosha, Wis. Sale subject to confirmation by the referee in bankruptcy.
DAVID MILLER, Trustee for Wallace Bros., Bankrupt, 5815 6th-av.

WILLIAMS, BARKER & SEVERN CO., 423 E. Wabash-av. General Auctioneers. Furniture, Carpets, General Household Goods. Telephone Harrison 3777.

ALBERT J. MENDELSSOHN & CO. Chicago's Leading Auctioneers. 606 S. Wabash-av. Ph. Harrison 3151.

TYPEWRITERS AND SUPPLIES.

RENT A STANDARD KEYBOARD CORONA. Apply rental on purchase; easy terms. L. C. Smith and Corona Typewriters, Inc., Store 68 E. Washington-st. Randolph 0052.

ALL MAKES RENTED, SOLD AND REpaired; low rental rates to students. Store, 169 N. Dearborn-st. Central 3630.

CORONA, UNDERWOOD PORTABLE, ROYal, Remington, $10; also mimeograph. 3149 Lawrence-av. Juniper 8967.

UNDERWD., SMITH, REM., AND OTHERS, $20-$25; rebuilt; guar. 1 yr. 843 Madison.

UNDERWOOD NO. 5—OPERATES AND looks like new. $25 cash. Hyde Pk. 6897.

TYPEWRITER, $15; DICTAPHONE, $25; multigraph, $90. 190 N. La Salle-st.

WANTED—FEMALE HELP.

Stores and Offices.

ADDRESSERS — EXPERIENCED, PIECE work; neat, rapid writers. Apply 7th floor, employment office, Charles A. Stevens & Bros., 19 N. State-st.

BANK TRANSIT GIRLS

With Ellis Billing or Typing Experience
Apply Sixth Floor
166 W. ADAMS-ST.
Between 1-5

BOOKKEEPER - SECRETARY — EXPERIenced, to take care of all office details; must know how to read and write Jewish. Call Rockwell 1098 or Lawndale 8610.

CASHIER-BOOKKEEPER.

Prefer one with installment experience. Apply in person, Gray Newart & Co., 6317 S. Halsted-st., 2nd floor.

CLERK-TYPIST.

South Side publishing house has need for a general office clerk; must be high school graduate. State age, education, religion, and salary. Address J M 214, Tribune.

Comptometer Operator.

State experience and salary desired. Address J J 124, Tribune.

DRESS SALESWOMEN.

Young women thoroughly experienced selling dresses in specialty shop; smart, neat appearance essential; Saturday and part time positions only. Apply
BEZARK'S WOMEN'S WEAR.
20 SOUTH STATE-ST.

GIRL—EXPERIENCED IN DOCTOR'S OFfice; $20. Room 8, 2374 Lincoln-av.

MILLINERY SALESLADIES,

Experienced, who can qualify as managers for stores located in all parts of Chicago. Apply between 1-3.
WYLE HAT CO.,
1636 INDIANA-AV.

OFFICE ASSISTANT, LEDGER CLERK, Typist—State age, nationality. Applications by letter only. Give telephone number. John Kranz, 128 N. State-st.

SALESLADIES

We have openings for several salesladies experienced in women's wearing apparel; must be above the average for one of our loop stores; the persons selected will be those that are employed at the present time, that are seeking to better themselves. Reply in detail, giving your age, experience, etc.; all replies will be held in confidence. Address H O 469, Tribune.

Salesladies—Dress Shop.

Steady and part time. Must be neat appearing, not over 25 years; prefer ones who have had experience in exclusive shops. NORMAN DRESS SHOP, 4031 W. Madison.

SALESLADY,

Living in Cicero, to work noon hours in high grade candy shop. Oee. 1709 Ogden-av. Apply 12 or 2.

SALES GIRL—EXP. IN DRESS SHOP; HALF days; sal. $15; Prot. Address H J 564, Tribune.

SALESLADY—EXP., GENTILE, FOR DRESS shop; must have ability and give best references. 5929 W. Chicago-av.

SALESGIRL—EXPERIENCED, FOR LADIES' dresses. Apply JEAN FROCKS, 3952 W. Roosevelt-rd., after 9 a. m.

SALESLADY — DRY GOODS EXP.; MUST speak Polish. 1204 W. Chicago-av.

Secretary-Stenographer.

Organization work, thoroughly experienced, accurate on details, capable of assuming responsibility. State age, education, experience, salary expected. Address H O 465, Tribune.

STENOG. AND ASSISTANT BKPR.—AGE about 22; experienced. Guggenheim Bros., 833 Fulton-av.

SWITCHBOARD OPR.

Experienced and general office work; prefer girl with laundry experience. Schulze Laundry Corp., 3319 Fullerton-av.

YOUNG LADY.

We require an intelligent, aggressive young lady of pleasing personality for demonstration work. Sales experience necessary. Must be under 63 inches in height, under 125 pounds in weight and between the ages of 23 and 28. Ideal working conditions. Salary and commission. See Mr. Bertram at 10 a. m. today.
Eureka Vacuum Cleaner Co.,
3 S. Wabash-av.

Executives and Managers.

Assistant Buyer

to assist merchandise manager in women's coat department of a high class loop store; must be thoroughly experienced, willing to work hard to build up the department; must be a sales closer and capable of handling adjustments. The person selected will be given an unusual opportunity to build herself a permanent future; reply in detail, giving age, experience, etc.; all replies will be held in the strictest confidence. Address H O 461, Tribune.

REAL ESTATE TRADER

to take chge. of a subd. in Mundelein. Miss Church, Rm. 1548, 310 S. Michigan-av.

Factory and Trades.

BEAUTY SHOP MANAGER

for excl. No. Shore shop; must be above average; understand all branches of wk. State exp.; refs. Address J B 545, Tribune.

CHOCOLATE DIPPERS

Thoroughly experienced, steady work; good pay; short hours. Apply ready to work.
Miss Marita Candy Co.,
4651 WASHINGTON-BLVD.

CHOCOLATE DIPPER.

Must be experienced; good pay.
DUTCH MILL CANDIES,
2222 Diversey-pkway.

CHOCOLATE PACKERS.

2, experienced. Apply before noon. 1317 E. 63d-st.

DRAPERY SEWERS—EXPERIENCED ONLY. 2119 N. Clark-st., 1st apt.

EXPERIENCED
Chocolate Dippers
AND
Fancy Packers
Mrs. Stover's Bungalow Candies,
3966 N. CLARK-ST.

FUR FINISHER—EXPERIENCED ONLY. Apply 428 N. Parkside-av.

GIRL—NOT OVER 20, FOR LIGHT WORK in optical factory. Apply Wednesday morning. Gabriel Optical Co., 1523 N. Crawford.

HAND GLUE WORKERS.

Experienced on paper novelties. Edson Novelty, 1223 S. Wabash-av.

LAMP SHADE MAKERS—EXPERIENCED. 3937 W. MADISON-ST.

MARCELLER — ALL ROUND OPERATOR for Friday and Saturday; experienced only. 4012 W. Harrison-st.

MARCELLER AND FINGER WAVER—Must be exp. Apply 1365 Fullerton-av.

NURSE—GRADUATE, FOR SMALL INSTItution in the suburbs; prefer between 25-40, willing to start at reasonable salary. Address Y 190, Tribune.

PACKER—GIRL WITH EXPERIENCE IN packing and inspecting greeting cards and stationery. Bookman Engraving Co., 2222 N. Racine.

PRESS GIRLS

In West Side cleaning and dyeing establishment; must be exp.
N. PREIB & CO., 4222 W. Madison-st.

SILK SHADE MAKERS.

EXPERIENCED.

Highest piece work prices; steady work. Apply to the nearest branch.
REMBRANDT LAMP CORP.,
259 E. Erie-st.
1545 N. California-av., Room 304.
4247 S. Michigan-av.

TRIMMERS—EXPD.

Plenty of work; good pay; come ready for work. Apply Mr. Land, 4th floor, Chicago Mercantile Co., 1632 Indiana-av.

Household Help.

COOK—WHITE,

For small boarding house; stay nights. 3325 W. Monroe, Van Buren 0889.

COMPANION—MALE OR FEMALE, FOR elderly blind man. Fine home and pay. P. O. Box 546, South Bend, Ind.

GIRL—WHITE, FOR GENERAL HOUSEwork and cooking; reference required. 339 N. Grove-av., Oak Park. Village 9189.

GIRL—FOR GENERAL HOUSEWORK; NO cooking or washing. 5417 W. Jackson, Columbus 2277.

GIRL—EMPLOYED, TO DO LT. HSWK. IN exchange for room and board and small salary. Rockwell 5540.

GIRL—WHITE, FOR GENL. HSWK.; DAY work; stay some evenings if necessary. Juniper 4945.

GIRL—WHITE, FOR GENERAL HOUSEwork; assist with child; references. Longbeach 9680.

GIRL—YOUNG, MOTHER'S HELPER; GOOD home. Regent 4116.

GIRL—WHITE, COMPETENT, FOR GENeral housework, plain cooking. Glencoe 320.

GIRL—WHITE, FOR LIGHT HSWK., OWN room. 1450 S. Kolin, Lee, Lawndale 9476.

GIRL—WHITE; MOTHER'S HELPER; $8 TO start. Diversey 0401.

GIRL — WHITE: SMALL APT.; CARE 1 school child; gd. home. Sherman. Div. 3170.

WANTED—FEMALE HELP.

Household Help.

GIRL, WHITE, GEN. HSWK.

4 adults; stay nights; salary $15; references required. Phone La Grange 2198.

GIRL—WHITE; EXPERIENCED GENERAL housework; excellent home; good salary; small family; own room. Rogers Park 8360.

GIRL — WHITE, FOR GENERAL HOUSEwork; small family; stay nights. Belmont 0855.

GIRL—WHITE; GEN. HSWK.; EXP.; NO wash.; small fam.; good pay; own room. Portis, 6838 Clyde-av. Plaza 8949.

GIRL OR WOMAN—FOR HOUSEWK.; FOND of children; no cooking or washing; Prot. Gd. home. Miller, 7015 Greenview. Briar. 3756.

GIRL—WHITE, FOR LIGHT HOUSEWORK, to take care of baby. 3357 Crystal-st. Albany 8966.

GIRL—YOUNG, GEN. HSWK., TAKE CARE of 2 children, $8 week; stay on place. Belmont 2769. 2300 N. Lawndale.

HOUSEKEEPER—FOR FAMILY OF 3 adults; no objection to child. Phone Chicago Heights 3377 between 4 and 6 o'clock. 3006 Commercial-av., South Chicago Heights. If writing give full particulars.

HOUSEKEEPER—COOK AND DO HOUSEWK. Address X 520, Tribune.

MAID—WHITE. EXPERIENCED COOK AND general housework. Steady work. Pleasant surroundings and comfortable home. Mrs. Berlin, 988 Lake-st., between Scott and Asbury, Hubbard Woods. Ph. Winnetka 2837.

MAID—WHITE; 3 IN FAMILY. APPLY 1309 Wilson-av., care of beauty shop. COOPER.

MAID—TO DO HOUSEWORK AND ASSIST with children; in suburb; foreign born newcomer preferred. Phone McDougal. State 5400.

MAID—THOROUGHLY COMPETENT; GENeral housewk.; good wages. Purvin, 5532 Everett-av.

MAID—WHITE; GEN. HSWK.; GOOD COOK. 2 in fam. Refs. Longbeach 9441.

MOTHER'S HELPER — WHITE; LIGHT housework; no cooking; good home; stay nights. Van Buren 0253. 300 S. Hamlin-av.

MOTHER'S HELPER — WHITE; STAY nights. Berkshire 2787. 5220 Altgeld-av.

MOTHER'S HELPER — WHITE. HOME nights. Rogers Park 9483.

WOMAN—CARE OF 2 CHILDREN AND housework in exchange for good home and wages. 3859 Jackson-blvd.

Clubs, Hotels, and Restaurants.

CASHIER—FOR COFFEE SHOP; MUST BE able to write menus on typewriters. Address J J 483, Tribune.

COOK—RESTAURANT EXPERIENCED. SUNday off. 18 E. Garfield-blvd.

COUNTER GIRL.

For cafeteria; must be neat, young; 5½ days a week. B & B Sandwich Grill, 4736 W. 22d-st.

HSKPR.—HEAD, IN LARGE HOTEL; STATE age and all positions held for last 8 years. Address M L 402, Tribune.

PIE BAKER—EXP., NO OTHER NEED APply; $21 a week, 6 days a week. Chicago and Alton Restaurant, 340 W. Harrison.

SANDWICH GIRL — EXPD., NO SUNDAY. North Inn Cafeteria, 436 N. Clark.

Waitress—Experienced,

for fountain lunch counter in bowling estab., 5 p. m. to closing. Apply VERMONT RECREATION, 921 W. Madison.

WAITRESS—EXPERIENCED; STEADY WK. Apply 3500 Douglas-blvd.

WAITRESS — EXPERIENCED, FROM 7 TO 1 and 5 to 8; no Sundays. 1807 Lawrence.

WAITRESS—SODA FOUNT. EXPERIENCE; North Shore Station, 223 S. Wabash-av.

Saleswomen.

A A A

WOMEN CONSIDER REAL ESTATE

Hundreds of women have started their business careers in this important field. We are backing our sales force with strong, aggressive advertising which you have seen prominently displayed in the newspapers. This advertising is an important factor in our present sales campaign. Come to our office and let us show you its effect on the buying public. Experience is not necessary to secure a position with us, as our training is complete and the properties we have to offer are salable. Compensation is liberal and feel no fear that you cannot make money in this business. We have the leads.

1009 N. STATE-ST.
Department Sales Manager,
KRENN & DATO, INC.
Exclusive Agents
Mrs. Rockefeller McCormick Properties.
Edith Rockefeller McCormick Trust.

A SALES POSITION NOW OPEN.

for 3 experienced saleswomen and 2 beginners, for special position with large Chicago concern; must be ambitious and willing to learn our modern business methods; must have good references, mature judgment, and be over 30 years of age. Personality more essential than experience.

This work is pleasant, congenial, and dignified. Nothing to buy, no traveling.

A FAIR SALARY IF YOU QUALIFY.

Excellent future where earnings will be commensurate with your ability. Do not write or phone. Call in person only. You will be given a courteous interview and told at once if you are suitable for this particular position. If you convince me that you are sincere, I can place you in our sales department at once.

Apply between 9:30 a. m. and 2 p. m.
M WALTERS, SUITE D-2, D-4 BREVOORT HOTEL, MADISON-ST., JUST WEST OF CLARK-ST.

A NATIONALLY ADVERTISED HEALTH APPLIANCE

offers an unusual opportunity to NURSES and WOMEN with MEDICAL EXPERIENCE who can devote spare time to its distribution.
Address M B 520, Tribune.

A SALARY AND COMMISSION

to bright, intelligent women to show houses; no experience necessary, as we give you proper training. See MR. DILLON, Suite 612, 32 W. Randolph-st.

A SALARY AND COMM.

to demonstrate for large local coffee company. Earnings $35 per week up. Permanent position. City work, 3 days' sales training inside with pay. Apply 9-11 Wednesday; 205 W. Wacker-dr., Room 213.

AN OPPORTUNITY FOR SALESWOMEN WITH EXPERIENCE.

If you are full of ambition and willing to work hard with me I will show you how to start making big money at once. I represent the largest firm of its kind in the middle west and want the best in Chicago to work in this district.

SALARY AND COMMISSION.

This is the only deal like it on the market today. No competition. Popular prices. Big advertising campaign. Start work at once.

Real opportunity for permanent and profitable connection — BUT you must first convince me that you are SINCERE, AMBITIOUS TO SUCCEED, AND WILLING TO WORK.

No phone calls or letters considered.

APPLY IN PERSON
TO JEAN F. BORG,
SUITE 208-209,
FROM 10 A. M. TO 1:30 P. M. ONLY.
EDGEWATER BEACH HOTEL.

EARN $4 EVERY HOUR

SELL XMAS CARDS.

PART OR FULL TIME.

Sell the best known line in America. We pay unusually large commissions. Cards sell on sight. We deliver and collect. Our cooperation and real live leads assure you large daily earnings. Call in person or write.

SAMPLE BOOK FREE.

The Process Engraving Co.,
Loop office—209 S. State-st., 17th Floor.
North Side office—4554 Broadway, Rm. 302.
South Side office—6341 S. Halsted, Rm. 8.

EARN $4 AN HOUR,

Full or part time, selling America's most beautiful Christmas cards and box assortments. Largest values. Liberal comm. Sample book loaned free. Open Mon., Wed., Fri. eves.
JOHN BAUMGARTH CO.,
1219 W. Washington-blvd.
Loop office—32 N. State-st., Suite 1200.
N. S. office—4753 Broadway, Suite 505.
S. S. office—6306 Cottage Grove, Suite 316.

WANTED—FEMALE HELP.

Saleswomen.

EARN $5 AN HOUR

selling our De Luxe Box Assortment of genuine steel engraved Xmas cards. Cost you 50c and sell for $1.00.
The Cambridge Press, Inc.,
3d floor, 202 S. State-st.

FULL OR PART TIME.

Good compensation; state age, experience and phone. Address J N 459, Tribune.

LADIES—FOR NEW CHRISTMAS SPEcialty; salary and bonus. 129 N. Halsted, 2d floor.

New Advertising Specialty.

Selling fast; now is the time to "cash in"; congenial work; no limit to what you can earn. Get the details.
MORGAN MFG. CO.,
218 S. Wabash.

PERMANENT SALARIED POSITION.

The Board of Directors of one of Chicago's leading Corporations, doing an international business, has a position for a competent woman possessing tact, education, personality, and alertness, to become permanently established in Chicago. Personality and appearance more important than experience. Good salary to start and an unusual opportunity to make financial progress. Company strongly backed by years of National Advertising. We also need an organizer at our New Orleans, Philadelphia, Dallas, Denver, and Los Angeles branches. Salary, traveling expenses, and details given in personal interview. Apply between 9 and 2, 1000 N. Dearborn-st. Ask for MRS. DEXTER.

Permanency and Profit

is assured to those we select to represent us among members of highly selective groups. Our organization is well known to leaders of society. We guarantee a salary and commission in a permanent field of profitable and pleasant occupation. Mr. Hawthorne will be in our offices in Suite 1509 Transportation Bldg., 608 S. Dearborn-st. from 10 to 12 a. m., and 2 to 4 p. m., to give you a chance to learn of this most unusual opportunity.

SALESWOMEN

to sell new fast moving novelty on commission basis. Substantial earnings. Loop work. Make $10-$25 per day. Pact or full time. Apply between 3 and 5 Wednesday, Room 909, 230 N. Michigan-av.

SALESWOMEN—5, FOR REFINED SALES work; excellent opportunity to work for yourself. Learn to sell cosmetics, substantial income while learning. Exp. unnecessary. Energetic, cultured Gentiles with refs. Give phone. Address M L 505, Tribune.

SALESWOMEN—HOUSE TO HOUSE; FULL or part time; an unusually attractive item; fine for Christmas gifts; lib. comm. Call for appt. Mansfield 5404.

SALESLADIES—3, OVER 30; PERMANENT, with promotion experience; 30. Also inexperienced and part time work. Apply 17 W. Quincy-st., 7th floor.

SALESLADIES—PLEASANT OUTDOOR WK.; salary and commission; experience not necessary. Apply Mr. Harris, 2 to 5 p. m. 2154 W. Walton-st.

SALESLADY—REFINED, CAPABLE WOMan, for volume library work; 30 per cent commission; guaranteed minimum salary $1,700. Suite 1713, 100 W. Monroe-st.

SALESLADIES—BETWEEN 25 AND 35, TO sell cosmetics. Must have neat appearance. Earnings from $35 to $40 weekly. Call Mrs. Marie Thompson, Hotel Sherman.

SALESWOMEN—BET. 25 AND 35; NEAT appearing; sal. and comm.; 5 day wk. Apply 9-11 only. 3954 Fullerton-av.

SALESLADIES—ATTRACTIVE RADIO PROPosition; salary and commission. Westlunt Radio & Furniture Co., 6077 N. Western-av.

SALESWOMEN—FOR MARY ROSE FROCKS lingerie, hosiery; $8 to $10 daily; full or part time. 5 S. Wabash, Room 1308.

SALESWOMAN—WITH CAR; LAW SERVICE Bureau, 336 McCormick Bldg.

SALESWOMAN—EXP., NOT EXP., $25 WK. 6338 Cottage Grove-av., 2d. Wed.-Thurs.

SOLICITORS—TO SELL ARTICLE NEEDED by every woman; no experience necessary. 800 N. Clark, Rm. 509. Mrs. Maxey.

Specialty Salesladies

New novelty proposition. Sells like wild fire. Very liberal commissions.
JACK MERWYN MFG. CO.,
ROOM 840, 407 S. DEARBORN.

WOMEN—AMBITIOUS, TO SELL HOMES.

The largest firm of its kind in Chicago is building a new development that offers unusual opportunities to women who have ability and are willing to work.

Must be over 30 years of age and a resident of Chicago; prefer experienced women, but will train a few beginners; real opportunity for a permanent connection. Do not phone or write. Apply in person.

SUITE 1429-1430.
MORRISON HOTEL.
W. L. HANNACA.
FROM 9:45 TO 2 P. M.

WOMEN—TO SELL PLASTIC CEDAR. Every home builder or archt. a prospect. Good opp. to make money. Drawing acct. and comm. Permanent pos. and chance for adv. Apply Mr. Wien, 2029 W. Roosevelt-rd., near Robey-st.

WOMAN, INTELLIGENT,

to sell live item house to house; 50% commission; can easily make $60 per week. Canfield Pharmacy, 1158 W. Marquette-rd.

WOMEN—TO REPRESENT STERLIN PENny-a-Day Policy; earn $15 daily; no exp. nec. Sterling Casualty Ins. Co., 75 E. Wacker.

Miscellaneous.

A WOMAN WANTED

to fill an important position with a national organization. This work is of a very creative nature and offers unusual opportunity for advancement. Education, personality, and mature judgment are more essential than experience; must be 28 to 48, high school or college graduate; no investment required; financial assistance given to those who qualify. Mrs. Randolph, 23d Floor, 203 N. Wabash-av.

SPARE TIME WORKERS, MEN AND WOMEN.

Without selling or canvassing on your part, I can show you how you can easily make your spare time earn real money; see me personally between 10 a. m.-8 p. m.
EMPLOYMENT MANAGER.
Suite 612, 100 W. Monroe.

ATTENTION: LADIES.

We have an opening in our employ for 3 ladies between the ages of 25 and 45 to call on people and book appointments. No experience necessary, as we train you if you qualify.

CALL AND SEE J. SMITH
between 9:00 A. M. and 5:00 P. M.
5939 W. MADISON-ST.

CHICAGO'C OLDEST BUSINESS HOUSE

wants a woman to call on our customers. No selling. You must be willing to work hard. Call after 11 a. m. Wednesday.
SEE MR. PETERS,
4TH FLR., 6 N. CLARK-ST.

5 WOMEN

living in Edgewater, Rogers Park, or Evanston, having a business or social connection with middle class people, during spare time; work dignified, lucrative, and interesting. No selling. Apply between 10 a. m. and 5 p. m.
BUSINESS MANAGER,
Rm. 512. 35 E. Wacker-dr.

IMMEDIATE OPENING.

Unusual position for college woman or teacher, 25-40, experienced in club or Sunday school work; write fully; give phone. Address M S 384, Tribune.

MARRIED WOMEN (10).

To work 3½ hours each morning except Saturday interviewing people in their homes. Straight salary. Not over 35 years of age. Apply 3 to 5 p. m., 2d floor, 505 S. State-st.

LADY—28 YEARS OR OVER, WITH ABILity to meet people. One living on west side preferred. Apply in person from 10 to 12 a. m.
WM. J. JOHNSON,
118 Marion-st., Oak Park.

WOMEN—BIG OPPORTUNITY IN PROTEStant religious educational work; earnings $150 to $250 per mo.; salary; advancement; experience unnecessary; give phone number. Address J E 270, Tribune.

WOMEN — LARGE CORPORATION WILL place on salary two women for dignified work; short hours; applicants must come well recommended; position permanent. Apply Suite 811, 105 W. Monroe-st.

WOMEN—OVER 25. WE HAVE SOME special work that can be done in your spare time; good pay; extra money for the holidays; no selling. Call or write Room 1212, 105 W. Monroe-st., 10 a. m. to 8 p. m.

COLORED WOMEN—25

for special work. Apply today; start Thursday. Call at 5249 Cottage Grove.

LADIES—CATHOLIC: IF YOU ARE SATISfied with $25 a week at start call 8-10 or 5-6, Room 1310, 6 N. Michigan-av., or Room 1, 331 W. 63d-st.

LADIES — NOW EMPLOYED, OVER 22; part time employment; good pay; no selling. Call 10 a. m. to 8 p. m. Rm. 818, 32 N. State-st.

COMPANION — A REFINED INTELLIGENT girl around 35 years to do light housework in exchange for a good home. Mans. 7519.

INVESTIGATORS — CAN USE 5 FOR SOliciting new business. Apply Parkview Detective Agency, 4328 Elston.

WOMAN—AMBITIOUS, ALERT, AGE 27-45, for spec. wk.; gd. inc.; not real estate, books, or ins. Ph. Superior 8261.

WOMAN—MATURE, EDUCATED, ALERT. New, profitable bus. oppor. See or write Shepard & Lawrence, 180 N. Michigan-av.

WOMAN—WHITE, SGL., CHAMB. WRK., cln., $10 wk. rm. Lady Mgr. 4101 Sheridan.

LADIES—2, PLEASING PERSNLTY., PART time work; $20 wk. 30 N. Mich., R. 526.

READER—TEACUP EXP. FORTUNE TEA Shop, 176 N. Michigan.

WOMAN—HEALTH PROPOSITION. 1655 W. Jackson. Hours 1 to 9 p. m.

WANTED—FEMALE HELP.

Miscellaneous.

CHRISTMAS MONEY.
$1 PER HOUR

for spare time in evenings. We can use 5 women, housewives or employed, over 30 years of age. Must have lived in Chicago for at least 2 years on West or South Side. Must have good club, lodge, or church connections and furnish references.
APPLY TONIGHT, 6 TO 8 P. M.
GEORGE F. NIXON & CO.,
2D FLOOR, NIXON BLDG., CLARK AND MONROE.

WOMEN, MEN—MAKE BIG MONEY SELLing Amity greeting cards for Christmas and all occasions; biggest deal on market. Write, call or phone Harrison 7716 for catalogs 10 and 11 giving all particulars. Splendid opportunity for a business of your own.
AMITY GREETING CARDS,
1104 S. Wabash-av., Chicago.

LADIES—3 POS. OPEN FOR YOUNG CATHolic ladies. If inexp. in selling we train you. Pos. steady, paying around $28 per wk. Hrs. 8 to 10, Rm. 337, 327 S. La Salle, Rm. 1601, 155 N. Clark.

Employment Agencies.

ELLIOTT-WINN

STENOGRAPHER-SECY., southwest $175
STENOGRAPHER, advertising, loop..$30-35
STENOG.-SECY., mfg., south $40
5 STENOGRAPHERS, loop $100-125
STENOGRAPHER, insurance, loop $115
TYPIST, good at figures, loop.........$25
TYPIST, loop, bond house..............$25
TYPIST-CLERICAL, loop $22.50
POLICY WRITER, loop $100
4 TYPISTS, 6 months' exp. $20
BEGINNER TYPIST-CLERKS $15-18
BOOKKEEPER, hotel exp....$100 and meals
10 BEGINNER CLERKS $15-20
1235 BANKERS' BLDG. 105 W. ADAMS.

STENO., R. E. EXP..........$30

Steno., Span.-Eng.$30 | Steno.. Asst. Bkpr.$20
Steno.-Swbd. ......$20 | 3 Stenos ......$18-$23
Bkpr.. Fire Ins.$100 | Typ.. Bllr.. Steno.$20
Typ.. Detail ......$22 | Invce. Chkr.. Typ.$100
10 Typists .....$16-$18 | File Clerks $16
MISCELLANEOUS DEPT.
Beauty Oper. ......$25 | Soda Fountain $18
Floor Maid ....$40 r.b. | Tel. Order Taker..$16
Choc. Dippers ......$22 | Hotel Maids ....$65-$75
S-H-A-Y, 14 W. Washington.

STENO., DETAIL, LOOP $25

Bkpr.-Typist,

Some selling ....Salary and Comm.
GEN. OFC. CLK., beginner, high school grad, good penman.........................$70
Moon-Hopkins Biller,
6 months' exp. $100
North Side Consolidated,
SUITE 208. 4750 SHERIDAN-RD.

"A. R. B." OPENINGS.

STENO., at least 2 yrs.' exp., S. W....$25
MOON-HOPKINS BILLER $95
BOOKKEEPER, Fire Ins. exp. $100
SWTBD. OPER.-TYPIST, Order Clk. $22
INVOICE CHKR.-REL. S. B. Opr.. Prot..$18
CLERK-COMPR. OPER., Loop $18
No registration fee or advance payment.
American Railway Bureau,
11 S. LA SALLE-ST. SUITE 1135.

THE BAYNE AGENCY.

HIGH GRADE POSITIONS.
STENO., Lp., legal, 9-5, fine oppor....$130
2 STENOS., lt. dictaphone, Lp.....$115-$130
DICTAPHONE OPR., Loop...........$110-$120
COMPT. OPR., Lp., fine firm.............$110
BKKPR.-TYPIST, Lp., ins.................$100
SUITE 1008. 7 S. DEARBORN-ST.

INTELLIGENCE BUREAU.

Factory, yng., no exp.$14-20
1ST CLASS COOK, PRIV. FAMILY...OPEN
MAIDS—HOTELS, HOSP.......$50, R. B.. $75
Sand. Girls, sh. hrs.. $13, b.; Ldy. Girls. Open
162 N. STATE. 7TH FL.

FINANCIAL BUREAU.

STENO.-BKKPR., North........................$125
TYPIST, some tel. exp. ....OPEN
BURROUGHS BKPR., Loop...................$115
Positions open for bank expd. girls.
RM. 1132, 7 S. DEARBORN-ST. RAN. 2280.

EVERYTHING IN JOBS!
At Any of Our Offices.
406 S. Dearborn-st., 2d Floor.
306 W. Madison-st., Bank Floor.
109 N. Dearborn-st., Room 406.
LA SALLE MORRELL
FRANKLIN AGENCIES.

Neat Office Girls........$15-$25

FOR BEGINNERS AND EXPERIENCED.
All kinds of nice jobs for typists and office clerks. Will teach.
Reliance, 32 N. State, R. 1418

THE ASSOCIATED SERVICE.

Elliott-Fisher Bkkpr. $25
Stenog., good at fig. and detail............$28
Typist, insurance $18
RM. 1006, 10 N. CLARK, NEAR MADISON.

REDFIELD PERSONNEL.

ELLIOTT-FISHER BKKEEPER $110
COMPT. OPER., KNOWL. BKKPG. $110
TYPIST, MICH.-AV., HRS. 9-5 ....$85
SUITE 1808. 5 S. WABASH.

DAVIS PERSONNEL.

DICTAPHONE OPR., 21-24 YRS. $120
DICTAPHONE OPR., 2 YRS. EXP. $110
TYPIST, 21-23 YRS., MUST BE A-1....$110
20 E. JACKSON. R. 1202.

STENOG., RECEPTION $18
STENOG., dict., ins. $20
TYPIST-DETAIL, loop $22

"THE OCCUPATIONAL,"
20 W. Jackson, Rm. 1410.

C-R-A-I-G A-G-E-N-C-Y.

STENO., detail letter exp., lp.......$110 up
PRIV. SECY., college grad., start.........$150
NOT LISTING MANY OTHER POSITIONS.
209 S. STATE-ST. 7TH FLOOR.

ZINSER

PERSONNEL SERVICE.
For university and high school graduates.
140 S. DEARBORN-ST.

WAITRESSES, $14-$18.

Many jobs. Good tips. See us today. Hospital, factory girls, no exp.......$15-$20. Co-operative, 162 N. State. Rm. 1615.

EDNA KIEM PERSONNEL.

HIGH GRADE OFFICE POSITIONS.
6 N. Michigan, Rm. 1216. Franklin 2568.

CORBOY SERVICE.

HIGHEST GRADE POS. IN CITY.
20 W. Jackson-blvd., Rm. 1508. Wab. 9284.
BURR. BKKPR., S. S. BANK $110
STENOGRAPHER, 1 YR. EXP., S. S...$18
ATLAS EMPLOYMENT,
6250 S. Halsted-st. Rm. 10, 2d Fl.

CELESTER M. HORTON.

Personnel Service. Preferred Positions.
53 W. Jackson-blvd., Rm. 506. Har. 2158.
CARPET COUNT.$16 | CHEF ....$30 R. B.
Maid ....$70 | Salesladies $18
Maid ....$40 r. b. | Soda Disp. $18
BUSCH AGENCY, 184 WASHINGTON.

CHICAGO PLACEMENT SERVICE—
STENO.-CLERK, Clearing $130
ROOM 9. 6341 S. HALSTED-ST.

NOLAN'S EMPLOYMENT SERVICE—
All kinds; hotel, office, restaurant help; good salaries. Room 210. 1046 Wilson-av.

GIRL—GEN. HSEWK., WAITRESS.
Mid-Town Employment Agency,
2814 Broadway. Buck. 1017.

PANTRY, $20; KITCHEN GIRL, $50, R. B.; waitress, chambermaids, housemaids. Jensen, 192 N. Clark-st.

META NOW AT 3928 SHERIDAN-RD. Best household and hotel positions.

SEE, MRS. MACK FOR PANTRY, $20 B.; hosp. cleaner, $45 r., b. 173 W. Madison.

REL. HELP FOR ALL KINDS OF WORK. refs. Drexel 4188.

TRADE SCHOOLS.

ONLY AT BURNHAM'S

Can you learn the distinctive Burnham methods of beauty culture—which have had world-wide success for over half a century. Day or night classes forming now. Only a few dollars required to enter. See us—write, or phone RANDOLPH 3351 for details.

E. BURNHAM

School of Beauty Culture
"World famous for over half a century."
138 N. STATE-ST.
Est. 1871. Dept. 18.

MARINELLO

Internationally Famous!

Marinello graduates are preferred by the most exclusive shops; we place our graduates in good paying positions or assist them in opening a shop of their own. Call, write or phone Superior 3741 for our 38 page catalog.

NAME ....
ADDRESS ....

MARINELLO
SYSTEM OF BEAUTY CULTURE.
At N. W. Corner Chicago and Michigan-avs.

GIRLS WANTED.

Positions furnished while learning; shorthand, typing, bookkeeping, dictaphone, comptometer, filing, switchb'rd. Ph. Diversey 0420. National Business Inst., 427 Diversey-pkwy.

FREE PLACEMENT HELP—FROM EXPErienced executive while training in short course for filing and index position. HARMSWORTH SCHOOL, 127 N. Dearborn. R. 744.

COMPLETE, $200. BEAUTY CULTURE course only $75 to fill clas now forming. Easy terms. Positions day or eve. Nina Parker System. 14 W. Wash. Suite 500.

WINTHROP SCHOOL OF NURSING. JOIN, AND EARN WHILE YOU LEARN. Write or call 159 N. State. Room 1322.

LEARN THE HEIM SYSTEM OF BEAUTY Culture; red. rates this month; day or eve. classes. THE HEIM SCHOOL, 911 W. 63d-st.

AMERICAN SCHOOL OF ETHICAL BEAUTY CULTURE, ELIZABETH McGRATH, R. N. 190 N. State-st. Phone Dearborn 4323.

SWITCHBOARD OPERATING — COMPLETE course, 10 days. National Business Inst., 427 Diversey-pkwy. Ph. Diversey 0420.

GERTRUDE HALE—A FULLY ACCREDITED SCHOOL OF BEAUTY CULTURE. ROOM 700. 14 W. WASHINGTON-ST.

BE A SEWING MACHINE OPERATOR. Earn good pay. Master schl. 190 N. State.

TRADE SCHOOLS.

UNTIL A. B. MOLER

Established the First School Teaching Beauty Culture It Required Years to Learn.

Now it requires but a few weeks of interesting schooling under supervision of specially trained instructors. You will find Moler Graduates in demand the World over at salaries that will astound you.

MOLER SYSTEM

512 N. State-st. Sup. 5456

LEARN

BEAUTY CULTURE under the supervision of specialists who are recognized as leaders in this profession. THE CHICAGO HAIRDRESSING ACADEMY, 64 W. Randolph-st. Entire Second Floor.

LEARN SWEDISH MASSAGE

Hydrotherapy and Physiotherapy; 6 weeks' course; day and eve. classes; write or call for free catalogue. NATIONAL COLLEGE, 20 N. ASHLAND-BLVD. SEELEY 6940.

GIRLS — INEXPERIENCED, AT ONCE. Free employment while learning. Shorthand, typing, filing, switchboard, bkkpg. Chicago Business College, 190 N. State-st.

DRESSMKG.—MILLINERY SCHOOLS.

DRESS DESIGNING AND FASHION ART—Well paid profession. Expert training; free booklet. Master College, 190 N. State.

LEARN DESIGNING, DRESSMAKING, MILlinery. Forest Academy, 159 N. State-st.

LEGAL NOTICES.

ILLINOIS STATE CIVIL SERVICE COMMISSION.

EXAMINATION NOTICE.
UNASSEMBLED EXAMINATIONS.
DECEMBER 31, 1929.

Examinations are open only to Citizens of the State of Illinois.

Applications for the Unassembled Examinations must be on file in the office of the Commission at Springfield before 5 p.m., December 17, 1929.

Applicants for the Unassembled Examinations will not be required to go to an examination point. The written part of the examination will be mailed to the address of the applicant December 23, 1929, and should be mailed to the office of the Commission not later than January 1, 1930.

SCOPE AND WEIGHTS: Training and Experience, 5; oral interview, 5.

A minimum grade of 65 is required in Training and Experience. Those so qualifying will be assembled later for an Oral Interview, in which a grade of 75 is required.

Wherever maintenance is included in the salary, it consists of three meals per day, lodging and ordinary laundry service. In the Charitable Institutions allowance in lieu of maintenance may be made by the Managing Officer.

QUALIFIED NURSE (Graduate Nurse). Salary $60 to $70 a month with maintenance. Minimum age 20.

Duties: Oversees the care of a ward and its patients; assist in care of patients and directs attendants in their duties.

Requirements: One year of high school or its equivalent, and completion of training in qualified nurses' school in Illinois State Hospital or its equivalent.

SUPERVISING NURSE (Female). Salary $75 to $85 a month with maintenance. Minimum age 23. Open to women only.

Duties: Directs qualified nurses, charge attendants, and attendants; assists in the instruction of attendants; is responsible for the physical condition of patients.

Requirements: Good physical condition; registration by the Department of Registration and Education for the degree of R. N., and at least three months' service.

REGISTERED NURSE. Salary $100 a month at Research and Educational Hospitals.

Other Institutions: Salary $80 to $95 a month with maintenance. Minimum age 23.

Duties: Take charge of hospital wards in State Institutions.

Requirements: Good physical condition; registration by the Department of Registration and Education for the degree of R. N., and at least three months' service.

CHIEF NURSE. Salary $110 to $150 a month with maintenance. Maximum age 25.

Duties: Has charge of nursing service of State Institution; assigns nurses and attendants to duty; conducts training school where required.

Requirements: Good physical condition; completion of course in Illinois School of Psychiatric Nursing or its equivalent; registration in Illinois by Department of Registration and Education; six months' service as Assistant Chief Nurse.

ADVANCED TEACHER. Salary $65 to $90 a month with maintenance. Minimum age 19.

Duties: Instructs children in common branches in Grades V to VIII of an institution school.

Requirements: Education equivalent to high school graduation, some experience in methods used in teaching, with special reference to backward or feeble-minded children.

UNIVERSITY JUNIOR LIBRARY ASSISTANT. Salary $90 to $150 a month. Minimum age 20.

Duties: Under supervision of a librarian, orders, catalogs, lists, and prepares books for binding; does proofreading, indexing, and clerical work at the University of Illinois.

Requirements: Graduation from a college of approved standing; completion of one year's work in an approved library school or two years' experience as a member of the staff of a University or similar library; a reading knowledge of two modern foreign languages.

ASSEMBLED EXAMINATIONS, JANUARY 11, 1930. The following Assembled Examinations (including Stenographic Examinations) will be given at Chicago, Champaign, East St. Louis, Springfield.

Applications for these examinations must be on file in the office of the Commission at Springfield before 5 p. m., December 28, 1929.

UNIVERSITY JUNIOR CLERK. Salary $60 to $100 a month. Minimum age 18.

Scope and Weights: Training and Experience, 2; Oral Interview, 2; special subjects, including penmanship, arithmetic, office methods, and correspondence, 6. Minimum grades of 65 on special subjects, 70 on penmanship, and 75 on the Oral Interview required. General average of 70 required.

Duties: Handles clerical work requiring care and personal judgment, such as filling out forms, filing, keeping of records, etc.

Requirements: Graduation from an accredited four year high school; familiarity with office methods.

UNIVERSITY JUNIOR STENOGRAPHER. Salary $60 to $125 a month. Minimum age 18. Scope and Weights: Training and Experience, 2; Oral Interview, 2; special subjects, including dictation and transcription of letters, plain copy, and tabulation, 6. Minimum grades of 65 on special subjects and 75 on the Oral Interview required. General average of 70 required.

Duties: Takes dictation up to 75 words a minute; rapidly and accurately transcribes stenographic notes on typewriter; handles correspondence, files, and records.

Requirements: Graduation from an accredited high school.

UNIVERSITY JUNIOR TYPIST. Salary $60 to $100 a month. Minimum age 18. Scope and Weights: Training and Experience, 2; Oral Interview, 2; special subjects, including plain copy, typing of letters from directions, and tabulation, 6. Minimum grades of 65 on special subjects and 75 on the Oral Interview required. General average of 70 required.

Duties: Does accurate copying on typewriter of written or printed material of all kinds at not less than forty words a minute; does accurate typing from dictation or from phonograph; performs clerical work under supervision.

Requirements: Graduation from an accredited four year high school; familiarity with office methods and appliances; ability as a typist.

Address requests for application blanks and further information to the State Civil Service Commission, Springfield, Illinois.
Dated November 12, 1929.
ILLINOIS STATE CIVIL SERVICE COMMISSION.
Harry S. Parker, President.
Harry S. Kramer, Member.
Mrs. Mabel S. Shirk, Member.

SOUTH PARK COMMISSIONERS' Proposals for Cable.

SEALED PROPOSALS will be received by the South Park Commissioners, 57th-st. and Cottage Grove-av., until 12:00 o'clock noon December 18, 1929 for furnishing and delivering Cable to Soldiers' Field, Chicago, Illinois.

SPECIFICATIONS and blank bidding forms may be obtained at the above named office.

The successful bidder will be required to furnish a surety bond without cost to the South Park Commissioners equal in amount to twenty-five (25) per cent of the amount of the bid.

A deposit in the amount of five per cent (5%) of total bid must accompany each proposal as a guarantee of the good faith of the bidder.

All proposals must be placed in a sealed envelope plainly marked "Proposal for Cable" which envelope shall be delivered to the Secretary of the South Park Commissioners at the above address before the time limits stated above.

The right is reserved to reject any or all bids, or to accept any bid which in the judgment of the South Park Commissioners will be for the best interest of the Public.
M. E. CONNELLY, Secretary.

NEW ORLEANS, SEPT. 12, 1929—SEALED proposals will be received by the Sewerage and Water Board of New Orleans, at the office of the Secretary, Room 401, No. 526 Carondelet-st., New Orleans, up to 12 o'clock noon of Wednesday, Dec. 4, 1929, for FURNISHING LABOR AND MATERIAL ON A PERCENTAGE BASIS for Water Works, Sewerage and Drainage construction during the year 1930. Specifications and proposal forms may be obtained at the office of the Board. The right is reserved to reject any or all bids. A. G. MOFFAT, Secretary. GEO. G. EARL, General Superintendent.

MACHINERY AND TOOLS.

BIGNELL & KEELER PIPE MACHINE, CApacity ¼ to 2 in. pipe, with 2 H. P. motor, A. C.; 2½ to 6 in. B. & K. pipe machine with c-s.
HARRIS BROTHERS COMPANY,
Lafayette 1900. W. 35th and Iron-sts.

BENCH LATHE MACHINE

wanted, with all equipment. 4216 Archer-av. or phone Lafayette 9577.

WANTED—GRINDING MACHINE: ONE TO pulverize leather; what have you? Phone Albany 4700. R. H. Guenther, 2432 Milwaukee-av.

SPORTING GOODS.

WILL SELL 30 CAL. REMINGTON, LYMAN Sights; like new or trade for shot gun. Address J E 365, Tribune.

LOST AND FOUND.

TO FINDERS.

If you have found a cat or dog, a pocketbook, jewelry, or fur, and cannot locate the owner through the "Lost and Found" ads in today's Tribune, call and go through the "Lost and Found" index at the PUBLIC SERVICE OFFICE.
1 S. Dearborn-st.
1101 E. 63d-st.
4152 W. Madison-st.

TO LOSERS.

When you advertise a lost article in The Tribune your advertisement receives the benefit of free listing in the Tribune Public Service Office at 1 S. Dearborn-st. for a period of two months. Such service facilitates the recovery of lost articles. Advertise.

BAR PIN—LOST—SET WITH 5 SMALL DIAmonds; vicinity of No. Center theater on Lincoln-av.; reward. Edgewater 2416.

BEADS—LOST—GOLD; PK. MANOR, N. Y. Cent. or loop; kpsake.; rew. Stewart. 9137.

BOSTON BRINDLE BULL—LOST — MALE, white around neck and breast; white tip paws, screw tail; reward. A. J. ROULEAUX, 907 Fairview, Park Ridge. Park Ridge 837-W.

BRACELET—LOST — DIAMOND, EMERALD bracelet, either at Bal Tabarin, Sherman Hotel, or Yellow taxicab, Sat. nite or early Sun. a. m.; keepsake; lib. rew.; no questions. Miss O'Brien, Wabash 8488.

BRACELET — LOST — DIAMOND AND emerald; late Saturday night; somewhere between Scott-st. and Bal Tabarin at Sherman hotel; liberal reward. Telephone Superior 9631.

BRIEF CASE LOST.

Brown, Friday night, Nov. 15, containing 3 books and slide rule; reward. Sup. 0827.

BROOCH — LOST — YELLOW GOLD, SET with 3 metria stones. Keepsake. Between Congress hotel and Carson-Pirie's about noon Tuesday. Finder please call Diversey 0735. Reward.

DIAMOND BROOCH—LOST—CONTAINING 1 larger center diamond; lost Nov. 16, loop shopping district; liberal reward. Allen, Wabash 1941.

DOG—LOST—SUNDAY: WIRE HAIR FOX terrier, white and black, some brown; 2 yrs. old; name Bozo; children's pet; rew. Freund, Drexel 0847.

DOG—LOST—RED CHOW MALE PUPPY, vicinity of 79th and Dobson; child's pet. Reward. Call Vincennes 9361.

DOG—LOST—POLICE; GRAY, BLACK COLor; large, lame, right tooth broken; $100 rew. 3058 N. Kolmar, 1st. Ph. Pal. 9518.

DOG—LOST—SUNDAY, BROWN AND WHITE English setter, vicinity Howard and Sheridan; reward. Sheldrake 8620.

DOG — LOST — BLACK BRINDLE PEkingese, ans. Kokomene. Lib reward. Fairfax 7502.

DOG—LOST—TOY BOSTON BULL, FEMALE, bruise on head. Reward. Drexel 5060.

GLASSES — LOST — BIFOCAL, IN BLACK leather case; blue trim; Fri., Nov. 15, on State-st.; reward. Euclid 2355.

JACKET — LOST — GREEN WOOL SAT. morning, between Madison and 12th-st., on Michigan. Reward. Address J C 446, Tribune.

KEYS—LOST—ON SILVER RING BEARING initials R. N. M.; Rogers Park or Evanston. Reward. Tel. Franklin 7300.

KEYS—LOST—MONDAY; SET AUTO KEYS in black leather key container. Reward. Central 2093.

PLAT. DIA. WATCH CASE—LOST—WABASH nr. Madison or Wash. Central 1038. Rew.

PURSE AND WATCH—LOST - FRIDAY, Nov. 15, in Avalon Theater on mezzanine floor; black sharkskin purse containing platinum wrist watch bearing initials L. K. D., set in diamonds and sapphires with wrist band attached; kindly call South Shore 3941; reward.

PURSE—LOST—PIGSKIN, INITIALED E. J. S., containing valuable cards. Liberal reward. Mail to 1010 Caxton Bldg., or call Harrison 2263.

PURSE—LOST — NEAR 74TH AND ASHland-av., tan, cigarette case and lighter. Reward, Hyde Park 7884. 6315 Harper.

PURSE—LOST—BLACK SUEDE, MONDAY aft. on No. 1 street car, containing eye glasses; reward. Diversey 2584.

ROSARY—LOST—EBONY, BET. MARQ.-RD., Maryland and Holy Name Cath.; initials M. A. K. on back of cross. rew. Mid. 8484.

STREET CAR BADGE—LOST—NO. 14098; reward for return of same. Ph. Del. 5607.

WATCH—LOST—ELGIN; INITIALS B. L. W. at Stadium Sunday. Call Randolph 1782 days or Superior 5847, Apt. 908, after 6 p. m. Reward.

WRIST WATCH—LOST—LADY'S PLATINum with diamonds and sapphires, on black ribbon on south bound bus near Wilson or on Wilson between Sheridan-rd. and Broadway, Tuesday. Liberal reward. L. B. 4760.

WRIST WATCH—LOST—OBLONG, 8 DIAmonds, 4 sapphires; initials K. A. B.; Nov. 18, on 47th or 63d-st.; reward. MR. BRIEN, Wabash 8488.

TRAILER LOST

Reward for information leading to recovery of small 4 wheel trailer taken from lot at Long and Elston avs. No questions asked.

If trailer is not returned within ten days party possessing same will be prosecuted to the fullest extent of the law.

Phone Van Buren 7070

$10 REWARD.

Billfold lost, brown, on Pennsylvania passenger train, excursion day coach arriving in Chicago Monday morning, Nov. 18, containing money and various cards and receipts; communicate with name on billfold at 1647 W. Chicago-av., Chicago. Monroe 6732.

REWARD

for return of brown envelope containing real estate papers and bank statements for Czecho-Slovak Art Studio and Seriancik, 717 N. Michigan-av.

4 DIAMOND RINGS

lost, pair diamond cuff links; liberal reward. Call Edgewater 7760.

LOST—DOG; RED CHOW; SORE RIGHT eye; child's pet; reward. Kildare 0382.

PERSONAL.

PARTIES WITNESSING ACCIDENT APRIL 6, 1929, about 3 p. m., Milwaukee-av. at Paulina, when lady was hurt while getting off Southeast bound Milwaukee-av. car, please address X 93, Tribune.

I HAVE SOLD MY BUSINESS, THE Northwestern Malt & Hop Co., 2415 North-av., to Harry Brown. Creditors please present bills within five days.
ALICE VON PLOENIES.

LOVELLE: HAVE THOUGHT AND REALized; will make arrangements to suit you; please let me hear from you, at least. AL.

VIVIAN M.—HAVE BEEN HOPING SINCE 1917 for an opportunity to correct a doubtless misunderstanding. M.

NOT RESPONSIBLE FOR DEBTS CONtracted by any one other than myself. Frank V. Wilhelm, 2606 Calumet-av.

MASSEURS AND MASSEUSES DESIRING license and state protection. Address J N 356, Tribune.

NOT RESPONSIBLE FOR DEBTS CONtracted by any one other than myself. David A. Wittemberg, 5447 N. Clark-st.

NOT RESPONSIBLE FOR DEBTS CONtracted by any one but myself. HENRY GOTTSCHE.

NOT RESPONSIBLE FOR ANY DEBTS contracted by any one but myself. J. EMERY MIEDING.

F. W. L.: ALL FORGIVEN. CAN I HELP you? Write. S. S.

BUSINESS PERSONALS.

FREE MARCEL, MON., TUES., WED.; shampoo, manicure, 25c; facial, 50c. Nestle Circuline permanent wave, $2.50. CHICAGO ACADEMY OF BEAUTY CULTURE, Inc., 37 S. Wabash-av. Suite 707-9.

CASH FOR OLD GOLD, SILV., PLATINUM, jewelry, dental crowns. Smelting Works, 39 S. State, cor. Monroe, 4th floor.

FREE HAIR TINT OR BLEACH! PHONE Superior 3741 for an appointment. Marinello, N. W. Cor. Chicago and Michigan.

SCIENTIFIC MASSAGE BATHS; FREE showers; 11-9. Seel. 4957. 2251 Madison.

CLUB AND ASS'N MEMBERSHIPS.

CLUB BUREAU, INC., OFFER 1,000 OR more memberships in leading city and country clubs, on acct. of removals; low pr., easy tms. 75 E. Wacker-dr. Cent. 8074.

ILLINOIS WOMEN'S ATHLETIC CLUB membership for sale; reasonable. South Shore 3628.

FOR SALE—CHICAGO RIDING CLUB MEMbership; bargain. Address J E 141, Tribune.

JEWELRY, WATCHES, ETC.

100% Full Value Paid

in cash for diamonds, pawn tickets, old gold, silver, platinum, gold teeth, broken jewelry, watches, etc.; bargains in diamonds.
32 N. STATE-ST., ROOM 1319.
ASK FOR MR. LANE.

Pawn Tickets, Diamonds

bought for cash; also old gold, silver, plat., broken jewelry, gold teeth, Elgin, Waltham watches, $5 up. We offer 1 kt. dia. ring, beau. mtd., $200; 1¼ kt. plat. diam. mtg., $300; ¼ and ½ kt. $25-$50. Jewelers Exch., 32 N. State, Rm. 1102. Dear. 8905.

GET THE FULL AMOUNT

in cash for any size diamonds or any kind of jewelry, watches, gold teeth, pawn tickets.
ROCCA, 32 N. STATE, R. 900.

DIAMONDS, OLD GOLD, PAWN TICKETS bought; bargains in diamonds at all times. BERNSTEIN BROS., 10 N. Clark, Room 603.

DIAMONDS BOUGHT FOR CASH. R. W. Esterly, 29 E. Madison, Room 501.

PATENTS—PATENT ATTORNEYS.

PATENTS, TRADEMARKS, COPYRIGHTS—MILO B. STEVENS & CO., 53 W. Jackson-blvd. Estab. 1864. Main office, Washington.

TO RENT—ROOMS—CENTRAL.

WASHINGTON-ST., W. 231—ROOMS IN modern building; 2 blocks from city hall.

HOTEL MAJESTIC.

Quincy at State-st. Tile baths; 17 stories, mod. beau. rms. $1.75 a day. $10.50 wk. up.

HOTEL MARCO, 510 S. DEARBORN-ST. Just on edge of loop; clean, warm, outside rooms, $1 to $2 daily; $5 weekly and up.

Y. M. C. A. HOTEL—826 S. WABASH-AV.—2,600 rooms; shower baths; large lobby; entertainment; $5-$6 weekly.

TO RENT—ROOMS—SOUTH.

CORNELL, 5330-5332—VERY ATTRACTIVE large double rooms; every rm. newly dec.; new furniture and run. water; I. C. exp. bus.

DORCHESTER-AV., 5226. FAIRFAX 8216.

Dorchester Manor Hotel.

Wonderful rooms for $7 week and up.

DORCHESTER-AV., 6817. LITTLE HOTEL—New, quiet, homelike; $8 week up; run. wat., fnb. shr.; comf. lobby; I. C. trans.

DORCHESTER, 5217—WARM CLEAN COMF. rms., $4-6; also 2 r. hskpg. apt.; I. C. tr.

DREXEL, 4730—CLEAN, WM., WELL FUR. rms., twin beds, priv. bath, r. w. furn.

ELLIS, 5420—LGE., LT. MOD. RM. ADjoin. bath; twin beds; $6 sgl. $8 dbl. priv. Jewish fam.; near C. of C. transp. Dor. 6977.

ELLIS, 6542, 2D—2 OR 3 MODERN RMS. real kitchen, porch; slp. rm., $4.

ELLIS-AV., 4025—DESIRABLE PRIV. RM. Dear. 3806 during day. Atl. 0544 eves.

ELLIS, 4149—NICELY FURN. RMS.; PLENty of hot water; $5 and $6; Ken. 1...

GREENWOOD-AV., 6220. PLAZA 4808.

GREEN BRIAR HOTEL

WOODLAWN'S MOST BEAUTIFUL HOTEL.
100 ROOMS. 100 BATHS.
$9 TO $15 PER WEEK.
NO EXTRA CHARGE FOR 2 IN ROOM.

HARPER, 5006, 2D—FRONT ROOM WITH running water; reas.; I. C. bus, surf.

HARPER, 6020—ATTRACT. FURN. RMS. 1 or 2 gents.; st., r. w.; meals opt.

HARPER, 6218, PK. VILLA HOTEL—DEL. r., $5 wk up, $1.50 day up for 2; all tr.

HYDE PARK-BLVD., 5488—ROOMS, $6-$12. CECIL HOTEL.

Running water, shower, I. C. and bus.

KENWOOD, 6520, 3D—WELL FURN. OUTS. and frt. rms. opp. bath; all tran.

KIMBARK, 6515—LIGHT CLEAN RMS. & up; also hskpg. r.; surf., L, I. C.

MICHIGAN-AV., S., 3000—HOTEL SAVOY.

ROOMS, $4 WEEK UP.

Maid service. 12 min. loop. Cal. 4300.

MICHIGAN, S., 2507—ROOMS: STM. HT. linens; maid serv.; $5 week up.

NORMAL, 6400, NORWOOD HOTEL—LGE. light double rooms, new bldg., $10; all bath, $12; close to surf., L and bus; reasonably priced meals; complete kitchenette, $65 a month. Englewood 3700.

SIXTY-FOURTH-ST., E., 1511—SGL. FURN. slpg. r., $3.50; lgr., $4.50; steam; all tr.

SIXTY-SIXTH-PL., E., 1432—LRG. LOT, 2 priv. family; business woman pfd.; I. C. trans. 1 blk. Phone Dorchester 4497.

SIXTY-FOURTH-ST., 1140, E.—SLEEPING room; light, airy; attr.; all transportation.

WOODLAWN, 6144, 2D—NICELY FURnished room, suit. 1 or 2. I. C., L, bus.

CHANCELLOR HOTEL

5236 LAKE PARK-AV. 9 MIN. LOOP, I. C. Large, beautiful sleeping rooms, redec. and refurn. Clean, quiet and well lit. $8 WEEKLY. COMPLETE HOTEL SERV. 2 room suites bedroom and living room. Furn. in exquisite taste. All outside rms. $60 MONTHLY. PHONE HYDE PK. 8820.

LARGE FRONT ROOMS.

Kit. privilege; priv. fam.; ½ blk. from L; marr. couple emp. or 2 men. Nor. 2441.

NICE LARGE RM., ALL CONVENIENCES; priv. fam.; refs. exchanged; good trans.; Kenwood dist.; gentleman pref. Ken. 1951.

DES. LT. RM. TO YG. LADY, REAS.; 2 blks. from Stony Isl. I. C. Hyde Pk. 2023.

Hotel Rooms.

Parkland Hotel

FACING JACKSON PARK.
FRONT ROOMS, $8 WK.
Finest value in city; modern hotel, 24 hr. elevator and switchboard service. One block to I. C., surface, and buses.
1552 E. 63D-ST.

WOODLAWN-AV., 6218. PLAZA 1100.

MIRA-MAR HOTEL.

New, beaut. furnished with complete hotel service; elevator, cafe, etc.; room with running water, $8.50 wkly., 1 or 2 persons; connecting and private baths, $10 up. 1 BLK. TO I. C., SURFACE AND L.

TO RENT—ROOMS—NORTH.

ALDINE, 519 (3300 N.)—SLEEPG. AND housekeeping rooms, $4.50 up; run. water.

ALTA VISTA-TER., 3827—FRONT ROOM $10; near Grace L.

ARGYLE, 930. THE SHERGYLE, E. SHERIDAN-rd.—Sgl.-dbl.; r.w.shw.; some pr. bath; $5 up.

BEACON-ST., 4522—NEAR WILSON; DOUble and single rms., twin beds, run. water.

BROADWAY, 4049— LAKE VIEW 7111.

BROADWAY ARMS.

BEST ROOMS, $6-$10 WEEKLY.

CAMBRIDGE, 2832, 1ST APT.—NR. DIVERsey. Room adj. bath. Lakeview 5868.

CLARENDON-AV., 4128—DAILY, $2 UP.

LAKESHIRE HOTEL.

85 rms., all with private baths and showers. $9 up; bus, L, surface. Bittersweet 3000.

DEARBORN, N., 1307—DOUBLE AND SGL. rms., also 3 rm. kits., suit. for 3 or 4.

DEARBORN, 1362—SGL.-DBL. RM., r. w. nw. fur.; pr.; adj. bath; also bsmt. studio.

GEORGE, 1103 (2900 N.)—NEW. DECOR. conf. bed; Diversey L. bus, surf. $5.

GOETHE W. 9 (1300 N.)—BACK PARLOR fireplace; pri. bath, shr.; twin beds; rea.

HAMPDEN-CT., 2736—DISTINCTIVE, FUR. rms., run. water, priv. home; $8-$10.

KENMORE, 5047—LONGBEACH 0814.

HOTEL DU PONT.

All modern rooms, $7 per week and up.

KENMORE, 5639, 1ST — BEAUTIFULLY furnished room, priv. family. Ard. 1049.

KENMORE, 4847, 2D—BEAU. ROOM, NEWly furn., adj. bath; suit. for 2; reas.

KENMORE, 4618, HOTEL KENMORE—$6-$10 week. Longbeach 2720. Wilson-av. L, bus.

LAKEWOOD, 5207—LGE. ATTR. FR. RM. 1 or 2; priv. fam.; Prot. Edge. L, surf.

LA SALLE, N., 1039—MOD. NEW DEC. sgl.-dbl. rms., $6-10; trans. $1.50-2.50 day.

LA SALLE, N., 1432.

PAXTON HOTEL

LINCOLN PK.'S MOST BEAUTIFUL HOTEL.
$10 TO $14 PER WEEK.
NO EXTRA CHARGE FOR 2 IN ROOM.
200 ROOMS. 200 BATHS.
Beautiful Lobby; Walking Distance to Loop.
MOHAWK 0541.

LA SALLE, N., 1226.

LURBANA HOTEL

All rooms with private bath or showers. 10 min. to loop.
AS LOW AS $8 WEEK.

LA SALLE, N., 933—LIGHT FRONT RM. $4.50; large rm. for 1 or 2, $6; stm. ht.

LAWRENCE, 916—NEWLY DEC. RMS. $6-$7 a wk.; all trans. Ring office bell.

LELAND, 818—WARM, SUNNY RM., TWIN or dbl. bed. Also sgl. rms. $4.50 up; Wil. L.

LOYOLA-AV.—VERY NICE LGE. LT. RM. reas.; bus, L, surf. Sheldrake 5993.

MAGNOLIA, 4428—ATTRAC. FRT. RM.; 1 or 2; 1 or 2; reas.; priv. home; Wilson ex.

MALDEN 4725. LONGBEACH 6300.

HOTEL LAWRENCE

See Uptown Chicago's greatest hotel value. Brand new bldg. All rooms priv. bath; beautifully furnished; refined, quiet clientele; gar. in conn. Rates, $10 to $15.

MALDEN, 4550. 3 BLKS. W. OF BRDWY.

PARKER ARMS HOTEL.

Rooms with priv. shower, $8 up.

MAGNOLIA, 4637—LGE., PL. RM., 2 CLOS. 1-2; Gentile; pri. fam.; sgl. r. $5; Wil. L.

MELROSE, 454—HOTEL DEL MONTE—Exclusive yacht harbor dist.; delightful rms. Comp. hotel service. $8 up. Dining room.

MICHIGAN, N., 841—EXTRA LG. RMS. twin beds, pr. bath; also large studio.

MONTROSE, 853. L. V. 5700.

Lge. rms.; run. water; lounge; ph.; showers; all tran.; $5 up; hskpg. priv.

MORSE, 1519 — COM. SINGLE, DBL. RM. suit. 1-2; ref.; 1½ blks. to all trans.; pref. preferred; reasonable. Hollycourt 3548.

OAKDALE-AV.—PRI. FAM., NR. LINC. PK. Room for 1 or 2; board opt. Gra. 3601.

PAULINA, N., 4026—LG. FRT. R. IN NICE home; all conveniences. Lake View 8414.

PINE GROVE, 3603, 2D—COR. ADDISON; very reas.; attr.; stm. ht., front r.; ex. tr.

PINE GROVE-AV., 3827—FRONT ROOM all transportation. Buckingham 4680.

RACINE, N., 4417—NEWLY FURN. DESIRable room; ex. transp.; quiet, private.

RITCHIE-CT., 1305—ATTRAC. LG. SLPG. rm., 1 blk. w. Lake Shore-dr.

RUSH, 1037—RING BELL 3; SGLE. RM. back; stm. ht.; nr. lake; reas.; gd. tran.

TATE-PKWY., N., 1540—ROOMS IN ARTIStic house for girls; bkft. opt.; bus, surf.

STATE, N., 1358—LIGHT, ATTR. FURN. sgle. room; clean, quiet place. $6.

Sheridan, 4035. L. V. 4220.

Single rms., $5 to $7; double rms. $7-$9; telephone, running water, some with bath; 1 block Sher. express, 51 bus to door.

SHERIDAN, 655, NR. LAKE. 3900 NORTH.

LAKE SHORE ARMS.

Attractive rooms, $7 wk. up; $25 mo. to Best trans. Sheridan L, bus, surface.

SHERIDAN-RD.—ATTRACT. ROOM IN PRI. home; good transp.; 3900 north; reas. to desirable people. Bittersweet 0665.

STATE-ST., N., 644, 1ST FL.—LGE. LIGHT rm. for 2 or 3 ladies or men.

ST. JAMES-PL., 424, AT PK.—SUNNY FR. rms., dbl., sgl., twin beds; clean; $5-$8.

WELLS, N., 1715—LARGE, CLEAN FRONT rm., well furn.; steam; gent.; $6. Moh. 1918.

TO RENT—ROOMS—NORTH.

WINTHROP, 4946. LONGBEACH 9333.

HOTEL GLENN

BRAND NEW BUILDING.
100 rooms, all with tubs and showers; every room an outside room; best furnished hotel on NORTH SIDE; 1 block Argyle express, bus, surf.; rates as low as $9 week, $2 day.

WINTHROP, 5054. PH. LONGBEACH 8933.

HOTEL FRANCES

100 brand new rms., with beau. tile baths; all with tub and shower. This hotel is conceded to be the best furnished hotel on No. Side; ideal location; gar., 1 blk. Argyle exp. bus, surf. Rates as low as $9 week, $2 day.

WINTHROP, 4826. LONGBEACH 0922.
CASTLE HOTEL.
100 rooms; elegantly furn.; $7 week up; transients accommodated; ½ blk. Lawrence L.

WINTHROP-AV., 5016. LONGBEACH 4624.
HOTEL SHERWOOD.
Modern rooms with bath; $7 per wk. and up.

WINTHROP, 5530—NR. L STA., BUS.; NEW hotel; T r., $8 wk.; $1.50 da. up. Lon. 3900

Clarendon Beach Hotel.
Rms. with pri. bath, $35 to $45 a mo.; lge. rm. for 2, $45 to $50 mo.; wky. rates, $8.50 to $12; full hotel ser., homelike, social atmosphere; all tr. 831 Wilson, Longb. 4620.

Junior-terrace, 837. (4300 N.)
Single and double rooms; a quiet place to live; at lake; $4.50 up. Lake View 9798.

BEAUTIFUL ROOM WITH TWIN BEDS; adj. bath; exc. loc.; for 2 bus. girls or men; board if desired. Sunnyside 3876.

ATTRAC. RM. WITH LAV. IN PRI. FAM., nr. Linc. pk.; excellent transp.; reas.; business woman; ref. req. Lincoln 5773.

A BEAUT. FURN. RM., 2 BEDS, FOR 2 gentlemen; pri. home; nr. Drake. Del. 3419.

LAKE V. 4828—UNUSUAL FRONT ROOM; Gentleman; no other roomers ex. trans.

FRONT RM., PRI. LAV., QUIET HOME OF 3 adults; all trans. Gent. Edge. 6681.

ATTRACTIVE RM., RUNNING WATER, toilet, all trans.; Gent.; $5. Ph. Gra. 3773.

Hotel Rooms.

FOSWYN ARMS HOTEL.
Under new management; assures first class service. 100 rooms with bath, $8.50 wk. and up. 5240 Winthrop-av., ½ blk. from L.

THE HALIBURTON.
6954 Greenview-av.; R. P. 5247; attr. rms. with or without bath; $9 up; bus, L 1 blk.

TO RENT—ROOMS—NORTHWEST.

HUMBOLDT, N., 1952—NEW FURN. SUIT for 2 or 3; front $12, sgl. $7. All trans.

IRVING PK.-BLVD., 2916—LARGE ROOM for couple; kitchen privileges. Jun. 5808.

KEDZIE-BLVD., N., 2530—SLEEPG. ROOMS, with running water, $7; opp. Logan Sq. L.

Rates as Low as $11 for 2.
FULLERTON HOTEL—3919 Fullerton-av. New bldg.; all rooms with private or connecting baths. Capitol 2101

TO RENT—ROOMS—WEST.

WALNUT-ST., 3313—LARGE FRONT SLEEPing rm., also hskpg. rm.; reas.; pvt.

WEST END-AV., 4438—LGE. LIV. RM. FOR 2; also 1 frt. bedrm.; L. bus. Man. 0067.

MIDWEST MANOR, 3500 W. MONROE-ST.—Well furn. rms., ex. tr.; priv. ent.; $6 up.

Hotel Rooms.

NEW WESTLANE HOTEL.
4505 W. WASHINGTON-BLVD.
Just completed; beaut. furn. rooms; all with bath and showers; in-a-dor beds; comp. hotel service; reas. rates. Estebrook 1868.

PARADISE ARMS HOTEL.
4114 Washington-blvd. Van Buren 7300. Rms. with bath, exc. trans. Reas. rates.

TO RENT—ROOMS—SUBURBAN.

IN EVANSTON HOME, 2 ROOMS AND bath; garage; radio. Unv. 2734.

TO RENT—HOUSEKEEPING ROOMS.

South Side.

ANTHONY-AV., 6902—2 RMS., KIT., GAR.; exl. trans.; priv. fam.; reasonable. Tri. 2729

AVALON, 8158—4 MOD. LT., CL. COR. RS., pri. bath, pri. home; I. C. X. Sag. 0544.

BLACKSTONE, 5601—1, 2 AND 3 ROOM apts.; clean, quiet, well fur. I.C. ex., surf.

BLACKSTONE-AV., 6627—PLEAS. 2 RM. suites; real kit. or kitnt.; I. C. X.; $10.

CATHERN APTS., 6020 HARPER-AV.—Attract. 1 and 2 rms.; compl. furn.

CORNELL, 5340, 2D—3 ROOM KIT. APTS., well furn.; also sgl.; I. C., bus. Dor. 6910.

COTTAGE GROVE, 6505—COMPLETELY furn., newly dec.; light 2 room kit. apt. Gas, lts., linen, $9 wk. Also slp. rs., $4 wk.

DORCHESTER, 5518—3 FRT. SUNNY CON. rms., comp. newly furn.; all trans.

DORCHESTER, 6021 — ATTRAC. FRT. KIT. apts., $7 up; oth., $6; new. dec.; I.C., bus, L.

DORCHESTER, 6058—1-2-3 RMS., NEWLY furn., decorated; car space; I. C., L.

DREXEL-AV., 6316—SINGLE AND 2 RMS., heated; good transportation; reasonable.

ELLIS-AV., 6537—2 LGE., ATTR., WARM, quiet rms., rl. kit., $10. Also lge. sleep. rm., $5; garage.

ELLIS-AV., 4345, 2-3 RMS., $9, $11.50. Slp. rms., $3-$4; r. w.; cln., warm; all tr.

ELLIS-AV., 6629—GEN. HSKPG. SUITE; priv. lav.; I. C., L, bus, surf.; pri. fam.

EVANS, 6149, 1ST—2 RMS., REAL KIT., all conv.; pri. home. Plaza 5665.

FORTY-SECOND-PL., E., 936—NR. DREXEL L, bus, stm. ht., 2-4 rms., complete, $6 up.

FORTY-FOURTH-PL., E., 1219—2-3 ROOMS, comp. furn. apts., stm.; I. C., L. surf. $6 up.

GREENWOOD, 4458—COMPLETELY FURnished large front living rm.; priv. bath, kitnt.; rollaway bed; best trans.

GREENWOOD, 6141—2 RM. KITNTS., FRT.-back; also slp. rms.; linens furn.

GREENWOOD, 4348—LT. 3 RMS. WITH porch; real kitchen; L, I. C., surf., bus.

HYDE PARK-BLVD., 1411—SUN PARLORS, $9; 1 rm. kit. apt., $7; slp. rms.; view blvd., $5; 5 rm. furn. apt., $75; free parking spc.; I. C. X.

HYDE PARK-BLVD., 810. KENWOOD 0940. 1-2-3 RM. KITNTS., COMPL. FURN. $7 WEEK AND UP.
An unusual offer to desirable tenants.

HYDE PARK, 1430—BEAUTIFUL 2 ROOM frt. apts.; new furniture, dec.; suit. for 3; adj. bath; switchbd., lobby; $15 wkly.; mo. rates; I. C.

INGLESIDE, 6158—2-3 RM. FUR. APT., $45-$70; adults. U. of C., surf., L. Mid. 5145.

KENWOOD, 5519. PLAZA 2110. 1-2-3-4 rms., kitnts. Complete service. $6 A WEEK AND UP.
Also single rooms as low as $4 a week.

KIMBARK, 6017—NEW. DEC. LGE. FRONT 1 r. kit., wall bed; r. wat.; rea.; I.C. ex., L.

KIMBARK, 6621—2 RM. KIT., OUTSIDE rms., priv. bath; $60-$65; 1 blk. I. C.

LAKE PARK, 4919—1-4 RM. KIT. APTS.; priv. bath; $8.50 up; rms. reas.; 2 rm. bsmt., $7; plenty heat; auto sp. free; I.C.X.

LAKE PK., 4929. VILLA MAREE—LARGE, warm, beau. 3 rm. apt.; overstf. fur., pri. bath; rm. ph. serv.; suit. 2 to 4 peo.; I.C., sur.

MICHIGAN, 2720—1-2-3 RM. KIT., NEWLY fur., dec., ex. tran., ideal loc. $5 up.

OAKENWALD, 4457—3-4 R. APT., 2D FLR., frt., rl. kit.; new dec.; I. C., L, surface.

SIXTY-FIRST-ST., E., 1535—1 RM., $7 UP; 2 rm., $10 up; wall beds; maid serv. See to appreciate.

SIXTY-SECOND, E., 1026—NEW FUR., DEC. 1-2 rm. kit.; roll-a-way beds; all trans.

SIXTY-FOURTH-ST., E., 1511—LGE. FRT. furn. hskp. rms. and kit., $7; stm.; all tr.

SIXTY-SECOND-ST., E., 922—100%; FURN. 2 r. apts.; rol. bds., etc.; clean, resp.; $11.

UNIVERSITY, 6527—2 BEDROOMS, LIVING rm., kitch., comp. fur.; entire flr. $15 wk.

WABASH, 6930, 3D—FURN. RMS., REAL kit., st. ht., gd. trans., $12, gar. Tri. 3122.

WOODLAWN, 4537—COZY, LGT., CLEAN, attr. 1-3 r. kits., pri. bath, all trans.; reas.

$8 TO $15.
1430 E. 67th-st., The Kimbley, 1-2 r.; pri. bath, kitch., dinette, eleg. furn.; every conv.; maid serv.; ½ blk. I. C.; slpg. rms., $7 up.

SMALL APT., 2-3 RMS.—$7 WEEK; FURN. Douglas 3560. 1 wk. free.

North Side.

BARRY, 612—1-2-3 RM. KIT., NEW, DEC.; good trans.; nr. Linc. pk., lake. $8 up.

BEACON-ST., 4712—MODERN SUITES; PRIvate baths; $15 to $16.50; also garage.

BELDEN, 1045—1-2 R. KIT., R. W.; $6 UP; 2 rms., suit. 4; free park. Fullerton X.

BROADWAY, 4049— LAKE VIEW 7111.
BROADWAY ARMS.
2 RMS., $10-$12 WK.; 3 RMS., $15 WK.; 2 RMS., $33-$50 MO.; 4 RMS., $60 MO. UP. BEST TRANS. SHERIDAN L, BUS, SURF.

BURLING, 2839, NR. DIVERSEY-CLARK—1-2 room kitchenettes; newly dec.; $7 up.

CARMEN-AV., 1325—3 FRT. RMS.; PRIvate fam. Argyle L; $13.50. Edge. 2204.

CLARK-ST., 2850—2 RM. KITCHENETTE, new furniture, $8 up; single rms., $4 up; r. water; gd. trans. Mrs. Thorsen. L. V. 6596.

DEARBORN, N., 1344 — KITCHENETTE apartment, 1st floor, wall bed; also sleeping rooms, reasonable.

DEARBORN, N., 1407—RM., KITCH.; ALSO room, priv. bath; gd. transp.; reas.

DOVER, 4509—2 AND 3 RMS., IN-A-DOR also bedrm.; rl. kit.; pri. bath. Ard. 4113.

FULLERTON-PKWY., 550—2 R. KIT. APT., $10; sgl. slp. r., $4; st. ele., gas, lin. free.

GEORGE, 1103 [2900 N.]—2 RM.; COMF. beds; rl. kit.; Diversey L, bus, surf., $12.

GRACE, 719—BEAUT. FURN. 1 RM. KIT., $7 up; 3 r. pri. bath.; real kit., E. of Bwy.

KENMORE, 4132 — 2 ROOM KIT.; PRIV. bath; suit. for 4; com. furn. free; $8-$10.

KENMORE, 5132—1-2 RM. KIT.; FREE GAS, lights, linens, daily maid serv. All outside rooms. Newly dec. Good trans. $7 up.

KENMORE, 4900 — SHERIDAN 4932—Beau. clean 1-2 rms., very comp., $9-$14. "Just a little better." Best trans.

KENMORE, 4635—3 RM. APT., PRIVATE bath, near Schools, bus and L.

KENMORE, 4640—THREE RM. KIT. APTS. $15-$16 wk. Wil. L or bus.

LA SALLE, N., 1039—MOD., NEW, DEC. Rec. beaut.; child. welc.; $8-9; w. dis.

LA SALLE, N., 1702—COR. BLDG., N. DEC. 1-2-3 r. kitnt., pri. b., elev., $10-20; w. d.

LAWRENCE, 930—1-2 R. KIT., CON. BATH; free parking space; all trans., $8 up.

LELAND, 812—1, 2, AND 3 RMS., NEWLY furn. and dec., $7 and up; Law. exp., bus.

MALDEN, 4650—1-2 RM. KITCH., PRI. bath, newly dec., reas.; Wilson exp., bus.

TO RENT—HOUSEKEEPING ROOMS.

North Side.

MONTROSE, 900—BEAU. 2 R. FR. APT., N. dec., $9-$10; also sl. rs.; A1 tr. Rav. 10387.

PINE GROVE, 2928—NICELY FURN. 2 RM. front apt.; cheerful, large and light.

PINE GROVE, 3711—NEWLY FURN. 2-3 rm. rollaway bed; piano; priv. pch.; reas.

ROKEBY, 3814—LIGHT LARGE 1 ROOM kits., $8-$9; clean; everyth. furn.; Sher. L.

ST. JAMES-PL., 420, AT LINCOLN PARK—Furnished new, dec., 1-2 rm. kit., $8 up.

SHERIDAN, 4101— BUCK. 7450.
THE STIRLING.
Have you seen these lovely apts.? Our bldg. covers city blk., all outside rms. 3 rms., accom. 4, $80 mo. up; $22 wk. up. 2 rm. kitch. apts., $50 mo. up; $15 wk. up. Sleeping rooms, $7, $8, $10 week up. Best trans. Sheridan L bus, surface.

Sheridan, 4035. L. V. 4220.
2 room apartments; wall beds, private telephone; $45 per month.

SHERIDAN, 672 [3900 N.]—1-2 RM. KITS., $7 up; new. dec. Also slp. rms. Maid ser.

WINTHROP, 5346 — 1-2 RM. KIT., SLP. rms.; quiet, clean; hotel serv.; new. furn.; wall beds; ¼ blk. to L, surf. and schools.

WINTHROP, 5700—NEW. DEC. 2-3 LGT. wm. ft. rms.; chil. wel.; ex. tr.; $10-11.

THE BRITTANY APTS.
Permanent, transient guests. Ideal 1-2-3 rms., only $45-$80; nr. bch. 5528 Kenmore.

Northwest Side.

TRIPP, N., 4309—2 FRT. RMS.; STM. HT. Linens furn. Gd. trans. Kildare 7080.

West Side.

JACKSON-BLVD., 2944 — MODERN FURN. apts., 2 or 4 rms.; prv. baths; $11-$16.50.

BOARD AND LODGING—SOUTH.

DREXEL-BLVD., 3967-69 — OVERLOOKING park; fine rms.; every conv.; A1 table.

LAKE PARK-AV., 3901—ATTRACTIVE OUTside rms. with private lav.; ex. meals; best trans.; reas.

WOODLAWN, 6547 — CHILD TO BOARD, with room for parents. Dorchester 7590.

BOARD AND ROOM, GOOD HOME COOKing; I. C., bus and L; $10. H. P. 2085.

COUPLE WILL SHARE HOME WITH working mother and child reas. Went. 4886.

COMFORTS OF HOME FOR AGED AND INvalids; mild mental cases. Midway 1605.

BOARD AND LODGING—NORTH.

ADDISON-ST., 912, 3D—RM., WITH GOOD board; $9; all trans. Gra. 0367.

EASTWOOD, 857; SHERIDAN, 845—ATTR. rms., r. w.; home cooked meals; piano, radio; $9-$12; all tran.; real home. Ard. 3148.

KENMORE, 5511—CORNER HOME. Beautiful, large double and single rooms; priv. bath; home cooking. Longbeach 3670.

OAKDALE, 506, 1ST—ATTRACTIVE ROOM in refined priv. home; gd. transp.; excellent table; reas. Bittersweet 3392.

SHERIDAN, 915, THE GRACELAND—SUIT. for 2 or 3; bath; ex. board. Grace. 7379.

ORCHARD, 2107—NR. WEBSTER; SINGLE, dble. rm. with board; hot wtr. ht.; pri. ent.

SINGLE AND DOUBLE ROOMS, GOOD meals; all transportation; $9 to $11 per week. Ravenswood 0046.

GIRL SHARE WITH GIRL ROOM, BOARD; high class Rogers Pk. home. Briar. 6958.

BOARD & LODGING—NORTHWEST.

SAWYER-AV., N., 2517—MAR. CPL. OR 2 men; bd. opt.; dbl. rm.; reas. Ref.

BOARD AND LODGING—WEST.

ADAMS, 3819—LARGE FRT. ROOM; TWIN beds; gd. mls., home cook.; gents; $12 ea.

REFINED GIRL OR WOMAN TO CARE FOR 5 yr. old child evenings in exchange for room and board. Columbus 2895.

ROOM AND BOARD WANTED.

STUDIOUS YOUNG MAN, EMP., WISHES quiet room, running water, priv. family; S. S.; I. C. Address X 582, Tribune.

PROTESTANT GENTLEMAN WISHES ROOM and garage in South or Southwest suburb; refs. Hyde Park 0530, R. 308, 6:30-7:30.

HOTELS.

14 WEST ELM

Beautifully and Modernly Furnished.
Unusually Large Rooms.
Spacious Closets.
Two Rooms, $10.
Bedroom, Living Room, in-a-dor Bed, Dining Room and Kitchen, $175.
BEDROOM APARTMENTS, $135 UP.
Attractive Dining Room.
10 MINUTES TO LOOP.
14 WEST ELM

LAKERIDGE HOTEL

4665 LAKE PARK-AV.
140 neatly furnished rooms, each with private bath and shower. Within 1 block of the I. C. exp. and surface transportation. Complete, efficient hotel service. Under the supervision of the
Zisook Hotel System

Free Garage
The St. Clair

TO PERMANENT APARTMENT AND HOTEL GUESTS, NO INCREASE IN RATES. Hotel rooms with garage, $80 and up. 1, 2 and 3 room apts., $100 and up. Cafe, Coffee Shop, Beauty and Barber Shops. Beautiful lobby. Ideal location. RENTAL INCLUDES FREE GARAGE. 5 MINUTES' WALK TO LOOP. OHIO-ST., JUST EAST OF MICHIGAN-AV. SUPERIOR 4660.

HOTEL CASS

CASS AT ERIE-ST.
NEAR NORTH SIDE. Every Room with Bath.
NEW, 210 ROOM, FIREPROOF.
WEEKLY
$12.50 $14.00 $16.00 $17.50
MONTHLY
$50.00 $52.50 $57.50 $60.00
Complete Service. Cafe in Connection. SUPERIOR 4030.

Palais Brompton Hotel

528 BROMPTON-AV. GRACE 3840. AT SHERIDAN-RD. [3550 NORTH].
A homelike, residential and transient hotel. Overlooking Lincoln Pk. Comp. hotel service. CAFE IN CONNECTION. Close to Loop. Rates $8 week up. NEW OWNER MANAGEMENT.

1 TO 5 ROOM APTS.

Granada Arlington Hotels
525 Arlington-pl.; richly furnished; social features; pipe organ; spacious lobbies, solarium, public library; prices reasonable. Lincoln 4780.

OAK PARK ARMS.
Attr. furn. 2 to 4 rm. kit. apts. at $85 to $300. Also hotel rooms. 24 hour hotel service. Dining room. Close to schools, churches and shopping. Best trans. JOHN WALDECK, MGR. Euclid 9300. Washington-blvd., at Oak Park-av.

4550 MALDEN. 3 BLOCKS TO BR'DWAY.
PARKER ARMS HOTEL.
Rooms with priv. shower, $8 up. Hotel switchbd. serv. 3 blks. Wil. ex.; bus at door.

HOTEL TYLER.
2124 S. Michigan-av. Refurnished and remodeled. 100 rms. of comfort. Rates as low as $6 wk. Homelike atmosphere. Vic. 9000.

GLEN EDEN HOTEL
5130 DORCHESTER. FAIRFAX 7700. Clean, quiet, homelike; full service; special rates to permanent guests; I. C., bus.

NEW MARYLAND HOTEL,
6314 MARYLAND [nr. Cottage Grove]. ALL RMS. WITH BATH, $8. BUS SERVICE, L, I. C.

HOTEL EASTGATE.
On Ontario and St. Clair-sts. JUST A WHISPER FROM THE LOOP.

THE WEDGEWOOD.
ROOMS, $13-$18; SUITES, $20-$35. WOODLAWN AT 64TH-ST. FAIR. 5800.

HAWTHORNE ARMS—3434 BROADWAY. 20 MINUTES NORTH—NEAR LAKE. All baths; clean, quiet; garage; $8 wk. up.

NEW BRYN MAWR HO., 5530 WINTHROP, at L st., 80 cl. rs., $8 wk., $1.50 da. up.

OHIO, W., 27, NR. STATE—MOD. N. DEC. sgl.-dbl.; r. w.; stm. ht., $3.50-8; w. dist.

LA SALLE, N., 1039—MOD., NEW, DEC. sgl.-dbl. rms., $6-10; trans. $1.50-2.50; w. d.

APARTMENTS & ROOMS TO SHARE.

YOUNG LADY WILL SHARE 2 RM. APT. with same. Diversey 8835.

JEWISH GIRL SHARE NEW HOTEL APT. with same; Edg. dist. L. B. 9160. Apt. 1222.

YNG. LADY, SHARE NR. N. SIDE KIT. apt. with same. Address M L 513, Tribune.

APARTMENTS & ROOMS TO SHARE.

MAN TO SHARE ROOM WITH SAME; LOC. in a new hotel in Hyde Park; finely furn.; 24 hour complete hotel service; 2 blocks I. C., surface and bus trans.; $5.50 per week. MR. DAVIS, Dorchester 4100.

BUS. LADY WILL SHARE BEAU. APT. with 2 same; shower, radio; L, surf., bus at door; Logan-sq.; ref.; $6. Humb. 9265.

BUS. GIRL WISHES CONGEN. GIRL TO sh. cozy kitchen. apt., radio, telephone; I. C. trans.; comp.; $30. Phone Sag. 7647.

MARRIED COUPLE OR DESIRABLE GIRLS to share apt. with same. Call after 6:30 p. m. Briargate 5430.

YOUNG BUS. WOMAN WILL SHARE 1 rm. kit. apt. on Washington-blvd., with same; maid serv.; refs. exch. Van B. 3769.

LADY WILL SHARE SMALL APT. WITH same, also rent front room, all conveniences, reas. Longbeach 0987. 5109 N. Clark.

CONG. BUS. MAN W. SHR. HIS BEAU. N.S. apt. with same. Address X 250, Tribune.

YOUNG MAN TO ROOM IN HIGH CLASS bachelor apt. Midway 3098.

JEWISH GIRL TO SHARE AND SELECT apt. with same. Hollycourt 1661 after 6.

TO RENT—HOUSES—SOUTH.

6625 S. CARPENTER — 5 ROOM NEW brick bungalow; steam heat; immediate poss.; $60. Prospect 4133.

TO RENT—HOUSES—NORTH.

ARTIST'S 6 RM. NEW HOME; BUILT-IN garage, winding driveway; landscaped grounds; one of the most attractive small homes on North Side; rent $160. Rogers Park 0948. 7112 Ridge-blvd.

MUST SUBLET VERY ATTRACTIVE 9 RM. house, sun parlor, sleeping porch, garage; h. water ht.; $150; beaut location. 1521 Chase-av. Briargate 2589.

7 ROOM HOUSE; STEAM HEAT, HOT water; janitor service; excellent location for business and living; near Drake Hotel. Superior 1253.

9 RM. HSE., 4 RMS., FURNISHED; ALL newly dec.; r. w.; good rooming or bus. Call 2-4 p. m. 59 W. Schiller, east Clark.

TO RENT—HOUSES—WEST.

11 RM. HOUSE, 19 ABERDEEN-ST.; ELECtric lights and gas; reasonable. Inquire 10 N. Curtis.

TO RENT—HOUSES—SUBURBAN.

Harvey Brick Residence.
2 story, 6 rms., tile bath, furnace heat, natural fireplace; 2 car garage; 10 min. walk to I. C.; $50 per mo.; rent applied on purchase if desired. Phone Bradley, owner, Central 6702.

FURNISHED AND UNFURNISH. HOUSES and apartments; courteous; 100% service. McGUIRE & ORR, 1505 Chicago-av., Evanston. Tel. Rogers Park 0053.

RENT OR SALE—HIGH GRADE NORTH Shore homes. J. L. Floyd Co., 110 S. Dearborn.

FURNISHED AND UNFURNISHED HOMES on N. Shore. MRS. FULLER, 1618 Chicago-av., Evanston. Greenleaf 7220.

MODERN BRICK HOME; BEST EVANSTON location; reas. rent. 654 Judson.

TO RENT—APARTMENTS.

SOUTH.

General List.

7109 SOUTH SHORE-DR.
6 rooms, canvased walls, tile bath. See office.

8236-38 VERNON-AV.
4 and 5 rooms, $70 to $80. See Rohats, 8240 Vernon-av.

1951-57 E. 73D-PL.
3 and 4 rooms, practically new bldg. Call at office for inspection.
J. L. HESS,
2257 E. 71st. Midway 0050.

CHOICE APARTMENTS.
New building, N. E. Cor. 66th-pl. and Dorchester-av., 2, 3 and 4 rms.; only half block to Illinois Central.
$62.50 to $85.00.
AGENT ON PREMISES. PHONE MIDWAY 0925.

525 OAKWOOD-BLVD.—5 AND 6 R. APTS. Also 3 rms., with bath, basement apt., $30; exc. trans.; bus, L, surf. Dec. to suit tenant. See jan. or Oak. 3140.

SACRIFICE.
Sublease splendid $75 apt. for $55. I. C. trans. 2042 E. 68th-st. Triangle 1426.

JAMES G. BARSALOUX, Inc.
1501 E. 63d-st. Hyde Park 0010.
SEND FOR OUR COMPLETE LIST.

8705-11 S. MORGAN-ST., 3, 4, 5 RM. APTS. New bldg., free elec. ref.; agent on premises 11 a. m.-8 p. m. Cedarcrest 1600.

One, Two, and Three Rooms.

FACING JACKSON PARK.
2-3 room apartments, close to golf, tennis, beaches; 1 blk. to I. C. exp., bus and surface; special features include large, sunny rooms; white enam. trim., colored baths, spacious closets; large dinettes and kitchenettes; in-a-dor bed; free Frigidaire; rentals $55-$75. 5738 Stony Island. Agent on premises.

S. W. COR. 47th-Cottage Gr.
1 and 2 rm. apts., all light; good transp.; rents as low as $35. See janitor at building or call State 8884.

2-3 ROOMS, $12-$25 MO.; ELEC., BATH, stove ht.; nr. 71st. 7090 So. Chicago.

Four, Five, Six Rooms, and Larger.

NEW, MODERN 4 ROOMS.
BEST VALUES IN ENGLEWOOD.
$55 AND UP.
6425 YALE-AV.
6554 YALE-AV.
250 W. 66TH-ST.
7022 PERRY-AV.
Equipped with elec. refrig., extra beds; all large, sunny rooms, attractive layout, plentiful closet space. Excellent transportation; within 1-2 blks. Rock Island, "L," busses, surface lines. We'll drive you to these bldgs. Call us at Went. 1844. JOHN M. McCLUN, 217 W. 63d-st.

5816 BLACKSTONE.
9 ROOMS, 3 BATHS.
Detached 3 apt. bldg. in high class University residential district; sun parlor; 2 maids' rooms; electric refrigeration; private garage; $275.
CARROLL, SCHENDORF & BOENICKE, 1512 E. 53D-ST. DORCHESTER 6200.

5 ROOMS, $85.
6745-47 CHAPPEL-AV.
Best section in South Shore; near stores and park; shower, elec. refrig., and other features.
GLATT & PRICE,
6827 Stony Island-av. Dorchester 8800.

BEAUTIFUL 5 ROOM APT.
428 W. 74th-st., near Stewart-av., near R. I. surface; lge., lt. rms.; elec. refrigeration. BARRETT BROS.,
9041 S. Ashland av. Cedarcrest 1600.

5042-44 DREXEL-BLVD.
6 and 7 rooms, 2 baths; reduced rental; Frigidaire; newly decorated.
MARK LEVY & BROTHER,
140 S. Dearborn-st. Randolph 3683.

SUBLEASE 1ST FL., I. C. EX.
4 lg. rms., lg. clos., new. dec.; free elec. ref. 8154 Ellis, 2d ent. Stew. 7859.

4 ROOMS, $55.
6208 Blackstone. Good trans.
B. M. HOPKINS & SONS. Hyde Park 1948.

CONCESSIONS TO JAN. 1.
Mod. 4 r. apt.; elec. refrig.; good trans.; $67.50. 8020 Eberhart-av. Wabash 5102.

A 5-6 ROOM CO-OP.
Fireproof bldg.; very reas. rental; selected neighbors. The Jeffery Cyril, 7144 Jeffery.

5617 S. MAY-ST.
5 room flat. Rent $30. Triangle 1165.

1153 HYDE PARK-BLVD., ATTRACTIVE apt., 5-6 rms., sunpch., elec. refrig.; decorate to suit; imm poss. VERY LOW RENT. Midway 6979 or Hyde Park 5326.

SUBLEASE 5 R. APT., 1ST FLOOR; LARGE rooms; large closets; newly decorated; nr. 65th and Greenwood; rental reduced to $58 mo.; available now. Call Saginaw 0567.

5445 RACINE-AV., NEAR GARFIELD-BLVD. New 4 and 5 rm. apts.; moderate rentals. Agent on premises.

1118 E. 46TH-ST., 7 ROOMS, 3 BATHS; fine modern apt.; reasonable rent. Frear-Delaplane. Hyde Park 7000.

4 RMS., $75; ELEC. REFRIG. NEW BLDG. 6629 Drexel-av. See janitor.

4 RM. APT., FRIGIDAIRE, TILE BATH and shower. Radcliffe 9443.

2D, 4505 LAKE PARK. LG. 6 RM., 2 baths; $80; I. C., L tr. Ken. 7537.

4 ROOMS, MOD., SUN PAR., IN-A-DOR, EL. refr.; $55; garage. Eng. 1300.

$35 PER MO.; 6 RMS., STOVE HEAT; 1 blk. I. C., surf., Grand X. Mid. 6934.

4 RMS., 1 BLK. I. C. AND L; $67.50; ALSO fur. 4 rms. 6220 Blackstone.

5-6 ROOMS, $50; REAS. CONCESSIONS. 6426 Stony Island. Dor. 6177.

EDEN-AV., 3845—COL., 6 RS., $30; BATH, elec. J. L. Wells, 22 W. Monroe.

SOUTHWEST.

Four, Five, Six Rooms, and Larger.

6 ROOMS, NEWLY DEC.; STOVE OR STM. ht. 4340 S. California-av. Lafayette 5083.

NORTH.

General List.

HIGH GRADE 2½, 3½, AND 4 ROOMS, paneled walls, large, light rooms, shower bath; free refrig.; 3½ and 4 rm. apts. have extra in-a-dor. 4435 Greenview-av.

2-3-4 RMS., 1 BL. LAKE AND L, $45-$60 pays to Feb. 15; priv. pch. off liv. rm. of 2 r., in-a-dors, free Frigid. and gas., shwrs. 1358 Greenleaf. Lon. 8833. Sheld. 6428.

LARGE, LIGHT 3½-4 ROOMS. REDUCED rent; conc.; rollaway; beau. dec. 4801 N. Irving-av., cor. Lawrence. Lon. 3887.

3 TO 8 ROOMS; SPECIAL BARGAINS; good location; Barry to Bryn Mawr. WALLER. Lake View 6480.

425 ROSCOE, 1-5 RM. APTS., FURNISHED or unfurnished; reasonable rent. Buck. 2814.

TO RENT—APARTMENTS.

NORTH.

General List.

The Dearborn-Schiller

1366 N. Dearborn-pkwy.
6 ROOMS, 3 BATHS.
3 ROOMS, 1 BATH.
Available to a Select Few
RENTS REASONABLE.
AGENT ON PREMISES.

LUNT MANSIONS

1215-27 LUNT-AV.
Apt. Homes of Individuality.
3 rooms with bedrm., and 4 rooms, spacious living room and bedroom; Craftex walls. All schools and churches within easy walking distance; 1 block from L.
VERY SPECIAL RATES. FOR NOVEMBER RENTERS.
Representative on premises.
W. F. CRANLEY & CO.,
6570 Sheridan-rd. Rogers Park 7100.

OPP. LINCOLN PARK
NEW BLDG. FREE GAS AND REFRIG.
415 Fullerton parkway.
2-3-4 Rooms, $85 to $135.
OTHER APTS., 4-5-7 RMS., 3 BATHS.
PETER F. REYNOLDS,
Lincoln 1519. Central 4624.

5537 KENMORE

2 AND 4 RM. APTS., $50-$75
FREE
GAS AND REFRIGERATION.
For information see janitor. Call BECKLENBERG, Randolph 6171.

MODERN 4 RM., $55.
Close to playground, school and trans. Attractive room arrangement; large, light rooms. Other apts. with extra in-a-dor bed at $60. See janitor, 2206 Foster-av., cor. Leavitt-st.
E. A. HASTINGS & CO.,
4403 Sheridan-rd. Longbeach 4633.

LOYOLA-AV., $45 UP
Two lovely buildings; one block west, other block east Sheridan-rd.; 1004-26 Loyola-av. and 6528-40 Lakewood-av.; 2-3-4 rm. kitchenette apts.; light, modern; excellent trans.; beau, 4s as low as $62.50; one 2 rm. furn. apt. $55. See janitor on premises.

3 AND 4 ROOMS.
1417 Sherwin-av.; tile baths, elec. icing. Lge. rms.; 1 blk. to lake, stores and L; reas. rental.
H. O. STONE & CO.
1533 HOWARD-ST. ROG. PK. 9200.

$55—$60.
Elegant 3 and 4 rm. apts.; nr. school; good transp.; shopping dist.; liberal concess. In-a-dor bed. Art. on prem. 1433 Balmoral.

One, Two, and Three Rooms.

1-2-3 Room Kitchnt. Apts.
$42.50-$47.50-$60.
3 blocks Wilson L. Bus stops at door. These prices include free gas, fireproof bldg.; all rooms beautifully decorated. See agent or janitor on premises. 4606 Beacon-st.

COZY 3 RM. APTS.
Attract. decor. apt., including bedroom; free refrig., 1 blk to school; close to bus, L and surface. Poss. at once; very low rental. See janitor, 3829 Rokeby-st.
E. A. HASTINGS & CO.,
4403 Sheridan-rd. Longbeach 4633

2 RMS., $42.50.
3 RMS., $50.00.
4501 Winchester-av.
Lge., light apts.; best transp.; real bargains.

$35 OUTSIDE KITCH.
3 r. effcy. apts., incl. refrig., gas; bus, car at door. 1157 Diversey-pkwy., cor. Lincoln-av.

2 RMS. AND KIT., $42.50 UP.
New bldg., best section of Rogers Park, 1717 North Shore-av. Free refrig. and gas. Phone Rogers Park 6360.

NEW UPTOWN KIT. APT.
1-2-3 r., 4646 Magnolia, at Wilson sta., Uptown theater; $46.50 up, 2 studio with gar.

601 Deming, Cor. Geneva-ter.
New bldg., 1-3 large rms.; gas, refrig., carpets, etc. Low rent; conc. Agt. on prem.

Subise.—3 R. Apt., Dec. Conc.
Electric refrigeration; 1 blk. Sheridan L. Owner will decorate. Graceland 1223.

1 AND 2 ROOMS, $45.
Bedrm. and living rms.; good trans.; agent on premises. 1223 Diversey. Buck. 9621.

3946-56 ROKEBY-ST., $57.50-$60; MOD. 3 rm. apts.; free refrigeration; 1 blk. to Sheridan exp. sta. and bus. Ph. Lake View 0330.

5021 N. DAMEN-AV.—2 RMS. AND KITCH., $47.50-$52.50; free gas, elec. light, elec. refrig. Ph. Ravenswood 9526.

2-3 RMS., 1561 BIRCHWOOD; ALL OUTside rms.; reas. rent; good transp. V. J. Curto & Co., 1018 Lawrence. L. B. 5500.

3 LGE. RMS., BEDRM. AND IN-A-DOR; elec. refrig. 6829 Lakewood.

2 RMS. [BEDRM.], TILE BATH; ADDISON-Lincoln sta. Rav. L. 1837 Patterson.

2-3 RMS., FREE LIGHT, GAS, FRIGIDAIRE. Near L. 4441 N. Damen.

6446 N. CLAREMONT—3 R., $49; STM. HT., refrig.; 1 mo. concess.

Four, Five, Six Rooms, and Larger.

4-5-6-7 ROOMS, $70 UP.
NEAR THE LAKE AND LINCOLN PARK. E. GEHM & SON, 524 DIVERSEY-PKWY.

A 4 AND 5 RM. APT.
in choice loc. at Lincoln park. 2309 COMMONWEALTH-AV.

LIBERAL CONCESSION.
10 mos. sublse.; 4 rms., in-a-dor; elec. refr.; light, airy; good heat. 633 Cornelia, 2d apt.

663 GRACE-ST.
4, 5 and 6 rooms, sun parlors, sleeping porches; Frigidaire; 1 block to Sheridan-rd.

20TH STORY BUNGALOW.
in exclusive Streeterville. 7 rooms, 3 bedrooms, 3 baths. Superior 4701.

WILSON EX., BUS, LAKE.
4-5 lg., lt. rms. and s. p., $70-$90. G. E. refrig. Office open eves. 920 Sunnyside-av.

Concession—Frigidaire.
Airy 4-5 rms.; low rent; nr. park, school, stores; excellent transportation. 1916 Winona.

4447 RAVENSWOOD-AV., 2D FRONT—8 large rooms in brick bldg., el. lt.; stove heat; rental $45. Possession now. G. H. GOTTSCHALK & CO., Franklin 5447.

DEVON-WESTERN, 6 RMS., equal 7 RMS., account slp. pch.; almost new; incl. gar.; only $79 av. 6428 N. Claremont. Lon. 8833. Sheld. 6428.

5 ROOMS, 1 BLK. L STA.; FRT. PCH.; facing st.; free refrig.; $65. We take you to see these and others, all sizes. Lon. 8833.

4 FULL SIZE RMS. AND PCH., $60; 5 rms., $80; newly dec.; 1 blk. L, bus, surf. 966 Edgecomb-pl. Hollycourt 2256.

5 RM. STEAM HT., 2D FLOOR; GOOD TR.; near park and school; $67.50. 1949 Winnemac-av.

5 RMS.; LARGE, LIGHT APT.; EXCELlent trans.; 1 block from lake; elec. refrig.; $70. 4025 Clarendon. Wellington 3460.

1445 GREENLEAF-AV. — 4 REG. SIZED rms.; elec. ref.; front and rear pchs.; crystal fixt.; $70 month. Hollycourt 2256.

5203 KENMORE-AV., NR. EDG. BEACH Hotel—6 large rooms, 2d floor; elec. ref. Immediate poss. Central 2394.

4 TO 11 ROOM APTS.; LAKE FRONT LOcation; exceptionally low rent. H. M. DECKER & CO. Superior 5178.

5 OR 6 ROOMS; STOVE HEAT. 1121 Lill-av. Yard, garage. Good transportation. $30. Prospect 4133.

4 ROOM LARGE, EXQUISITE APT., TILE bath, canv. walls, fireplace, etc.; nr. Lincoln Park; rent $120. 2833 Cambridge.

5 RM. MOD. APTS.; LARGE, LIGHT; NEAR Howard L sta. and bus lines; $75; poss. now. Phone Rog. Pk. 0458.

4 ROOM LARGE EXQUISITE APT., TILE bath, canv. walls, fireplace, etc.; nr. Lincoln Park. Rent $120. 2833 Cambridge.

4601 BROADWAY—4 RMS., $52.50; NEAR L, bus, and surface. See Supt., Apt. 25.

6 BEAUTIFUL LIGHT RMS., 2D FL., $70; 1 block Argyle L. Sunnyside 2046.

6 ROOMS, 2 BATHS; CUT FROM $150 TO $115. 945 Galt. 1st apt.

1630 SUNNYSIDE, 6 R., $75; 1 MO. CONC.; pay moving. Rog. Pk. 9436.

6 LT. RMS., 820 ROSCOE; STV. HT.; GLAZ. pch.; new. dec.; L, surf.; reas.

601 FULLERTON-PKWY., 5-6 LGE. ROOM apts., 2 baths, $100 to $135.

NICE LIGHT MOD. HEATED 6 RM. APT.; ex. trans.; very reas. Buck 1094.

MODERN 4 ROOM; NR. LINCOLN PK., ON Belden; $80. 2014 Sedgwick-st.

TO RENT—APARTMENTS.

NORTH.

Four, Five, Six Rooms, and Larger.

3520-30 SHERIDAN-RD.

One 6 and one 4 room apartment available for one year lease to responsible people of unquestioned character.

An apartment at 3520-30 Sheridan-rd. represents the highest type of home apartments in Chicago. Prices are reasonable, though they are not low, and they never grow lower. High class apartments never have cheap rental rates. They cease to be high class when they become cheap because they attract a different type of tenant.

"The most beautiful view in the city" spreads before this imposing and massive structure—one of the architectural triumphs of the near North Side. It is the most coveted location in the city for a home, sheltering you close to the heart of things, yet distant enough to keep you unaware of them. An address here on this famous thoroughfare means something everywhere; a place of prestige for affluent people.

LIEPOLD & HICKS, INC.
1569 HOWARD. HOLLYCOURT 2300.
4 ROOMS.
7023 Sheridan; G. E. refrig. $55
1904 Morse; nr. trans. $62.50
7502 Hoyne; open pchs. $62.50

DRASTIC REDUCTION.
4 ROOM APT.
INDIVIDUAL ELECTRIC REFRIGERATION. Modern, light, airy; fronting street; south exposure.
648 BUCKINGHAM-PL.
3 blocks n. of Belmont. Agent on premises.

HIGH GRADE 4 RM.
Choice apt., beaut. dec., painted walls, glazed woodwork; paneled and canvased dining room; kitchen and bath in colors; very fine neighborhood; low rent; includes refrig. See janitor, 5012 N. Hermitage.
E. A. HASTINGS & CO.,
4403 Sheridan-rd. Longbeach 4633.

4 Rooms, Reduced to $60
ALSO 1 MONTH CONCESSION.
Building practically new; sun parlors; sunshine all day; all rooms large; plenty closets; fine residential neighborhood; 2 blocks to Bryn Mawr-av. L station. 5739-45 Ridge-av.

5 RMS., LINCOLN PK.
2726 Pine Grove, new Spanish apt., wrought iron gates, built in bookcases, fireplace, tile bath, 6 closets; 1 blk. to park. Finest 5 rms. East of Broadway. Sacrifice 33 1-3%. See janitor or call LINO BROS., INC. BITTER. 1020.

ELEGANT 4-5 RMS.
$60-$70. Unexcelled transportation. Sun parlors. Inquire Supt. 1st apt., 2348 Wilson-av.

MUST BE RENTED.
ATTRACTIVE APTS.—LOW RENTALS.
4 large, outside rms.; stm. ht.; 2d floor; 1440 Summerdale-av.
5 large, outside rms.; sun parlor; stm. ht.; 1st floor; 1438 Summerdale-av.
A. E. JOHNSON. SUNNYSIDE 7841.

BEAUT. NEW 4-5 ROOMS.
HOYNE MANOR—HOYNE-AV. at Granville.
The last word in apts.; elec. dishwashers, cabinet radiators, tile kit., tile baths, linoleum; NR. SCHOOLS AND TRAN.; CONCES. 4 room apts., $70; 5 room apts., $75-$90. FREE GAS, REFRIG., PRI. PLAYGROUND.

5 AND 6 ROOM APTS.
5350-56 Kenmore-av., cor. Balmoral, large rooms; newly decorated; 1 blk. to lake; nr. Edgewater Beach "L" sta.; rents reasonable. O. P. CURRAN JR., 4521 BROADWAY.

725-49 IRVING PARK-BLVD
4, 5, 6 rooms, front apts.; extra large rooms; Frigidaire; 1 block to lake; east of Broadway; new low rental; come in and see them. Office in bldg. Lake View 7672.

FIVE ROOMS.
$95 APT. FOR $75.
New bldg., refrig. and gas free. Loyola dist. Very large spacious rooms. Kess at 6712 N. Clark-st. Ph. Rog. Pk. 6360.

635 ARLINGTON-PL.
6 apt. building in Lincoln park district; 6 large, beautiful, modern rooms; tile kitchen and bath; very reasonable. Lincoln 8706.

SPECIAL ATTENTION.
Modern 4 rm. apt.; inador bed; elec. refrig.; to sublet at attractive rental. 1640 Greenleaf. Phone Rogers Park 0411.

SUBLEASE
Spacious 4 rm. apt.; ½ block from lake; elec. refrig.; exc. transp.; 3300 north; low rent and concession. Wellington 4562.

5 ROOMS—$65.
Beautifully decorated apt.; near lake and Loyola "L." Sheldrake 1500.

NORTHWEST.

General List.

DE LUXE APTS.—BARGAIN.
2½ TO 5 RMS.
Elegant, large, light, modern; some new, tile bath, textone, etc. Free refrigeration.
$50 AND UP.
2944 AND 3104 N. KOLMAR-AV. 2941 N. KENNETH-AV.

1 MONTH CONCESSION.
2½, 3½ rm. apts.; free gas, refrig.; rollaway beds; reasonable rent. 3935 Diversey.

New Bldg., 2½-3½ Apts.
Free light, gas, electric refrig.; in-a-dor beds. VERY MODERN. 4720 Diversey.

ATTRACTIVE 3-4-5 RM. HTD. APTS. AS low as $55 with Frigid.; also 5 rm. apt.; hot w. ht., $50.; poss. now. Pal. 7170.

2-4 RM. APTS., ½ BLK. TO L; IN Albany Pk.; $40 mo.; liberal con. A. P. Canning, 3301 Lawrence-av. Juniper 1114.

1-2-3 RM. KIT. APTS., $35-$40-$45; 4-5 rm., $60-$70; ½ blk. L. 4859 Kimball-av.

3121 ARGYLE-ST.; 3 RMS. AND KIT., mod., new. dec.; concess.; $50 mo.

2057 NORTHWESTERN-AV.; 3-5 RMS.; stove ht.; gd. trans.; $25, $35. See store.

One, Two, and Three Rooms.

NEW 2 ROOMS, $50; 3 ROOMS, $55.
4811 N. HARDING-AV.
FREE ELECTRIC, GAS, ELEC. REFRIG. Nr. surf., schools. Beaut. apts. Juniper 1045.

2 RM. KITCHS., $50 UP; FREE LIGHT, gas, ref., ldry.; restricted; exc. tr. 4821 BELLE PLAINE. PENS. 5674.

2-3 ROOMS, $42.50 UP. 4701 N. TROY-st. See janitor at 4705 N.

MOD. 2 AND 3 RM. APTS., NEW BLDG.; $40 to $50 mo. 4019 Melrose.

Four, Five, Six Rooms, and Larger.

Charlotte Fay Apts.
3447 FOSTER-AV.
3, 4 and 5 rooms; attractive, modern, near school, elevated and bus, with direct service to loop. Very reasonable to desirable parties. Agent on prem., 10 a. m. to 6 p. m.

4 RM., STEAM HEATED, 2D FLR.; throughout flat. 3207 George-st., Logan-sq., across from school; decorate to suit tenant; reasonable rental; concession. See janitor or call Belmont 0001.

4617 N. KEATING-AV., BEAU. LIGHT 5 rm. heated apartment. Immediate possession. Call owner, CENTRAL 3533; ask for MR. BAKER.

MUST SUBLEASE TODAY, $85, HEATED flat for $50; 5 rooms. For appt. phone Keystone 1784.

MOD. 6 RM., SLEEP. PCH., STM. HEATED 2 apt. bldg.; yard; gd. trans.; reas. 4031 N. La Vergne. Palisade 3053.

5935 DIVERSEY-AV. — NEW CORNER 6 room apt.; hot water heat; garage; modern; $62. Owner, Berkshire 0871.

4844-50 HENDERSON, 2 BLKS. N. OF BELmont, nr. Cicero-av.; 4 large r., new bldg., electric refrig.; low rent; also concessions.

4-5 RMS., $45-$55; NEW BLDG.; INCLOSED rear porches; furnace heat. 5719 Pensacola-av. Pensacola 0707.

5 RM. APT., 2 BEDROOMS, $50; NR. Ravenswood L sta. Independence 0801.

SUBLEASE 7 RM. APT., STM. HT., HOT wtr.; good trans. Rent reas. 4421 Dover.

5 RMS., $67.50; SLEEPING PCH., SUN parlor, free Frig. 2702 Ainslie, 3d fl.

4742 N. CENTRAL PK., 1ST, 5 LG. RMS., sun p.; mod.; nr. L, hi sch.; reas.

WEST.

Four, Five, Six Rooms, and Larger.

5 RMS., STOVE HEAT, GAS AND ELEC.; $25. 1325 S. Tripp-av.

MODERN 6 RM. FLAT, FURNACE HEAT, $38 month. 3927 W. Polk-st.

110 S. KARLOV-AV., 2D—4 LGT. RMS.; stove heat; reas.; conc. Euclid 955.

6 ROOM FLAT, STEAM HEAT. $62.50. 3624 W. 22d-st.

TO RENT—APART'S—SUBURBAN.

NORTH.

Miscellaneous.

NEW 5 RM. APTS. AT RATE OF ONLY $67 mo. Metropolitan Dist. Realty Trust, 79 W. Monroe. Randolph 8200.

Evanston.

LGE., LIGHT 4 RM. APTS.; NR. GD. TRS.; dec. to suit; $60; base. apt., $45. 722 Reba Pk. H. C. DIX & CO., 1131 Argyle. Longb. 4297.

BEAU. 6 RM. APT., 2 BATHS; SLP. PCH.; reas. 746 Hinman. Greenleaf 0782.

TO RENT—APART'S—SUBURBAN.

NORTH.

Evanston.

Evanston Apartments

FOUR ROOMS.
803 Elmwood-av., free ref., in-a-dor $85.00
2123½ Ridge-av., free gas, ref., in-a-d. 85.00
1024 Noyes-st., cor. bldg., elec. ref. 80.00
726 Hinman-av., free ref., nr. lk., tr. 75.00
906 Dempster-st., real fireplace 75.00
1244 Elmwood-av., nr. tr., no court 75.00
551 Elmwood-av. 62.50
823 Elmwood-av. 70.00
FIVE ROOMS.
827 Elmwood 85.00
908 Dempster-st., real fireplace 100.00
824 Judson-av., 2 baths, canv. walls 145.00
901 Washington-st., cor. apt. 110.00
918 Judson-av., el. ref., extra lav. 125.00
830 Forest 115.00
SIX ROOMS.
734 Hinman-av., 2 baths, el. ref. 155.00
123 Kedzie-st., 2 baths, 1 bl. to lake 175.00
703 Hinman-av., 2 baths, el. ref. 200.00
123 Custer-av., 2 baths, garage inc. 170.00
670 Hinman-av., 2 baths, el. ref. 175.00

JOHN F. HAHN, INC.
1619 SHERMAN-AV. EVANSTON. ROGERS PARK 5116. GREENLEAF 2700.

WEST.

Oak Park.

PLEASANT HOME APTS.
932 PLEASANT-ST. Featuring SPACIOUS, SUNNY 4 RM. APARTMENT HOMES in the HEART OF OAK PARK. 2 blocks to HIGH SPEED "L" AND STEAM TRANSP. Metropolitan SHOPPING CENTER, incl. Field's, The Fair, and others. MECHANICAL REFRIG. furnished. Spacious, PARKLIKE COURT. Moderate rentals.
F. A. HILL & CO., INC.,
5636 W. Lake-st. Aus. 0131. Eucl. 133.

REDUCED RENTAL—4 RMS.
921 LAKE-ST. Free refr., beaut. layout; in-a-dor beds; elec. dishwashers; nr. schools, churches, shops, L. Agt. at building.

3-4 ROOMS, $55 UP; ELEC. REFRIG.; A1 bldg. 640 Harrison-st., Oak Park.

TO RENT—FURNISHED APARTM'TS.

SOUTH.

SHOREL BLDG. CO. OPERATING TWELVE APARTMENT HOTELS

offers
South Shore Apts.
7456 SOUTH SHORE-DR.
One, Two and Three Rooms.
1. Complete hotel service.
2. Fresh linen daily.
3. Elevator service.
4. Large airy rooms.
5. Excellent transportation.
RESIDENT MANAGER ON PREMISES.
SAGINAW 3609.
7456 South Shore-dr.

5736 STONY ISLAND.
2 room apartments, large and sunny; right across from Jackson park; 1 blk. to I. C. elec. exp.; full size dinettes and kitchenettes white enam. trim.; colored tile baths; all brand new furnishings, artistic and substantial; linens from Field's; china and silverware from Pick's; free light, gas and Frigidaire; 6 mos. lease, $75; 12 mos. lease, $70. Agent on premises.

5553 KIMBARK-AV.
Unusually attr., newly decorated, 2 and 3 rm. apts., overlooking beau. court, in heart of Hyde Park's residential section; close to U. of C.; free elec. refrig., gas and light. Rental $90. Janitor on premises will show.
McKEY & POAGUE,
5300 Blackstone-av. H. P. 8213.

5736 STONY ISLAND.
2 room apts., large and sunny; opposite Jackson Park; 1 blk. to I. C. elec. exp.; full size dinettes and kitchenettes; white enam. trim.; colored tile baths; all brand new furnishings; artistic and substantial; linens from Field's, china and silverware from Pick's; free light, gas, and Frigidaire; 6 mos. lease, $75; 12 mos. lease, $70. Agent on premises.

6401 UNIVERSITY-AV.
Elegantly furnished one and two room kitchenettes; complete hotel service; dishes washed free; excellent trans., I. C., L and bus; electric refrigeration.

SOUTH SHORE.
3 rm. kitch. apts., bedrm., door bed in liv. rm., large dinette and kitch., mech. refrig.; 3d bldg. so. of Jackson pk., blk. east of Stony Island-av.; I. C. exp.; L, bus, surf. 6728 Cornell. Dorchester 2847.

STOP!
$75—4 RMS., FURNISHED.
Beautiful new cor. bldg. Act quick.
424 E. 82d-st. Drexel 2096.

VILLA GRAND.
4717 KENWOOD-AV. PH. KEN. 10090.
A select family apt. hotel; 1 rm. kit. apts. Parking space; use of laundry; $12.50 week and up; convenient to I. C. and surface.

BEAUTIFULLY FURN.
5 rms., 2 baths, highest class apt. on South Side. $25,000 worth of furn. Near bus and I. C., 9 minutes to loop; reas. rent. 1765 E. 55th-st. Midway 1697.

The Midway-Woodlawn.
2, 3 AND 4 ROOM APARTMENTS. FURNISHED OR UNFURN.; REAS. RENT.
6104-8 WOODLAWN-AV.

8200 ELLIS.
1-2-3 ROOM APTS.
Complete service free; new building; 20 min. to loop via I. C.; also surface trans.

YALE MANOR.
THE ONLY FIREPROOF BLDG. IN ENG. 1-2 rooms; beaut. furn. kitnt. apts.; $65 up; exc. trans. Engle. 7900. 6616 Yale-av.

NEWLY FURN. 9 ROOM FLAT WITH KIT. Suit. family and roomers; 2d fl.; reas. rent; 1½ blk. I. C., L and surf. lines. Lake Pk.-av.-44th-pl. Inquire 1st fl.

EVERETT ARMS APTS.
5465 Everett; 1 rm. Pullmans; gas, light, refr. incl.; 1 blk. bus, I. C.; reas. Plaza 3830

BILTMORE, 4160 DREXEL.
2 r. kit., bath, s. rm., hotel serv., free ice. L exp., 10 min. lp.; $40-50-60 mo. Also wkly.

The Cornada, 5212 Cornell.
2 room furn. and unfurn. apts.; complete hotel service; elec. refrig.; I. C. Exp., bus.

MODERNE MANOR.
6435 Yale-av. All modernistic 1-2-3 rm. kit. apts., beaut. furn.; attr. lobby. Eng. 5711.

HARPER PLAZA APTS.
1-2 rm. Pullman kit., $65 up; elec. refrig.; daily maid service; bus, I. C. 5129 Harper.

EXCEPTIONAL 2 AND 3 ROOM APTS., furn. beautifully; elec. refr.; immed. possession; $57.50. See janitor. 4965 Lake Park.

3039 CHELTENHAM-PL., ATT. MOD. 4-5 room apts., nr. lake, $30; near I. C., L and bus. Saginaw 5572.

BEAU. FURN. 6 RM. APT., $150; BEST loc. So. Shore dist.; sgl. rms., $90; I. C. 7316 Phillips. South Shore 5392.

SUBLEASE N. W. COR. 77TH-COLFAX; MY 3½ rm. kit. apt., brand new furn. incl. ice, $77.50; janitor will show.

4 RMS., BEDRM. AND 2 IN-A-DOR BEDS; completely furn.; $75; near I. C. and L. 6054 Stony Island. South Shore 0600.

WIL-JEN APTS., 2 ROOM KITS., WELL furn.; good trans.; $15. 6543 Cot. Grove.

7 LGE., LT RMS., SUN RM., FRIGIDAIRE, oil ht.; on acct. of death. Stewart 6032.

BEAUT. FURN. 2-3-4-5 RM. APTS., $12.50 up; bus, L. Inq. 1st E. 6024 South Park.

5 RMS., ELEG. FURN.; BEST TRANS. I. C., bus, L; ref. req. Phone H. P. 7379.

7 LARGE RMS., SUNRM., FRIGID.; VERY reas. 7141 Princeton. Stewart 6032.

30 APTS.—4-5 ROOM FURN. APT.; IN-A-dor; $70-$85. 6646 Maryland. Fai. 5660.

THROOP-ST., S., 7802—3 RMS., $55; 4 rms., 2d apt., $65; stm. ht. Triangle 4972.

NORTH.

1-2 ROOMS, $60 UP.
Maid service, linens, refrigeration, showers. New fireproof bldg. 1940 Lincoln-av.; 12 minutes to loop. Just west of Clark. Center and Ogden-avs. Not on car line.

THE FOSSMORE.
5125 Kenmore. Clean, comfortable furn. apts.; good trans.; free refrig.; elev., hotel serv., $52.50 up; monthly or weekly rates.

SWANVILLE APTS.
2-3 rooms, $60 month; light, gas, linen, refr. 3524 Broadway; good trans. Bitt. 1600.

3 Rooms, Furn. or Unfurn.
New, beaut., completely furn. apts.; nr. lake, Jarvis L; very reas. rent. 1232 Jarvis-av.

2-3 ROOM APTS., PRIVATE BATH, SHOWers, electric refrigeration. Also rooms. Running water, maid service if required. 900 Dakin-st. Graceland 0383.

BRAND NEW, LARGE 2½-3 RM. BEDRM. apts., beau. furn., compl. service. 1521 Sherwin-av., ½ blk. to Jarvis L.

VERY CHOICE 2½ RM. APT., $85; 2 exits; priv. bath; new furn.; porch; quiet home; ref. 1053 Dakin. Well. 0168.

SHERIDAN-RD., 7703—2-3-4 RMS., LARGE, light, modern, newly furnished; $55-$80. See office of bldg. or phone Sheldrake 8993.

4 RMS., $65-$70; 5 ROOM EFF.; BEAU. furn.; large; light; 1 blk. lake; electric refrig.; all transp. Apply 7230 Sheridan.

1702 N. LA SALLE—COR. BLDG., N. DEC. BEAUT. PARK MANSIONS.
Mod. 1-2-3 r. kitnt.; priv. bath; $10-$20.

BEAUT. FURN. 3 RM. APT.; IN-A-DOR shower; gd. trans.; $70 inml. linen, gas and light. 803 Cornelia. Well. 6116.

1 RM. PULL. KIT., 2525 N. Clark, $42.50-$52.50; nr. Lin. Pk. Div. 9500.

4 ROOMS, $65 MO.; LGT., HT., GAS, WILL rent weekly. 2817 N. Halsted, nr. Diversey.

1039 N. LA SALLE-ST.—MOD. 1-2 R. KIT.; some with priv. bath; $8-$14.

TO RENT—FURNISHED APARTM'TS.

NORTH.

3520-30 SHERIDAN-RD.

You'll find nothing in the city that can compare with the tasteful, luxuriously furnished apartments here in 3, 4 and 5 rooms, one each of which has just become available for lease to responsible people of unquestionable character.

Directly in front of these apartments "the most beautiful view in the city" spreads its panorama of colorful vegetation, distant skyline rimmed by the restless waters of mighty Lake Michigan, winding driveways through the landscaped spaces of Lincoln park, luxurious boats swinging at anchor in Belmont harbor, bird life in its habitat in the bird sanctuary just beyond the lagoon, and around and through it all life always on parade.

Prices are reasonable, though not low and they never grow lower; most coveted location in Chicago for a home, close to the heart of things yet distant enough to keep you unaware of them. Act promptly to avoid disappointment.

LINCOLN PARK ARMS

JUST SOUTH OF DIVERSEY. OVERLOOKING PARK AND LAKE.
Bedroom Apartments
ALSO
1 Room Kitchenettes
New 16 story fireproof building; commissary; bellboy and daily maid service; bus and surface lines just around the corner. Homes of distinction at $70 to $160.
2738 PINE GROVE-AV.

THE NEW
BELLE SHORE
1062 BRYN MAWR-AV.
1 and 2 rooms completely and beautifully furnished; large living rooms; ample closet space. IDEAL TRANSPORTATION.

Wayne Manor
A BLOCK FROM MORSE-AV. "L." 2 and 3 rm. kitch. apts. Beaut. furn., elec. refrig. HOTEL SERVICE. 6930 Wayne. Briar. 3424.
RENTALS $65 UP.

EDGEWATER COURTS.
[5019-35 WINTHROP-AV.]
SUBLEASE.
Completely furn., three room efficiency. Twin in-a-dor beds; ideal surroundings. Nr. Argyle Express station. $67.50. Gas, light and mechanical refrig. included in rent. References. Agt. on premises. Longbeach 9529.

The Apartment Selection Service
will help you find, without obligation or cost, furnished apartments in locations from Edgewater to South Shore. Free auto transportation. CALL RANDOLPH 9455.

NEW BUILDING
HOTEL ROOMS OR KITCHENETTE APTS.
DEARBORN PLAZA
1032 N. DEARBORN-ST. "JUST OUT OF THE LOOP."
Rooms, $14 wkly. up. $55 mthly. up. Kitchenette apts., $70 mthly. up.

Sherburne Beach Apts.
6259 SHERIDAN-RD.
3-4-5 rm. furn. or unfurn. apts. Elec. refrig., tile baths, showers, $100 up.
A STRONG-HOLD OF
WARMTH AND COMFORT.
ON THE LAKE.

918 WINONA-AV.
At the Lake, $60 to $115.
If you are looking for a real home, see our unusually large 2-3-4 rm. furn. apts.; all over carpeted. Frigidaire, elev. serv., lgt., gas, fireproof bldg.; ex. trans. Suny. 4544.

800 TOWER COURT
Large, beautifully furnished living room and bath; 2 immense closets; wood burning fireplace; overlooking park; maid service if desired; bus and street car; 8 minutes to loop; $85. Call Delaware 2094.

YACHT HARBOR APTS.
3240 NORTH. AT THE LAKE.
1 to 4 rm. apts.; all outside, light, airy; refrig., light, gas in rent; full hotel serv.; commissary in comm.; reas.; also unf. apts. 422 MELROSE-ST. BITT. 4106.

1137 PRATT-BLVD.
Beau. furn. 1 and 2 room apts.; 2s front with bedroom; ¼ block lake; gas, lite, maid service; refrig.; firep.; bldg.; bus, Loyola L.
$50 MONTH UP.

712 DIVERSEY-PKWY.
NEW BLDG. [2800 NORTH]. 15 MIN. LOOP, L, BUS.
Near Lincoln park. Beautifully furnished 1 and 2 rm. apts.; complete hotel service, elect. refrig. Reasonable rates.

BRYN MAWR APTS.
5550 KENMORE-AV.
New 12 story fireproof building. 1, 2, 3 rooms, beautifully furnished. Kitchenettes, $65 and up.

20% DISCOUNT
on all apartments until May; beautiful n. side kitchenette apartment hotel.
STATE 9719.

4545 BEACON.
Just completed, beau. furn. 1 and 2½ rm. apts., strictly modern, excellent neighborhood. 4 blocks west of Wilson "L" station. Complete service; $55 per month and up.

4069 KENMORE.
BEAUT. FURN. 2-3 RM. APTS.
Near Sheridan L, theater, and shops; all service free; 2s, $52.50 up; 3s, $77.50 up. Inspection invited.

Brynwood, 1253 Bryn Mawr
Cor. bldg.; beau. fur. 1-2-3 rm. apts.; all outside; new, dec.; 1 blk. from L, in shopping center; gas, light, linen, laundry, maid service free. $55 up.

WILSON-HAZEL APTS.
Just completed, beau. furn. 1, 2, and 3 rm. apts.; 24 hr. service; modern; in heart of Uptown. 901 Wilson-av. Entrance on Hazel; $65 per month up.

LAKE VIEW HOTEL.
$60 up; unusually large 1-2 rm. kit.; newest features, inc. elec. refrig.; every trans. 739 BELMONT-AV. LAKE VIEW 8722.

240 E. DELAWARE-PL.
WALKING DISTANCE TO THE LOOP. 3 ROOM FURN. APTS., $100 AND UP. DAILY HOTEL SERVICE.

Beautifully Furn. 5 Rm.
cor. apt., oriental rugs, grand piano, reasonable rent to reliable tenant; excellent trans. 7600 Eastlake-ter., Apt. 3. Briar. 3629.

STUDIO SKY APT.
20th fl., 22 ft. ceiling, beautifully furnished. 10 W. Elm-st., corner of State, 1 blk. west of Lake Shore-drive.

1, 2 AND 3 RM. APTS.
Very desirable; gas, light, linen furnished; convenient to lake and all trans.; rent as low as $45. Office of building, 1644 Argyle-st.

3-4 RMS., NEWLY FURN.
Free Frigidaire; in Rogers Park, nr. L, bus, lake, schools. See janitor, 1338 Greenleaf-av., or call owner, Delaware 1965.

LARGE 1 RM. APT.
Private bath; maid service; gas and elec. light; nr. Howard L; newly dec.; reas. North Shore Apts., 7729 N. Hermitage. Briar. 3903

4733 BEACON—$57.50 UP.
BEAUT. 1 RM. KITCHENETTE APTS. 3 blks. west Uptown theater and L sta.; new bldg.; refrig., gas lt., lin., ldry., maid serv.

THE LANSING.
1-2-3 room furnished apts. for those accustomed to the best, $75 to $100; bus at door, 2 car lines. 1036 N. Dearborn.

"FERNWOOD."
3 and 5 rms.; fully furnished; court bldg.; nicely landscaped; quiet, clean bldg.; near L. 4048-58 Sheridan-rd. Bittersweet 3500.

BEST 3 ROOM APT., $65.
Will accommodate 4 people; gas, light, linen. 5058 Kenmore. Edgewater 8000. Open eves.

NEAR LINCOLN PARK.
3½ rooms. 625 Arlington-pl.; exc. trans.; refrig. free; $85; beau. furn. Diversey 9500.

LA FAYE APTS., $10 WK. UP
1-2-3 rm. apts., newly dec.; all large rms.; free linen, gas light; exp. L. 4836 Magnolia.

TERRACE MANOR—
Beautiful new 1-2-3 rm. kit., and ek serv.; $10 up; nr. lake. Sher. exp. 4181 Clarendon.

BEYE APARTMENT HOTEL—
195 E. Chestnut-st. [850 North]. 1-2 rm. kitch. apts., $50-$60-$80. Del. 8242.

1318 BRYN MAWR, WELL FUR. MOD. 3 rm. apt.; all outside rms.; 2 beds; nr. lake and L; porch. Sunnyside 4205.

2 RM. KITCHENETTE APT., BY PRIVATE party; in Rogers Pk.; nr. lake; rent 3 mos. Phone Sheldrake 1984.

EDGE. BEACH APT., 6 RM.—SUBLSE. TO May 1. Long. 5736—Wh. 4245.

$12; 3 RM. ENG. BAS., STM., NICE. FURN. New bldg. 706 Wellington-av.

TO RENT—FURNISHED APARTM'TS.

NORTH.

SHOREL BLDG. CO. OPERATING TWELVE APARTMENT HOTELS

Edgewater Apts.
Offers
TWO AND THREE ROOMS.
1. A New Fireproof Building.
2. Exquisitely furnished.
3. Complete maid service.
4. Ideal location and rapid transportation.
5. Spacious rooms, all light and airy.
6. Mechanical refrig. and ventilation.
7. Rentals at moderate prices.
RESIDENT MANAGER ON PREMISES.
5737 KENMORE-AV.
Longbeach 4888.

LIVE AT THE
Fleetwood Apt. Hotel
6026 WINTHROP-AV.
ATTRACTIVE KITCHENETTE APTS. 1-2-3 ROOMS. RENTALS $60 AND UP. COMPLETE HOTEL SERVICE. SWIMMING POOL PRIVILEGES. THORNDALE L STATION. LONGBEACH 8454.

HERE IS SOMETHING.
FURNITURE YOURS AT EXPIRATION OF LEASE.
All brand new, guaranteed by John M. Smyth Co.; walls canvased, paneled and glazed; side lights; fireproof bldg.; individual front and rear entrances.
A beautiful bldg., 2 blks. e. of Clark-st., just south of Diversey. 2750 Hampden-ct. Agent on premises.
1-2 ROOMS, $55-$65.

NORTHWEST.

HEATED GARAGE
in bldg., $10; only 20 minutes out by C. & N. W. Ry., 1 block from Norwood Pk. sta. 1 and 3 large rms., $50 to $90; gas, light and elec. refrig. included; billiard rm.; fenced play yard. 6134 Northwest Highway, nr. Raven-st.
HUBERT W. BUTLER. Newcastle 0203.

JUST COMPLETED.
1850 HUMBOLDT-BLVD.
1-2-3 rm. apts., eleg. furn.; elec. refrig., vent., elev. serv.; everything furn.; maid service; excellent transportation; $57.50 up.

NORTHWAY HOTEL
BEAU. LARGE 1-2 ROOM KITCHENETTES, COMPLETE HOTEL SERV. LOW AS $65. 3333 DIVERSEY, CORNER MILWAUKEE.

2536 N. SAWYER-AV.
2 and 3 rms., beautif. furn.; maid service; 1 blk. Logan L terminal; reas. rates.

LOGAN SQ.—2 R. APT., KIT.; NEW BLDG.; furn. comp. for 3; $62; See this ideal apt., compare value. 2432 Linden-pl., 1 blk. no. of Fullerton at Sacramento.

LOGAN SQUARE, 2 RM. APT. KIT.; NEW bldg.; furn. comp. for 3; $62. See this ideal apt., compare value. 2432 Linden-pl., 1 blk. no. of Fullerton, at Sacramento.

ATTRACTIVE KIT. APTS.; REFRIGERAtion, laundry, linens, lt., gas, maid serv. free; 1 blk. L sta. 3355 Eastwood-av.

2110 N. KEDZIE, UNDER NEW MGMT.; 2-3 room kitchenette apts.; everything furn.; free parking space; $52.50 up.

4477 ELSTON-AV.—LARGE, NEWLY FUR. 2 rm. apts., in new bldg., elec. refrig., gas, light free; reas.; excel. tra[illegible]

1 ROOM APT.; EL. REF.; REAS.; KIMBALL station Rav. L. 4901 N. Christiana.

MOD. 2-3-4 ROOM APTS. NICELY FURN. Very reasonable. 1932 Humboldt-blvd.

WEST.

THE CRESTWOOD
New 6 story firepr. bldg., 525 N. Austin-blvd. 1-2-3 rm. apts., exquisitely and completely furn.; resident manager; refrig., gas, light, elec. and maid serv.; bus at door; L, N. W. R. R. and surf., 2 bl.

130 N. PARKSIDE APTS.
Beau. furn. 1, 2, 3 room apts., 2½ blks. from Lake-st. L and ½ blk. from Wash.-blvd., bus; elec. refrig.; gas, light, linen, maid service included.

"THE CHATEAU."
OAK PK.'S LARGEST, FINEST APT. HOTEL New 2-3 rm. kits., twin beds, $85-$140. DINING ROOM. Terrace. 330 N. Austin-bl.

NEW LARGE 3 RM. KIT. APTS., INADORS IN LIVING ROOM, BEDRMS.; WILL ACCOM. 3 OR 4; REAS. RENT, 5 OR 9 N. LA VERGNE, NEAR WASHINGTON-BLVD.

1743-45 WARREN-BLVD., 1-2 RM. KIT. apts.; mod. rentals; all trans.

1-2'S [BEDRM.], TILE BATH; EL. REF. $15. 245 N. Long. 20 minutes loop.

SUBURBAN.

6 Room Apt.—1st fl., Duplex.
Good location in Bronx. Attractively furnished. Will sacrifice. Leaving town. Short period lease if preferred. Phone Niles Center 733.

BEAUT. NEW APTS., FURN., $65 UP; best loc. 725 Washington. Green. 3935.

WANTED—TO RENT—APARTMENTS.

A YOUNG BACHELOR WANTS TO RENT small furnished apartment, maid service, permanent; state rental; possession immediately. M. A. ERICKSON, 919 Engineering Building, Chicago.

TO RENT—STORES—SOUTH.

STORE, 18X80, 6917 STONY ISLAND-AV.; auto accessory or vegetable business needed. Dearborn 0077.

SUITABLE FOR SHOEMAKER, BARBER, Tailor or Light Mfg., etc.; rent $40. 1936 W. 63d. Hemlock 6375.

STORE—STEAM HT; GOOD LOC.; REAS. concess. 6426 Stony Island. Dorch. 6177.

TO RENT—STORES—SOUTHWEST.

2515 S. CRAWFORD-AV., MODERN STORE, $50; also space for shop, $20; garage $6. Phone State 2678.

TO RENT—STORES—NORTH.

4421 SHERIDAN-RD.
Stores in new 10 story apt. bldg.; ideal location for meat market cafe, beauty parlor, etc. Also large store and bsmt. at 4543 Sheridan. See Mr. Ley on prem. or phone J. W. DUNKLAU, Longbeach 4515.

BROADWAY AT WILSON — $125 UP; strongest loc. outside loop. Lon. 8833.

1910 ADDISON, NEAR L STA.; BUSY APT. district; concess. Rog. Pk. 9436.

2457 MONTROSE; GOOD LOC.; $45; GAS, shower; concess. Rog. Pk. 9436.

TO RENT—STORES—NORTHWEST.

Exceptional Location.
N. W. COR. MILWAUKEE AND CRAWFORD. ADJOINING CHAIN STORES. SUIT. FOR ANY KIND OF RETAIL BUS. RENT REAS. OWNER WILL CO-OPERATE. J. HOFFMAN, 11 S. LA SALLE-ST. STATE 8698.

STORE, 20X60, STEAM HEAT, IN NEW 38 apt. bldg., suitable for dry goods or other merchandise line; $125 per month; ½ block north of Milwaukee-av. 2647 N. KEDZIE-AV. BEL. 3311.

TO RENT—STORES—WEST.

STORES, 2, 18X60; STM. HT.; SUIT. FOR variety store, bakery, shoe repair, light manufacturing, show room; reas. rent. 5936 W. Lake-st.

SMALL STORE, 753 DRAKE, COR. CHICAGO-av.; stm.; gd. bus. Euclid 955.

TO RENT—STORES—SUBURBAN.

IN THE HEART OF ELGIN.
Modern front, steam ht., 23x70; rent reas. G. W. Lascoe, 10 E. Chgo.-st., Elgin, or H. P. Lascoe. Ph. Bit. 7460, Apt. 1003.

STORE AND 4 RM. APT., OIL HEAT; 2 doors to chapel; suit. florist; $75. 6910 Roosevelt-rd., Berwyn. Forest 527.

TO RENT—OFFICES AND SHOPS.

Central.

LOOP OFFICES.
Single, $40 and up; Suites, $50 and up. 179 W. Washington. Dearborn 2835.

IN MICHIGAN-OHIO BLDG., DESK SPACE with phone service; attractive office; unrestricted parking; $30. Phone Superior 1401.

WILL SUBLEASE 2 PRIVATE OFFICES, Fisher building, 343 S. Dearborn-st. Reasonable rental. Ph. Wabash 9520.

MAILING ADDRESS AND TELEPHONE service; reasonable. 1512 PALMOLIVE BLDG. WHITEHALL 6421.

ATTRACTIVE FURNISHED PRIVATE OFfice; steno. serv. opt.; phone, etc.; reas. Rm. 940, 608 S. Dearborn. Harr. 1480.

DESIRABLE FURNISHED OFFICE WITH reception rm. for law, real estate, etc. Rm. 402, 8 S. Dearborn-st.

DESIRABLE FRONT OFFICE; STENO. serv. R. 1248, 35 E. Wacker-dr. Cen. 6958.

DESK RM. IN BEAU. OFFICE; SUIT. 2; $25. 162 N. State, Suite 1503.

FURN. PRI. OFFICE, CEN. LOC.; MAIL, ph. ser.; $25. Rm. 1611, 20 W. Jackson.

FURN. PRIVATE OFFICE; PHONE SERV.; $35. Rm. 1214, 6 N. Michigan.

2 OFC. AND RECEP., $65; SINGLE R., $35. Desk sp., $15. 123 W. Madison, Rm. 410.

TO RENT—OFFICES AND SHOPS.

Central.

OFFICE OFFERINGS

CHOICE OF 7 BUILDINGS.
1 private office and reception room....$35-$75
2 priv. offices and recep. room....$45-$100
Single offices ....$20 and up
JUDSON F. STONE, Agent.
Dearborn 1776. 30 N. La Salle-st.

MALLERS BUILDING.

S. E. CORNER MADISON AND WABASH. OFFICE UNITS OF 300 FT. AND UP. 2 PRI. OFFICES AND RECEPTION RM. AS LOW AS $80 MONTH AND UP. APPLY AT OFFICE IN BUILDING. ROOM 1216. CENTRAL 5473.

HARTFORD BUILDING.

S. W. COR. DEARBORN AND MADISON. Center of loop and transportation. Several very light and attractive suites; also single office. Bldg. recently remodeled. Excellent service. Reasonable rent. Room 402, 8 S. Dearborn-st. Central 6637.

SECURITY BUILDING.

189 W. MADISON-ST. Single office units, $45; double office units, $55; also larger suites, $65-$85. Larger connected units. THE UNIVERSITY OF CHICAGO, 189 W. Madison-st. Franklin 1034.

LAKE SHORE-OHIO BLDG.

Low rent; 500 to 5,000 sq. ft. of very attractive space. Fine light and service.
EDWIN J. BOWES JR. & CO., 111 W. Monroe-st. Randolph 3272.

Fully Equip. Dbl. Desk Of.

and typewriter and desk in reception room; will share steno. expense. 2121 Builders Building. Phone Randolph 6015.

BANKERS BUILDING.

SUBLEASE—One large and two small offices, nicely furnished; will divide. Inquire Rm. 1700.

CHICAGO-CLARK BLDG. Modern offices; near North Side; $25 mo. up; parking facilities. JOHN R. MAGILL & CO., 85 N. Dearborn-st. Central 7900.

TENANT DESIRES TO DISPOSE OF lease attractive offices on La Salle-st., 3 private offices and reception room; rent not to exceed $130 per month. Address J O 145, Tribune.

51 NEWLY FURN. OFFICES; NO LEASE, no pay roll. Complete secy. service with or without office. Cent. 1689. Business Expansion Service, 205 W. Wacker.

FURNISHED PRIVATE OFFICE WITH USE of large reception room. 1020 Burnham Bldg. For particulars see B. A. GILLESPIE, 10 a. m. to 5 p. m.

$40 PER MONTH.

Choice office, corner bldg.; A1 service. 184 W. Washington-st., cor. Wells. Rand. 0334.

100 N. LA SALLE.

Rm. 1014. Large, nicely furn., priv. office and reception rm.; to responsible party.

Sublet Office-Showrms.

Office, 425 sq. ft., 2 showrms., 578 sq. ft., sep. or together. Reas. 106, 160 E. Illinois.

DESIRABLE OFFICE SPACE; RELIABLE service. R. 602, 35 S. Dearborn.

Outlying.

OFFICES, N. W. COR. MILWAUKEE AND Crawford, suitable for professional men; 60 ft. of window space; rent reasonable. J. HOFFMAN, 11 S. La Salle, State 8698.

SPACE 20X85, 1313 W. LAKE-ST.; NEW building, suitable for offices or light manufacturing. Central 5475.

TO RENT—FLOORS AND LOFTS.

N. W. COR. FRANKLIN and Quincy, 2 Floors.

4th and 6th, 40x100, good light and air; now available. T. C. DENNEHY, WEBSTER 7165.

2D FLOOR, 80X70, S. W. COR. CANAL AND Monroe-sts., with 7 fine offices and large stockroom; three complete toilet rooms, steam heat and elec. elev.; exceptional advertising point. ALEX FRIEND & CO., INC., 29 S. La Salle-st. Rand. 4913.

STEAM HTD. LOFTS, ABOUT 4,000 SQ. ft.; corner bldg.; light on 3 sides; reas. rent. S. e. corner Van Buren and Jefferson. GEO. G. NEWBURY & CO., 8 S. Dearborn-st.

IN BLDG., 323-5 W. ADAMS street, 3d floor, 50x160, available Jan. 1, 1930. T. C. DENNEHY, Webster 7165.

ON SWITCH, CLOSE IN, ANY PART 70,000 sq. ft., heated, spr.; inc. 1 story, 100x100, at very low rental. E. N. DUERLEIN & CO. Franklin 4860.

STORE AND FLOORS AT REASONABLE rate. 323-331 W. Madison. Robert White & Co., 160 N. La Salle-st.

15,000 SQ. FT., 200 LB. FLOOR LOAD; switch track; sprinkler; freight and pass. elev.; will divide. 361 W. Ontario.

WANTED—STORES, OFFICES, LOFTS

3,000 FT. UP FOR PRINT. BUS.; SOUTH; $75 month. Harr. 6429.

LOCATION FOR A DRUG STORE. Address J J 123, Tribune.

TO RENT—MFG. PROPERTY.

COOK TERMINAL DISTRICT.

PERSHING-RD. AT CENTRAL PARK-AV.
House your business in a brand new industrial bldg., with switch and unequalled shipping facilities, at less cost than floor space; 10,000 and 15,000 ft. units available now. Will build to suit your requirements.

Choice Daylight Factory

27,000 Square Feet.
4650 W. Fulton-st.
Modern 1 story brick, trussed roof bldg.; available now; convenient to all transp.
Houdaille-Hershey Co.,
25th floor, Palmolive Bldg. Whitehall 6770.

SMALL SPACES—SMALL SPACES. N. W. COR. LAKE AND JEFFERSON-STS. Mfg. agents and light mfrs., take notice. 21x100, 23x50, 21x40, 10x30; all very light. ANY REASONABLE rent. POSSESSION NOW. HENRY A. KNOTT, 112 W. Adams-st. Phone Rand 2321.

3,400 SQUARE FEET

factory space for rent; good location. Lawndale 4960.

N. W. SIDE, NEW 2 STY. MILL BLDG., 18,000 ft., elev., good light and shipp.; Ry. switch. $400 mo., inc. ht. PAUL C. LOEBER & CO. Ph. Frank. 0757.

SECOND FLOOR, 2 STY. HEAVY MILL bldg., 4121 S. La Salle, 8,500 sq. ft.; trk. Also adj. 1 story truss roof bldg., 7,100; trk. CHANDLER & MONTAGUE. Rand. 1828.

WEST SIDE, CLOSE IN, 1 STORY BLDG., containing 11,000 sq. ft.; spkld. and heated; imm. poss.; attractive rent. 812 First Natl. Bank Bldg., or Phone Randolph 2311.

50X125, 2D FLOOR, WITH HEAT AND elevator. 1314-16 W. 21st-st. Inq. 1st floor or ph. Canal 0374.

RENT OR SALE—CONCRETE BLDG.; 75,000 ft.; belt switch; fine light; attractive terms. WILLIAM KAPLAN. State 6137.

RENT OR SALE—1 STY. BLDG., 50X85, ON blvd., cheap. Frank. 4861.

TO RENT—BUILDINGS.

CONCRETE BLDG., COR., 25,000 SQ. FT.; close in North; switch track; light 3 sides. Bargain rental. Randolph 2311.

OFFICE FURNITURE, FILES, SAFES.

UNUSUAL BARGAINS.

In new steel files at wholesale; all kinds of new and used desks, chairs, tables, safes, etc. Central Office Furniture Co., 427 S. Wabash and 133 W. Lake-st.

FULL LINE OF SLIGHTLY USED METAL filing cabinets at great saving; typewriter desks as low as $8; new chairs, $2.70; desks, tables, at equally low prices. LOME, 408 S. Dearborn-st.

USED OFFICE FURNITURE — A LARGE quantity of used furniture at very low prices if desired. T. A. GALLAGHER, INC., 27 S. Franklin-st.

NEW AND USED OFFICE FURNITURE. RELIABLE. SPAK & NATOVICH. 40 S. WELLS. 532 S. DEARBORN. DEARBORN 3375. WEBSTER 7481-2.

SEE US FOR BEST VALUES. Office furniture, all grades and finishes. All kinds of safes, new and used. SABATH, 172 W. Lake-st.

WE ARE RE-EQUIPPING OUR OFFICES and will sell our used furniture, files, etc., at very low prices. KEE-LOX MANUFACTURING CO., 320 S. Franklin-st.

LARGE ASSORTMENT OF DESKS, CHAIRS, filing cabinets, new and used office rugs, reas.; 4 drawer letter files, $6 each. North Side Desk Co., 616 N. Clark. Sup. 2088.

ROLL TOP AND FLAT DESKS, $12-$18; swivel chairs, $5; Peerless Office Furniture Co., 25 N. Wells; 523 S. Dearborn-st.

OVERSTOCKED WITH RECONDITIONED off. furn.; no reasonable offer refused. ECONOMY, 189 N. Dearborn. Dear. 6750.

SAFES—NEW AND USED, AT GREATLY reduced prices. HOWE SCALE CO., 1126 S. Wabash-av. Harrison 0416.

2 CABINET SAFES, 2 GLASS TOP DESKS and chairs, 1 director's table and chairs. Spitzer, 173 W. Lake.

NEW 60 IN. DESKS, $29; USED DESKS, $10 up; swl. chrs., $5; str. chrs., $2; new files, $16. LAVINE BROS., 426 S. Dearborn.

LARGE STOCK USED OFF. FURN.; 36 IN. salesman's desk; $15; other bargs. Kendrick Furn. Co., 221 W. Randolph. Cen. 4325.

STENO. DESKS, $15; REV. CHRS., $5; 3 dr. steel files, $15; dir. tables and glass at your own price. S. & P., 119 N. Wells.

PARCEL POST AND EXPRESS.

FINE PECANS—REDUCED THANKSGIVING prices, prepaid express: Jumbo Stuarts, count 50 to 60 to lb., 3 lbs., $2; 8 lbs., $5; 25 lbs., $15; 100 lbs., $55. Prices not good after Thanksgiving. Remit with order. Hitchcock Pecan Co., Hitchcock, Texas.

REAL ESTATE FOR SALE.

APARTMENT BLDGS.—SOUTH SIDE.

24 FLAT,

South of 79th-st., near Illinois Central depot; very unusual construction; rent $21,500 year. Consider 6 or 12 flat in trade or $15,000 cash. Phone Mr. McCarthy, GLATT & PRICE, 6827 Stony Island-av. Dorchester 8800.

BRICK 2 APT., $6,000.

4 and 5 rooms. New furnace. Modern bath and elec. fixtures. Hardwood floors. $1,000 down. Owner recovering from accident, forced to sell at $6,000 cut from former offer. See 4157 Berkeley-av. C. W. HOFF & CO., 1348 E. 55th-st. Hyde P. 2215.

7028 S. GREEN-ST.

Beaut. new 3 apt. with 3 gar. 6 r. ea. and ext. lav.; very finest constr. thruout; 2 apts. rented, $110 mo.; many consider trade. Owner on prem., or Prospect 0805.

$4,000 CASH FOR EQUITY

in sun parlor 6 flat, 6 rms., balance $100 per mo. Rent $6,200. Restricted district. 42% on investment. Hoffman & Becker, 356 E. 51st. Atlantic 0700.

FOR SALE OR TRADE.

New 6 and 13 apt. bldgs., well loc.; lot 60x160 ft.; want clear vacant or cash. W. Welches, 739 E. 79th-st. Vinc. 8000.

PRAIRIE NEAR 60TH, 6 FLAT, 6-7 RM. mod., $3,000 cash; pr. for quick sale at $19,000. Mr. Scherer, Coleman & Co., 4705 S. State. Drexel 1800.

3 FLAT ON RIDGELAND-AV., 1 BLOCK to park; lge. 5 rms.; 30 ft. lot; elec. refrig.; price only $25,500. Phone MR. STEWART, Fairfax 8200.

2 APT. BARGAIN, COR. BLDG.; 5-5 RMS. Poss. 1 apt. Very cheap for good cash payment. Saginaw 7778.

APARTMENT BLDGS.—NORTH SIDE.

Don't Bewail Your Losses on the Stock Market.

Will consider your stock or 1st mortgage bonds at price you paid as payment for equity in my 42 kitnt. apt. bldg. nr. Sheridan-rd. and Lawrence-av. Address H D 542, Tribune.

ROGERS PARK BARGAIN.

6 flat, 6 rms., 2 tile baths, Craftex walls; near L and all trans.; always rented. 3 flat brick, near trans. and stores; owner says, smash these out. MRS. C. E. WESTLAKE & CO., Rogers Park 1414.

BARGAIN.

2 apt. frame, h. w. ht., 2 car garage. Rent $136. 3342 N. Halsted. $10,500 net. Terms. G. E. BOTH, 19 S. La Salle. Room 806. Randolph 3732.

WILL SACRIFICE 20 APT. BLDG., INcome $18,000; 1 blk. elevated sta.; best loc. in Edgewater; 100% rented. This is an outstanding bargain. Mr. Eck, Longbeach 5042.

36 RMS., 5 BRICK GARAGES, ALL STEAM heat; 60 ft. lot; special low price; $8,000 down, 1st mtge., 3 yrs., 6%; no payts.; 1 blk. Wilson and Sheridan-rd. Address E S 515, Tribune.

BARGAIN—36 APARTMENT IN LAKE View, near Sheridan-rd., 4 and 5 rooms; rents $39,000. Price $140,000. Cash required, $30,000. Address J P 388, Tribune.

MY LOSS YOUR GAIN; MUST SAC. MOD. 6 flat; 5 rms., slpg. porch, elec. refrig.; 6 car brk. gar.; lot 66x125. 100% rented. E. of Western, $47,000. Rogers Pk. 2027.

549 BELMONT-AV.—DANDY 3 FLAT; EXcellent income; real bargain; will trade. Sheldrake 8602.

NEW 3 FLATS, 6 ROOMS, 2 BATHS, TILE kit. and bath; price $30,000; will trade. Sheldrake 8603.

2 APT. BRK., 6-6 RMS., TILE BATH; 2 car brk. gar.; no spec.; must see to be appre.; owner leaving. Shel. 0100.

2 FLAT, 5-5 RMS., $800 DOWN; TERMS. 1850 Larrabee. Lincoln 9194.

APARTMENT BLDGS.—N. W. SIDE.

NO BETTER BUY; 13 APT. CORNER; best condition; 6 3s and 7 4s, rented to reliable tenants; 1st mtge. only; must sacrifice for $57,000; need $8,000 cash, bal. very easy terms. VASILE BERNAU, 2034 N. Halsted-st.

NEW HIGH GRADE 2 FLATS; LARGE, LT. airy rooms, 6-6; porch; very latest; price reas. 5328 Drummond-pl., between Fullerton and Diversey. Irving 8607.

APARTMENT BLDGS.—WEST SIDE.

BR. 2 APT., MONROE W. OF CRAWFORD; 5-6 r.; 3 r. bsmt., gar., stm. A-1 cond. Real buy. Only $12,500. Ked. 0027.

BUSINESS PROPERTY—SOUTH.

MY 25 FT. FRONT BUSINESS SITE ON 99th-st., key lot; improvements in. Sacrifice for $750 cash. Pri. owner. No brokers. Address E D 204, Tribune.

FORCED TO SELL 9 FLATS AND THREE stores; rent $6,000 a year; price $23,000. Owner. Monroe 2624.

BUSINESS PROPERTY—NORTH.

HOTEL BLDG. AND FURNISHINGS; NR. Wilson and Broadway; 3 story, Eng. base., 60 rms., with priv. bath; ground 50x150; must sell by reason of owner's death; will trade for cash and smaller improved. Address P E 200, Tribune.

CLARK-ST. BUS. BLOCK, IN A 100% LOcation; should increase in value; pays 14% net on invest. now; need $25,000 cash. Address J T 102, Tribune.

HIGH GRADE 5 STORES AND APTS. RENT $21,000; want cash and trade for equity. Call Longbeach 2821.

BUSINESS PROPERTY—WEST SIDE.

BIG SNAP—BRK. 2 FLAT AND STORE; price $9,000. Owner. Monroe 2624.

HOUSES—SOUTH SIDE.

KENWOOD 8 RM. BRICK HOME, $6,000, easy terms; 43d and Berkeley; close to Ill. Cent. and surface; 4 bedrms., 2 extra lavs., hardwood flrs. and woodwork; must sell. Call Dorchester 6200.

LONGWOOD-DR., 125 FT. COR. AND 5 RM. bungalow; cut to $8,950; near surface and R. I. Call Beverly 8101.

WILL SAC. MOD. 5 RM. BRK. BUNGALOW; furn. heat; encl. porch; small down payment. 8414 S. May-st. Petersen. Bel. 0001.

6 RM. BUNG., $12,500; MODERN BRICK, Clyde-av., N. 80th-st. GEO. C. BOUR & CO., 2010 E. 71st-st. Midway 0877.

HOUSES—NORTH SIDE.

BUILDER WILL SELL

6 rm. resid. taken in trade; newly dec.; below construction cost. E. of Clark, nr. schools and trans. Hollycourt 1500.

23 RM. HSE. AND GARAGE, DEARBORN near Division. $3,500 required. CORCORAN, 800 N. Clark. Superior 2751.

5 RM. HOUSE, NEAR CORNELIA-AV.; GAS, electric, bath; $3,000; $300 cash, $30 mo. Address J P 385, Tribune.

HOUSES—NORTHWEST SIDE.

FOR SALE OR TRADE.

New 6 rm. brk. bung.; h. w. ht.; in Portage Pk.; tile kit., bath, billiard rm.; take vac., old cottage, 2 flat or $2,000 cash; bal. EZ. OWNER and BUILDER. Kildare 4871.

BUYER'S BARGAIN.

5 rm. brk. bung. of the better type; large enclosed porch; only $8,000; worth $1,500 more. Keys at 3004 Nagle-av.

5 RM. BRK. BUNGALOW, $7,800; NEAR Jefferson Pk. sta. and Milwaukee car line; firepl., bkcase., icebox; st. and alley paved; only $1,000 cash. RALPH H. BEESLEY, 4219 Irving Pk.-blvd.

3 ROOM COTTAGE; EXCELLENT LOCAtion; good transp.; must sell, $1,950, $200 cash, $15 monthly to responsible party. Address G J 350, Tribune.

5 AND 6 NEW EX. LGE. BRK. AND STEEL bung., Montclare loc.; 168 ft. lot; $9,000; small cash or trade. CIMAGLIO, 7025 W. GRAND-AV. MERR. 8570.

COTTAGE ON OVERSIZED LOT NEAR IRVing Park-blvd., $2,300; near school and trans. $200 cash, balance like rent. Address J E 59, Tribune.

$11,000 BUYS 5 ROOM BRK. BUNGALOW on Strong-st., beautiful home, or trade for bus. vacant, near Elston and Lawrence. B. Werner, 4606 Dover.

VACANT—SOUTH SIDE.

VALUABLE VACANT

10 lots, 30x125 each, in Chicago. Will sell or trade for any business. Phone Palisade 5677.

FOR SALE OR TRADE.

Clear Englewood Vacant,

95x130, volume No. 2, located 1 block from Rock Island station and 2 blocks to L. Price $200 per ft. Consider trade for apt. bldg. or business property. PHONE REGENT 1128.

LONDON OWNER CUTS

2 lots on North Side of East 63d-st. at about their original cost when Wash. Park Sub. was opened, being 50x125 ft. to alley 57 ft. East of Vernon-av. Both for $10,000. McClun, 217 W. 63d-st. Went. 1844.

60 FEET BUNGALOW VACANT, NR. NEW school, adjoining 1040 W. 105th-st.; only $30 foot; worth $45; ½ cash, balance mtge. paper. Bartholomew & O'Toole, 8941 Loomis-st. Bev. 7275.

LOTS NEAR 127TH-PL. AND PARNELL-av., in New Roseland; terms; good transp. BORN, Made to Measure Clothing Man, 4301 S. Halsted. Tel. Yards 5933.

WILL DISPOSE OF MY 48 FT. COR., NR. 87th and Western, for $1,000; this is a most attrac. offering; terms to responsible party; title clear. Address J S 140, Tribune.

NORTHWEST CORNER 85TH-PL. AND East End-av., 67x125; might trade for a 2 flat. Call Triangle 8730 or Stewart 4722.

30 FT. LOTS, $350; NR. 79TH-ST., $5 down, $5 mo. C. P. Zacher. Republic 5050.

REAL ESTATE FOR SALE.

VACANT—SOUTHWEST SIDE.

25 FT. ON HARLEM-AV., IN TRANSFER block of Archer-av.; by owner. Call after 8 p. m., Lafayette 7178.

VACANT—NORTH SIDE.

MONEY—MONEY

TO BE MADE IN ROGERS PARK.
Now, look! Those of you who like to locate in Rogers Park this is a bona fide investment. The bishop bought and built a new wonderful church. If you have $50 you must see me in person. ADDRESS J N 355, TRIBUNE.

45X125 FT. IN BEAUT. DISTRICT OVERlooking large park; barg.; $2,100; terms. Address H D 536, Tribune.

1123-27 N. LA SALLE-ST., 90X150; REAsonable to close account. CALLISTUS S. ENNIS & CO., 35 E. Wacker.

ARCADIA TERRACE CORNER—REAL BARgain; $5,500. C. UNDERWOOD, 38 S. Dearborn-st. State 5141.

N. W. COR. NORTH SHORE AND FAIRfield-av., 40x125; a barg. Wilmette 2345.

VACANT—NORTHWEST SIDE.

BUILDERS' BARGAIN

Vacant 46x209 ft., s. w. corner Schubert and Newlands; improved; will consider improved in exchange. G. E. Both, 19 S. La Salle. Rm. 806. Randolph 3732.

ATTENTION, BUILDERS!

A good business corner, 120 ft. frontage by 70 ft.; terms can be arranged. Local Realty, 2806 Armitage. Humboldt 6719.

Choice Avondale-av. Lot

can be bought for $1,200; $700 cash. Newcastle 2424.

HAVE SMALL STRIP OF FULL SECTION line business frontage; must sacrifice for $43 front ft.; excellent investment. Address H O 209, Tribune.

BEAUTIFUL LOT 100X125 FT., ONLY 2 blocks from North-av., for $500; must have $150 cash, balance 3 yrs. Address F S 450, Tribune.

47X133 FT., HIGHLY RESTRICTED RESIdential corner, $1,175; only $300 cash required; terms; no brokers. Address H J 569, Tribune.

WE HAVE SEVERAL VACANT CORNERS; suitable for oil stations. See FLESCH, 4314 Irving Pk., or Ph. Pen. 0276.

MY 30X125 FT. LOT IN BEAUT. DEVELopment; bargain; $1,395; $150 cash. Address J S 136, Tribune.

VACANT 75X125 ON 5400 N. CENTRAL blk., $120 ft.; ½ cash. Brunswick 0591.

REAL ESTATE—MFG. PROPERTY.

NEW 2 STY. BLDG., 85,000 SQ. FT., N. W. Side, on switch, yard, power plt.; with or without woodworking mchry.; can be bought right from trustee. HART & WHETSTON. State 8270.

NEAR LOOP.

30,000 sq. ft., must sell at once; $1.00 sq. ft. Address X 570, Tribune.

EXCEL. 1 STY. BLDG. 50X126, ON W. Lake-st.; bargain price; reas. terms. E. N. DUERLEIN & CO. Franklin 4860.

SALE-RENT—N. W. COR. CRAWFORD AND Parker-avs.; daylight bldg.; 75x125; office 2d fl. F. S. BEUTLICH. Alb. 6249.

REAL ESTATE—AUSTIN.

WELL CONSTRUCTED 6 RM. BRICK RESIDENCE; 3 bedrooms and SLEEPING PORCH. H. W. HEAT. Lot 34x158, with 2 CAR GARAGE. Near Austin High School. Conv. to "L" sta. and bus. Price $10,500; $3,000 cash. F. C. PILGRIM & CO., 5637 W. Lake-st. Austin 1680, Euclid 380.

REAL ESTATE—SUBURBAN—SOUTH.

Beverly Hills.

MODERN 6 ROOM HOUSE, HOT WATER heat, tile bath, extra lavatory 1st floor; 2 car garage; large wooded lot; will sacrifice. Make offer. 10131 S. Leavitt-st.

Miscellaneous.

5 ACRES—$350 PER ACRE.

Ideal location; high and dry black soil; fine for chickens and rabbits; suburban service and state highway to loop; close in; will sac. for $1,750; need $550 cash, mo. terms on bal.; this is a real bargain; will consider selling half; write owner. Address M A 332, Tribune.

100X300.

Located 40 min. from loop; water, streets and elec. in and paid for; in a fast growing locality; price $1,000; terms to suit. Address M O 436, Tribune.

UNFINISHED 5 RM. HSE., GD. LOCATION, materials on hand to complete; will sell to party who can finish, for $150 cash, $40 per mo., after you move in. Address M T 66, Tribune.

REAL ESTATE—SUBURBAN—S. W.

2½ ACS., $650 PER A., CLOSE TO 79TH-st. and Willow Spring-rd. Butchas, 216 Woodside-rd., Riverside, Ill.

REAL ESTATE—SUBURBAN—NORTH.

Evanston.

COMMERCIAL SITE

Just placed on the market to close estate. 100x120x170, opposite the new So. blvd. "L" station at N. E. cor. of Chicago-av. For further details
JOHN F. HAHN, INC.
EXCL. AGENTS.
1619 Sherman-av. Evanston, Ill.
Rogers Park 5115. Greenleaf 2700.

JUST ABOUT THE MOST ATTRACTIVE artistic modern home now available, with sun porch, breakfast room, oil burner, playroom, 3 bedrms., full tiled bath; 2 car garage and beautiful lot, well shrubbed, nr. "L" transp. in North Evanston. $19,500. Easy terms.
HOKANSON & JENKS, Inc.,
513 Davis-st., Evanston. Greenleaf 1617.

SALE OR RENT—HOMES AND APTS. ON North Shore. SMART & GOLEE, INC., 1564 Sherman-av., Evanston. R. P. 0272.

HOMES ON NO. SHORE. MRS. FULLER, 1618 Chicago-av. Greenleaf 7220.

Kenilworth.

NEW 7 RM. BRK. COL., H. W. HT., 2 tile baths, 2 car gar.; $23,500. Eddington & Allen, 410 Linden. Wilm. 407.

Wilmette.

BEAU. NEW FRENCH 6 RM. BRICK HOME; tile roof; attached garage; huge living rm.; casement windows. $15,000; liberal terms. KROLL & SMITH, 504 4th-st., Wil. 500.

N. E. SEC. ON LARGE LOT; 4 BEDRMS., h. w. ht., Frigidaire; gas range; gar.; $15,000; small down payment; easy terms. Wilmette Realty Co., 513 4th-st. Wilmette 192.

BEST N. E. LOC., 7 RMS., 4 BEDRMS., S. rm.; 2 car gar.; large grounds; trans., schools; $18,000. Mouat & Flaherty, Wil. 273.

Winnetka.

SLIGHTLY ABOVE LAND VALUE.
For this "cottagey" house on a beautiful corner lot 50x187. Neighborhood of valuable estates. Plans for remodeling are included. Fine forest trees and shrubs. Convenient to transportations; $15,500. S. W. corner of Pine and Rosewood.
MRS. FULLER—HOMES,
1618 Chicago-av., Evanston. Greenleaf 7220.

Miscellaneous.

MY LARGE RESIDENCE SITE, BIG AS four lots with 120 ft. front, adjoining corner, on basis of less than $500 a lot if you take entire piece. Full 135 ft. depth; short walk equal to 4 city blocks to No. Shore electric station. Beaut. restr. neighborhood of homes and estates. One-fourth cash, bal. terms. Total price only $1,975. Big bargain. No brokers. Address E F 332, Tribune.

LARGE CORNER OF RESIDENCE PROPerty, 3 blks. north of Lake Forest limits, 135 ft. front, by 118 ft. deep. Handy to No. Sho. Elec. line station; $2,500 takes it; will accept $600 down, bal. easy terms; no brokers. Address owner, E. F. 336, Tribune.

REAL ESTATE—SUBURBAN—N. W.

Arlington Heights.

2 ACRE GAS AND REFRESHMENT SITE. Terms. Rogers Park 0939.

Park Ridge.

PARK RIDGE, NEW $60,000 HOME OF most pleasing design, just completed. 504 Merrill, 10 rms., 3 baths, lav., recreation rm. in bsmt.; gas ht.; carpets; beautiful and unusual in design, layout, decor., finish, etc. On acct. of refinancing city prop. owner needs cash at once; will sac. at less than const. cost; lights in, so can be seen evenings. Inspection by appointment. Ph. Park Ridge 1117-J.

A BARGAIN

in a six room home; hot water heat; fruit, shrubbery and shade trees; 4 blks. to depot; 1 car garage; $8,750; terms.
FRED I. GILLICK,
PHONE PARK RIDGE 777.

TO SELL IMMEDIATELY.
Have 50 ft. lot with several full grown trees on it in a good residential section of Park Ridge; will sell for $900 if taken at once; must have $150 cash; will take balance at $10 per month. Address J L 55, Tribune.

Miscellaneous.

$2,000 A YEAR PROFIT

FOR YOUR SPARE TIME

RAISING RABBITS

New 5 rm. home, every modern convenience; garage; modern rabbitry for 60 breeding rabbits, under expert supervision. ONLY $100 CASH STARTS YOU. Write for details and U. S. govt. report on this business. Address H S 107, Tribune.

ARE YOU LOOKING FOR A BARGAIN?
HERE IT IS.
State highway corner, 152x280; will sacrifice for $2,500; only 44 min. from loop on Chicago & Northwestern R. R.; will take $500 cash, bal. terms; write to see it. Address M A 274, Tribune.

$5 DOWN, $10 A MONTH,

will buy my 50x150 highly restricted lot; improvements in, paid for. ADDRESS J S 139, TRIBUNE.

2½ ACRES ON BUSY PAVED STATE RD. at Wauconda, nr. lakes; fine loc. for bus., chickens, rabbits, etc.; $1,500; easy terms. Address J P 384, Tribune.

5 A., 1 BLK. OFF MAIN HIGHWAY; $300 per a.; terms. State 3861.

REAL ESTATE—SUBURBAN—WEST.

Cicero.

22D-ST., NEAR 54TH-AV.

52x120. Pr. only $16,000. Barg., $5,000 down. JOHN O. SYKORA, 2411 S. 52d-av. Cicero 454.

Downers Grove.

DOWNERS GROVE, 4 RM. HSE., ON OGden-av., lge. lot; mod. hse., gas, elec., water., etc. Owner will sac. for $3,650; reas. dn. and mo. paymts. Address E T 218, Tribune.

Elmhurst.

6¼ ACRE CHICKEN FARM; HOUSE, bldgs., etc.; well loc.; pr. $8,000; terms. Myers Org'n, Lake at Melrose-av.

Hinsdale.

FOR MAY 1ST POSSESSION—
7 rm. stucco res., 4 lge. chambers, 70 ft. landscaped lot, 4 blks. from depot; estab. location; all imp. in and paid; shown by appointment; 200 North-st. Price $20,000. HENRY A. MILLER, REALTOR, Br. off. No. of Hinsdale Depot. Ph. Hins. 56.

Maywood.

$650 Cash; $9,750; $65 Mo.

New brk. 5-6 rm. homes; assessments paid on improvements; hot water heat; garage; elec. refrig.; individual styles; must be seen to be appreciated; direct from builder. EDMUND F. LINDOP & CO. Call Village 7145 or Columbus 6575.

MOD. 6 R. BUNG., 2 CAR GAR., SELL OR rent; $5,400; $300, $40 mo.; take lot as pt. pay. Owner, 1903 S. 21st-av., Maywood.

La Grange.

NEW 6 RM. BRICK, ENGLISH; LARGE liv. rm.; open fireplace, model kitchen; decorated throughout; $14,000. F. D. COSSITT & CO., 8 N. 5th-av. La Grange 3580.

Lombard.

COTTAGE, 4 RMS. AND BATH NR. ST. Charles-rd., Lombard; $150 cash, $35 per mo. Address M T 67, Tribune.

Oak Park.

IN NORTH OAK PARK.

NEW 6 ROOM HOME AT 705 MARIONST. Three bedrooms with master bedroom; two sleeping porches, tile bath, hot water heat; garage; side drive; $13,500. EDMUND F. LINDOP & CO. Columbus 6575 or Village 7145.

BRICK BUNGALOW, 5 LARGE RMS.; LOT 37½x125; 2 car gar.; 1 blk. from L; $11,000. MRS. R. C. DAVIS, 401 South-blvd., Oak Park. Euc. 262. Man. 1317.

Villa Park.

6 RM. BRK. RESIDENCE.

Pract. new. Nr. trans. to loop; lot 50x136. Price $7,500. Easy paymt. J. W. REEDY, St. Charles-rd. and Ardmore-av. Villa Park 2660.

Western Springs.

MOVE IN NOW!

See what $500 will buy at bargain prices. Anything you want in best locations. T. H. KRUMWEIDE CO., 612 W. Burlington-av. La Grange 730-731.

Wheaton.

HOMES, ACRES, FARMS. GEORGE L. ALLMART & CO., 111 W. Front-st. Ph. 32, Wheaton, Ill.

Miscellaneous.

EXTRA LARGE TRACT, 120 FEET BY 283 FEET.

AS LARGE AS 9 CITY LOTS; price for quick sale ONLY $550; terms, $50 cash, $10 monthly; 1 HOUR to loop with BEST TRAIN SERVICE; close to station, stores and school. Has GAS AND ELECTRICITY. Fine for suburban home or chicken farm and A SPLENDID INVESTMENT. To see this address M C 52, Tribune.

SMALL CHICKEN FARM.

Ogden-av., the heaviest traveled paved road coming to Chicago; electric, gas, water and stone roads all in and paid for; close to exp. trans.; live here and work in city; $50 will start you; after you have more money paid in will build for you; have built over 300 houses on this property. Address M O 525, Tribune.

HWY. ACRE LOT—$1,150.

Fronts 100 feet on Butterfield-rd., to be widened to 208 feet; 1 blk. from Aurora & Elgin, southwest of Wheaton; can be handled with not more than $230; monthly payments $12; will show any time. Address M A 273, Tribune.

RABBIT RANCHES.

One to ten acres. Chicago area ideal for rabbit ranching; little cash will start you. Only 45 min. from loop on Chicago, Burlington & Q. R. R.; close to Ogden-av.; acres facing hard road; $495 per acre; will build to suit; write for plans. Address M E 171, Tribune.

HOUSE & 1 ACRE, $1,800.

4 rms.; electricity available; hard road; adjoins Joy Morton 2,000 acre estate; high and dry; good place to start chicken farm; $250 cash, bal. $18 month. Address M O 499, Tribune.

WILL SACRIFICE

my ¼ acre near Roosevelt-rd., suitable for chickens or rabbits, $875. Terms. Address J E 359, Tribune.

I NEED CASH.

Will sacrifice 54 foot lot on Roosevelt-rd. Owner. Address J E 356, Tribune.

4 R. HSE. AND BSMT., 1 ACRE, FENCED; highest acre in sec.; fine location; blk. to stores; owner had to take back; will sell for $3,750; $300 dn., $30 mo. Address E P 106, Tribune.

REAL ESTATE—ACRE PROPERTY.

5 ACRE BLOCK NORTH SHORE.

To make quick deal will offer beaut. No. Sho. holding, approx. 5 acres, big as 40 usual lots, incl. 2 bl. front and 4 corners; in fine No. Sho. res. dist. near elec. line depot; ripe for dividing at profit, but will sell whole piece to one party at bargain figure; only $15,000. Will take $4,000 down, bal. on easy terms to resp. party; no brokers. Address owner, E F 334, Tribune.

$750 PER ACRE.

4½ acres, 21 miles to Loop; 2 blocks from Lake-st. $250 cash, $15 per mo. GRAUE, 117 N. York-st., Elmhurst, Ill.

40 ACRES, LAKE FOREST; CHOICE, VERY low for quick sale. Address P J 114, Tribune.

80 AC. BEAUT. TIMBER, NR. PALOS PK.; road being paved; a steal at $185 per acre. Address M P 419, Tribune.

MOD. COUNTRY HOMES, 1 TO 5 ACRES, homesites; half to two acres; attr. prices; terms. R. C. Wittenburg, Gurnee, Ill.

40 AC. OR MORE, WOODED LAKE FRONT, west of Waukegan; low price. PRUSSING & CO., State 7190.

REAL ESTATE—SUMMER RESORTS.

DIRT CHEAP.

Will sell my improved lake lot at great sacrifice; 40 miles from Chicago; beautiful lake, sand beaches; high class development. This is a bargain. Address J S 137, Tribune.

BROWNS LAKE, WIS., LAKE LOTS, 50X150, heavily wooded, $89.50; easy terms. Clear, spring-fed lake, sand bottom bch., gd. fishing. Address M B 518, Tribune.

RESP. PARTY WITH $25 CASH AND $5 per mo. can buy my 50 ft. wooded summer resort lot nr. Antioch. Address E M 446, Tribune.

3 ROOM COTT., $515; 95 MI.; LGE. WIS. lake. Address J T 53, Tribune.

COTT., $545; LG. LAKE; 98 MI.; GOOD fishing. Address H O 88, Tribune.

REAL ESTATE—COUNTRY.

CHOICE WOODED ESTATE

OF 900 ACRES in exclusive section 15 miles from Chicago. $650 per acre. Will consider high class trade. Address M P 417, Tribune.

REAL ESTATE—FARM LANDS.

Florida.

CHINESE TUNG NUT OIL PLANTATIONS.

Chgo. bank trustee, growing an essential product with an unlimited demand, used by largest mfrs. in U. S. Located in the Gulf Coast "American Riviera" in 10 acre units or more. Write for full inf. Crescent Tung Oil Plantations, Inc., Suite 1415, 159 N. State-st. Cent. 5918.

Illinois.

HALF ACRE BARGAIN. 2 BLKS. FROM STATION.

Has GAS AND ELECTRIC; large frontage on GOOD ROAD; 1 hour to loop; fine for suburban home or CHICKEN FARM; price $450; terms $50 cash, $10 monthly. Address M L 53, Tribune.

SMALL CHICKEN FARM.

35 min. on I. C. electric. Work in Chicago; cut down living cost by raising poultry, fruit and vegetables. Full price $2,000. Chicago water, elec. Will help finance building. Easy terms. Address T M 331, Tribune.

FARM OF 115 A., 10 MI. N. W. OF WAUK.; good bldgs., soil; a bargain; will take city part in trade. J. Gallagher, 18 S. County-st., Waukegan, Ill.

7 ACRES OF FINE, HI., DRY LAND, NEAR Elgin, for $700; $200 cash; $20 month. Phone Central 1715.

Michigan.

8 A. ON U. S. 131, CLSE. CITY, MOD. 7 rm. hse., barn, gar., hen hse., orchard; ideal site gas station, barbecue, etc.; price $6,500, with $3,000 down. Address Owner, P. O. Box 53, Three Rivers, Mich.

40 ACS., S. W. MICH., CLOSE NILES; FERtile soil; 5 acs. woods; creek; fair set of bldgs.; unusual bargain, $1,950; ½ cash. Address M Y 123, Tribune.

80 A. S. MICH.; RICH SOIL; 10 A. ALFALfa, fruits, good buildings, horses, 4 cows, poultry; all tools, crops. $4,800, part cash. ROESSLER, 140 S. Dearborn.

80 A. LOAM, 6 MI. CITY, 55 IMP., 7 RM. hse., barn; $4,000; $350 cash; $25 mo. Evans-Tinney Co., Fremont, Mich.

75 A., 60 CLRD., 9 RM. HSE., BSMT., barn, creek, fruit, $2,850. $100 cash, $25 mo. Evans & Son, Fremont, Mich.

Wisconsin.

RAILROAD LANDS IN UPPER WISCONSIN priced low; easy terms. Call or write for booklet No. 53 and reduced fares. SOO LINE LAND DEPT., Room 1011, 188 W. Randolph-st.

REAL ESTATE—FARM LANDS.

Miscellaneous.

PURCHASE OR RENT IMPROVED FARM.

Crop payments, low prices. Minnesota, North Dakota, Montana offer good opportunity. Buy like renting, one-fourth of crop to pay principal and interest. A good farmer can pay for a farm in a few years with cattle, sheep, hogs. Clover, alfalfa feed crops very successful. Write for free book, list and detailed information. Low excursion rates. Write or call W. S. Weber, Dept. W-55, Great Northern Railway, 105 W. Adams, Chicago, Ill.

80 A., $200; EASY TERMS; BARGAIN. Address H J 435, Tribune.

REAL ESTATE WANTED.

For Cash.

WILL BUY FOR CASH OR TRADE FOR your stocks, bonds, or equities in property within 25 miles of Chicago; highest prices. Address M L 130, Tribune.

RESIDENCE, SOUTH SIDE; LOW PRICE; will give suburban vacant and cash; no brokers. Address H D 79, Tribune.

WE BUY IMPROVED PROPERTY FOR cash. Must be bargain. Carl N. Wolf, 3266 N. Clark, Graceland 3476.

To Improve.

WILL BUILD ON YOUR LOT BUNGALOW or flat without a down payment; no extras; no commission; a square deal to all. H. FINEGOLD, 4932 N. California-av. PHONE LONGBEACH 1611.

By Brokers.

ONLY $500 NEEDED. PAYS FOR LOT IN FULL. Appraised Value $3,000.

A responsible firm will finance, furnish plans, supervise and build the home you select. Large lots, all improvements in, highly restricted, 30 min. to loop. Will also build on your own lot without cash. Our references your own banker. McLane, 1550 E. 63d-st. Plaza 2710.

LARGE APARTMENTS OR BUSINESS property. FRANKENSTEIN & CO., 110 S. Dearborn-st.

LIST YOUR PROPERTY WITH US FOR quick results. SELZ & SOUTHMAN, 61st and Calumet.

REAL ESTATE FOR EXCHANGE.

Apartments.

TRADE EQUITY, ADD CASH,

In 3 apt. subj. to $20,000, on Magnolia at Devon, for lot suit. laundry, N. or N. W. Owner. Lohenry, Longb. 7350.

EXCH. EQUITY IN 2 FLAT IN NILES CENter for clear vacant or good rooming house. Address X 440, Tribune.

EXCHANGE 6 APT. BLDG. FOR SMALL bus. property S. Add cash. State 0417.

Business Property.

TRADE BUS. PROPERTY FOR LARGER up to $500,000; add cash. State 0417.

Farms and Acres.

$3,000 YEARLY INCOME FROM 160 ACRES 75 miles Chicago; mtg. $12,000; want suburb or clear prop. for $15,000 equity. Box 354, Ottawa, Ill.

150 SHARES CITIES SERVICE STOCK FOR 160 a. N. Dakota farm, near Lisbon. Write W. J. Whitaker, Byron, Ill.

TRADE $3,000 EQUITY 4 A. CORNER, Kenosha, Wis., for delic., ice cream par.; owners only. Address X 597, Tribune.

HAVE 40 ACRE MICHIGAN FARM AND 2 kt. diamond. Want clear, improved Chicago lot. Rogers Park 6505.

Houses.

CLIENT WILL TRADE SMALL NEAR North Side improved for small acreage West or Northwest. Call Diversey 6021.

COTTAGE WITH BASEM., FURNACE; NR. Irving Pk.-blvd., etc. Want brick bungalow, North, N. West. Olsson, 3755 74th-av.

TO EXCHANGE—SEVERAL CITY BUNGAlows, 2 flats, for suburban homes. Arthur W. Kane, 33 S. Clark. Cent. 9829.

Vacant.

WILL CONSIDER SOUTH SIDE IMP. PROP. or good vacant for my North Shore estate comprising 5 acres beaut. residence property. Near station. No. Shore Elec. Clear title guaranteed. What have you? No brokers need answer. Address E F 335, Tribune.

WE SPECIALIZE IN HANDLING VACANT equities, any place in U. S. We have sold and exchanged over $1,000,000 worth of equities in the last year. Write us and we will advise if we can handle. Address H F 123, Tribune.

WILL TAKE

cemetery lot as part payment for my lot on Roosevelt-rd. Address J E 357, Tribune.

12 TO 18 APARTMENT BLDG. IN WOODlawn district to exchange for clear business vacant, equity in 3 flat bldg., and some cash. Phone Mr. Falco, Franklin 7650.

CAN HANDLE WISC., MICH., AND MINN. farms for good Chicago vacant. Address J S 138, Tribune.

Miscellaneous.

WILL EXCHANGE BELLWOOD BUNGAlow or 2 flat subj. to a small 1st mtg. for clear vacant, farm, or other real estate. Address H J 558, Tribune.

WIDOW HAS CLEAR PROPERTY AND cash, for what have you? Address F N 82, Tribune.

TO LEASE & WANTED TO LEASE.

TO LEASE—NEW 10 STORY APT. HOTEL, fireproof; beautiful architectural design; 1, 2 and 3 room kitchenettes with latest radio equipment; steel kitchen cabinet; mechanical refrigeration with individual defrosting control; mechanical ventilation and separate exhaust duct in each kitchen and bathroom; several units can be connected and have 2 baths; all light rooms. OTIS ELEVATORS; vacuum return heating system with automatic stoker. LOCATION—In the heart of uptown district; having daily inquiries. Apply John W. Dunklau, Longbeach 4515.

REAL ESTATE LOANS.

Junior Mortgage.

SECOND MORTGAGE LOANS

HOME OWNERS
WONDER HOW
WE CAN MAKE
SECOND MORTGAGE LOANS
AT SUCH LOW
RATES.
IT'S EASY TO
EXPLAIN.
COME IN.
PERSONAL HOME MORTGAGE COMPANY
105 W. MADISON-ST.,
COR. MADISON & CLARK.
Franklin 5700. Room 407.

Second Mortgage Loans

RESOURCES OVER $5,000,000
REPUBLIC REALTY MORTGAGE CORP.
110 S. DEARBORN. CENTRAL 4804.

2D MTGE. LOANS.

TRUSTEES SYSTEM SERVICE,
63 E. ADAMS-ST. 724 W. 63D-ST.
1634 BELMONT-AV. 3231 W. MADISON.

LOANS TO HOME OWNERS TO PAY taxes, repairs, improvements, interest on first mortgages, etc.; bring tax receipt or deed for first interview. Humboldt State Bank, 2722 W. North-av.

2D MORTGAGE LOANS SINCE 1906—Made, bought, loaned on; you get money in one day; ask any bank about us. SIMMONS BROS., 63 W. Washington-st.

$100 OR MORE TO PROP. OWNERS FOR taxes, assmts., remodeling; no co-signers. DAVIS PLAN LOANS. Room 1718, 160 N. La Salle-st. Ran. 3892.

CHOICE $2,200 2ND MTGE., DISCT. $375; also a good contract; will disc. liberally. W. C. Brown, 4916 Irving Park. Pal. 7202.

REAL ESTATE LOANS.

First Mortgage.

TWO RESPONSIBLE CHICAGO MEN DEsire $15,000 first mortgage on 145 acres of land in Woodstock, Illinois, having frontage of 2,700 feet on Route 20. Land is near closely built up section and has good transportation facilities. Reasonable commission paid. No brokers. Apply at Room 906, 155 N. Clark-st., M. Fowler, Chicago, Ill.

BEST RATES

on first mortgages.
DOVENMUEHLE, INC.,
7 S. Dearborn-st. Central 8814.

LADY WITH FUNDS WANTS GOOD FIRST and second mortgage bonds; monthly payments or straight loans; 6% interest; low commission. Address G S 170, Tribune.

NORTH SIDE LOANS WANTED. LAKE VIEW TRUST & SAVINGS BANK, Lincoln and Belmont-avs.

PRIVATE FUNDS FOR REAL EST. LOANS. WILL J. BELL, 69 W. Washington-st. Randolph 3543. Central 2579.

FIRST MORTGAGE LOANS WANTED. IMproved property; city or suburb. MEAD & COE, 69 W. Washington-st. Rand. 0450.

WANT $1,000 1 YR., $100 BONUS, 7%; well secured. Address X 233, Tribune.

Contracts.

MONTHLY PAYMENT CONTRACTS.

on small homes bought by
WM. F. PELHAM CO.
111 W. Monroe-st. Central 6703.

WE PAY CASH FOR MONTHLY PAYMENT real estate contracts. WM. B. WALRATH, 123 W. Madison-st. Randolph 2050.

BUSINESS OPPORTUNITIES.

AUTOMOBILE DRIVERS. INDEPENDENCE! BE YOUR OWN BOSS! THEY ARE YOURS

if you profit by the popular demand of today. CHECKER CAB, SIR! In meeting these requests
THE CHECKER TAXI CO.
CREATES OPPORTUNITIES FOR MEN WHO WANT REAL LIVING WAGES.
Our men, with only a small sum to invest, can earn $125 per week. We arrange for the insurance, bond, license, and other details. Through our telephone trunk systems and regular advertising campaign we bring the business to you.
STOP IN TODAY AND SEE
MR. GREEN.
CHECKER TAXI CO.
1401 W. JACKSON. MONROE 3700.

BAKERY—WHOLESALE; WOND. PROPO. for right man; exp. unnec.; steady year round bus.; must sell; will sacrifice for quick sale. Bus. can easily be doubled. Call Rm. 303, 35 S. Dearborn-st.

BAKERY ROUTE—WHOLESALE, IN MILwaukee; new Ford truck; good proposition for right man. Call Thurs. after 10 a. m., Keystone 5140. 4349 N. Avers-av., Chicago.

BAKERY — FOR SALE, NEAR SCHOOL; reas. 1510 Irving Park-blvd.

BARBER SHOP—LOOP; 2 CHAIRS; LOW rent; reas. cash price; estab. bus. 14 W. Washington. Room 712.

BARBER SHOPS AND BEAUTY SHOPS—For Sale—Also fixtures, new and used. PAIDAR CO., 1120 N. Wells-st. Div. 0200.

BEAUTIFUL CAFE.

Small hotel in town of five lakes; good business. Address X 94, Tribune.

BEAUTY SHOP.

Established over 6 yrs.; modern, 6 booth; commercial location, So. Side; must be seen to be appreciated; good lease; reasonable rent; $3,000. South Chicago 0574.

BEAUTY-BARBER SHOP.

9 booths in department-store, North Side. 624 W. North-av. No agents wanted.

BEAUTY AND BARBER SHOP — GOOD business; apartment hotel, South Side district; no brokers. Owners retiring. Call Pros. 1767 from 8 to 12 a. m. or 3 to 9 p. m.

BEAUTY PARLOR—FOR SALE—SUPPLIES, equipment; cash, easy terms. Catalogue sent. GIBBS & CO., 21 S. Wabash-av.

BEAUTY SHOP — OLD ESTAB.; REAS. 4780 Elston-av., near Lawrence.

BOWLING ALLEY—8 ALLEYS, 3 POOL tables. Only one in town of about 20,000. Already 5 leagues playing. Reasonable. In So. West Mich. Address L H 40, Tribune.

Business, 8 Sewing Machines

with salesroom; estab. 16 years. Amelia M. Kirk, 1909 S. Ogden-av. West 0779.

CANDY, SCHL. SUPPLIES—ACROSS FROM school; 3 rms.; $400. 3427 Wabansia-av.

CLEANING AND DYEING; STEAM HT.; rent $50; good loc. 7328 Vincennes.

CLOTHING AND FURNISHINGS MEN'S Store—In growing western town, over 10,000 population; high altitude; good business; will sell cheap. Address L H 33, Tribune, or McLoud's Toggery, Scottsbluff, Nebraska.

DELICATESSEN — LIGHT LUNCHES, CIgars, cigarets, corner store. Owner leaving city; must sacrifice for only $1,250; terms to suit; beautiful set of fixtures; enormous fresh stock; rent $50. Good lease. Steam ht. 2 rooms in rear. Biggest bargain ever offered. 321 Madison-st., Maywood, Ill., Madison-st. car to door.

DELICATESSEN-FOOD SHOP—STM. TABLE and light lunch trade; in best N. S. apt. and rooming house location; 2 living rms.; leaving city, must sell. $1,800 for all or best offer. 4103 Broadway.

DELICATESSEN, GROCERY—OLD ESTABlished, near 2 schools, big business; guaranteed; rent $40 with rooms; price $950, terms, or best offer; worth $2,000. 3065 5th-av., 1 blk. south Madison.

DELC.-GROC.—A NICE STORE; NO COMP.; flat rent $30; $750. 1738 N. Richmond.

DELICATESSEN—A REAL BUY. 6352 N. Claremont at Devon.

DELICATESSEN—WILL SACRIFICE. 6033 W. 22d-st.

DISTRIBUTORS

Well rated Illinois corporation marketing a nationally advertised article at $12.50 retail, equal in all respects to competitors priced at from $32.50 to $100. Over 50% discount to distributors. New selling plan. Big Money. Should net distributor $10,000 to $25,000 this winter. Must have $500 to $1,000 cash to handle—money returnable. Want men for Wis., Minn., Iowa, Mich., Ind., Calif., and all southern states. Write or wire for interview. Give phone and choice of territory. Territory going fast.
Address K G 78, Tribune.

DRESS SHOP—EXCLUSIVE.

Attractive location; established growing bus.; retiring. Phone Bittersweet 3416.

FRUIT STORE.

Best location on W. 26th-st.; low rental; ex. trade; reas. for quick sale. Pull. 1940.

FUR STORE FOR SALE.

Old established; high class neighborhood; must sell account of illness; must be seen to be appreciated. 7575 Rogers-av., corner of Howard. Briargate 5391.

GARAGE.

200 car; repair; ex. loc. Listed stocks accepted as pt. pay. C. Kaplan, Kedzie 4975.

GARAGE—20 CAR CAP., IN FAST GROWing suburb northwest of Chicago; gas station in connection doing $40,000 bus. per year. Address X 587, Tribune.

GARAGE—BUS. AND BUILDING; 100 CAR; owner will sell cheap; good used car and repair loc. Address X 499, Tribune.

GARAGE—85 CAR; FULL TO CAPACITY; $4,000; snap. Al Weiss, 33 N. La Salle.

GROCERY-DELICATESSEN — BEST BUY in the city; owner will sacrifice for quick sale large stock; good location; new, large apartment bldg.; living quarters. 4026 W. Division-st. Owner.

GROCERY AND VEGETABLE STORE — Best buy in city; good place for couple; 4 living rms.; cheap rent; no compt.; reasons for selling. 1700 N. Mozart. Call aft. 6.

GROCERY AND DELICATESSEN—FOR SALE —Good business; sacrifice on account of sickness in family. 504 N. Ridgeway-av. Phone Van Buren 6856.

GROCERY—UP-TO-DATE STOCK AND FIXtures; good location. See at 2124 W. Roscoe-st.

HARDWARE, VARIETY AND PAINT STR. Will sell on account of sickness. 5944 Diversey-av.

HOTEL — UNUSUAL OPPORTUNITY; 50 kitchenette apts.; modern refrig.; elec. elevator; close in; best trans.; $30 per unit; price $6,000. Lake View 7633-34-35. HENSEL COFFMAN CO.

HOTEL—85 RMS., NR. EDGE. BEACH, 14 y. l., rt. $18 rm., new bldg., beau. furn., pri. or con. baths; pr. $16,000; $6,000 req. Steinbock & Alexander, Inc., State 2386.

HOTEL—66 RMS., RUN. WAT., CLOSE TO loop; nets easily $700 mo. $5,000 req. Morris R. De Woskin & Co., 30 N. La Salle.

LAUNDRY—FOR SALE—MODERN; NR. CHIcago, in progressive town; very reas.; partners disagree. Address T 442, Tribune.

MANUFACTURING PLANTS—WOOD, FOUNdry machines; mechanical devices put in production. INDUSTRIAL LOCATING COMPANY, 7 S. Dearborn-st.

MEAT MARKET—RENT $75, $500 WEEK bus.; no reas. offer refused. 1613 Irving Park-blvd. Call Lake View 0885.

MUSIC SHOP—IN CITY OF ONE HUNDRED thousand; business fine; ill health only reason for selling; stand close investigation. Address L H 38, Tribune.

PRINT SHOP—COMP. DOING GOOD BUS.; old estab., with stationery store; sell all or ½ int. Address X 96, Tribune.

REAL ESTATE OFFICE — COMPLETE; very reas. 4621 Lincoln-av. Longb. 4038.

RESTAURANT—WELL ESTAB., IN KALAmazoo, splendid income, cash pr., $3,000. Health reason for selling. Investigation solicited. Dinty Moore, 508 S. Burdick-st., Kalamazoo, Mich.

RESTAURANT—LIVE LOC.; COMPLETELY equipped; selling account of illness; very reasonable. 5939 Broadway.

RESTAURANT — SALES $150 DAY, A1 spot; N. S.; up to date; MONEYMAKER. See BARRON, 127 N. DEARBORN. Cen. 2503.

RESTAURANT — FULLY EQUIPPED, IN hotel bldg.; wonderful opport. for rest. man. Inq. A. Behrstock, 733 E. 61st. Pla. 6300.

RESTAURANT—ESTABLISHED; LIVE LOC.; comp. equip.; must leave city account of sick. 812 Wilson. Sunnyside 10079.

BUSINESS OPPORTUNITIES.

Restaurant—Building

Good proposition for exp. restaurant man, compl. mod. equipment; wonderful location; bldg. suitable for small hotel or rmg. house; must leave city; will sacrifice. 3264 MILWAUKEE-AV.

RESTAURANT

doing good bus.; complete equipment. Price $2,000, $700 down. Call Diversey 2364.

ROOMING HOUSE—FOR SALE—35 RMS.; all having running water, steam heat; selling account of other business. 1401 W. Adams-st.

ROOMING HOUSE — 21 RMS., FILLED; 4 baths, stm., elec.; good trans.; bargain. $500. 733 N. La Salle-st.

RMG. HSE.—30 RMS., WORLD'S FAIR LOC. Rent $200; 5 yr. lse., $1,500 req. Act quick. Friberg, 7 W. Superior. Sup. 1290.

RMG. HSE.—BARGAIN, 9 OR 18 RMS.; PR. $500. Call 12-4 p. m. 59 W. Schiller.

RMG. HSE.—110 RMS., JACKSON PK., PR. $3,500 only. $1,000 req. Kildare 4259.

RMG. FLAT—8 MOD. STM. HTD. RMS.; barg.; nr. n. side; after 6, Diversey 7961.

Soda and Sandwich Shop

for sale; next to large theater; selling account of other interests. 5824 W. Madison.

STORAGE AND MOVING BUSINESS—FOR Sale—Have three vans worth $8,000; storage enough to pay rent; $5,500 cash; owner leaving city. Address L 295, Tribune.

TAXICAB DRIVERS — ONLY RELIABLE men; small investment. Nelson, 1409 Larrabee.

TAILOR AND CLEANING BUS.—BEST LOC. in Oak Park. 161 S. Oak Park-av.

TEA ROOM—WITH LIVING QUARTERS; doing nice business; opp. large theater; for sale, rent, or trd. Drex. 9507. Mrs. Burns.

TEA ROOM—UNIQUE ON SO. SIDE GOLD COAST. 1317 HYDE PARK-BLVD.

TIRE AND BATTERY — OPENING FOR branch store, featuring one-place stop for all service. Address K G 75, Tribune.

AN OPPORTUNITY.

A large oil company has an opening for a high grade man who will take an active part in the management of the business. An investment of about $40,000 is required, for which a one-eighth interest in the business can be had. Address J K 117, Tribune.

FINE OPPORTUNITY.

Serum business for sale. Fine opportunity for small investment. For further information call H. J. REYNOLDS, Cent. 4880.

BUSINESS MAN—
National organiz., outside territory, to invest $750, $400 mo.; ref. exchanged; give phone. Address J G 327, Tribune.

LOANS.

Personal, Property, and Salary.

WILL A LOAN of $100 $200 $300 Solve Your Problem?

Often there are emergency calls for additional money, pressing obligations, unexpected expenses, clothing to be bought, or doctor bill.

We will make you a loan in strictest confidence at a very moderate cost to you. You repay in weekly, semi-monthly or monthly installments to suit your income. Take any reasonable length of time you desire to pay off your loan.

Consult us and learn of this friendly, helpful service.
CALL, WRITE OR PHONE.
METRO LOAN CO.
3 OFFICES FOR YOUR CONVENIENCE.
120 S. STATE-ST., SINGER BLDG. ROOM 800. PH. RANDOLPH 3468.
4803 N. LINCOLN-AV., COR. LAWR. ROOM 215. PH. LONGBEACH 3457.
9 S. KEDZIE-AV., COR. MADISON. ROOM 231. PHONE KEDZIE 1437.
UNDER STATE SUPERVISION.

FAMILY LOANS

up to $300. Small payments out of your income; lawful interest only. Call, phone or write.

NORTH,
BENEFICIAL LOAN SOCIETY,
Room 6 Corner Bldg., Second Floor.
4770 LINCOLN-AV., NR. LAWRENCE.
LONGBEACH 4522.

SOUTH,
BENEFICIAL LOAN SOCIETY,
Room 3, Second Floor.
7814 S. HALSTED-ST.
Over Grand's 5 and 10 Cent Store.
RADCLIFFE 8228.

WEST,
BENEFICIAL LOAN SOCIETY,
FIRST FLOOR.
24 N. CRAWFORD-AV., NR. MADISON-ST.
CHICAGO, ILL. NEVADA 0559.

IN EVANSTON,
PERSONAL FINANCE COMPANY OF EVANSTON,
Room 211 Church St. Bldg., Second Floor.
708 CHURCH-ST.
EVANSTON, ILL. GREENLEAF 6081.

IN CICERO.
BENEFICIAL LOAN SOCIETY,
Second Floor.
5623 W. 22D-ST.
CICERO 5202.

SALARY OR FURNITURE LOANS

Quickly, Easily Obtained
FROM A HIGHLY REPUTABLE HOUSE THAT HAS HELD THE CONFIDENCE AND GOOD WILL OF CHICAGOANS FOR 28 YEARS.
PAYMENTS ARE ARRANGED TO SUIT YOUR CONVENIENCE.
T. B. Ward
8 S. Dearborn-st.
Room 612. Randolph 2060.

LOANS TODAY

24 HOUR SERVICE.
30 MONTHS TO PAY.
$60; MONTHLY PAYMENT, $2.
$120; MONTHLY PAYMENT, $4.
$210; MONTHLY PAYMENT, $7.
$300; MONTHLY PAYMENT, $10.
Pay faster if you desire. You are charged only for actual number of days you have the money.
SALARY LOANS AT 4010 W. MADISON-ST.
LINCOLN LOAN CO.
4804 N. KEDZIE-AV., 2D FLOOR, CORNER OF LAWRENCE. IRVING 9836.
3d Floor Garfield State Bank Bldg. 4010 W. MADISON. NEVADA 1186.
6240 S. HALSTED, OVER WHEELER'S. WENTWORTH 8749. ENGLEWOOD 1551.

LOANS—SALARY AND FURNITURE.

We realize when you are in need of money you want it at once. It is our aim to make all salary loans on your first call at our office. Furniture loans made the same day you apply.
IMPERIAL CREDIT CO.
UNDER STATE SUPERVISION.
SUITE 1100. 30 W. WASHINGTON-ST.
FRANKLIN 8924.

BORROW TO GET AHEAD.

LOANS ANY AMOUNT UP TO $300
On Furniture or Salary.
Easy Payment Plan.
Low Legal Rates.
Under State Control.
If you are in need of immediate cash don't hesitate to call personally and allow us to explain our liberal and confidential Loan Service.
CHICAGO FINANCE CO.,
Room 1301, 11 S. La Salle-st.
Corner Madison. Tel. Cent. 1060.

PERSONAL LOANS.

Your good name is your bond.
SOL H. SIEGEL & CO.,
Open Mon. and Sat. eves. until 8 p. m.
160 N. La Salle-st. Franklin 2058-9.

$1 TO $1,000 LOANED

on diamonds, watches, jewelry, and silverware.
1% a month; no extra charge.
FIRST STATE PAWNERS SOCIETY,
42 S. Clark-st.

LOANS $50 AND UP., 7%. Superior Loan Co., Suite 325, 3159 W. Roosevelt-rd. Indep. Bank Bldg. Rock 4938.

CASTOFF CLOTHING.

BEST PRICES FOR MEN'S CLOTHING AND furs. 5907 S. State-st. Normal 4178.

HIGHEST CASH PRICES FOR MEN'S CLO. 650 W. MADISON. PH. MONROE 1738.

LOANS.

Personal, Property, and Salary.

HOUSEHOLD LOANS $100 TO $300 2½% A Month

By reason of large volume of business and efficient management, "Household" has been able to reduce its interest rate from 3½% a month to 2½%, which affords a saving of almost one-third.

Here Is the Cost

On loans payable in twenty Equal Monthly Payments:
$100—Average monthly cost—$1.32
$200—Average monthly cost—$2.63
$300—Average monthly cost—$3.94

Here Is What You Save

On Twenty-Month Loans:
$100 loan..........You Save $10.50
$200 loan..........You Save $21.00
$300 loan..........You Save $31.50

How We Make Loans

Whether you make application in person or by telephone, you will be treated courteously and served promptly. The entire transaction will be handled in strict confidence. Employer, relatives, friends, or tradespeople will not be notified. Loans are usually made payable in twenty monthly payments. However, if loan is repaid sooner than 20 months, you only pay for the actual time you keep the money. Signatures of husband and wife are all that is necessary. No outside signers required.
For further information, call, phone, or write the "Household" office most convenient to you.

"Household" 15--Offices--15

LOOP

HOUSEHOLD FINANCE CORPORATION, 105 W. MADISON-ST. Room 1406. Phone Franklin 0685.
HOUSEHOLD FINANCE CORPORATION, 105 W. MONROE-ST. Room 508. Phone Central 2560.
HOUSEHOLD SMALL LOAN COMPANY, 77 W. WASHINGTON-ST. Room 1015. Phone State 0151.

SOUTH

HOUSEHOLD FINANCE CORPORATION, 841 E. 63D-ST. Room 415. Phone Plaza 8360.
HOUSEHOLD SMALL LOAN COMPANY, 736 E. 63D-ST. Suite 3, 2d Floor. Phone Fairfax 2839.
HOUSEHOLD FINANCE CORPORATION, 6856 S. HALSTED-ST. Rm. 200. Phone Englewood 5534.
HOUSEHOLD SMALL LOAN COMPANY, 6255 S. ASHLAND-AV. 2d Floor, Room 12. Phone Hem. 4510.
HOUSEHOLD FINANCE CORPORATION, 2355 W. 63D-ST. Room 205-6. Phone Republic 4472.

WEST

HOUSEHOLD FINANCE CORPORATION, 9 S. KEDZIE-AV. Room 308. Phone Van Buren 0100.

NORTHWEST

HOUSEHOLD FINANCE CORPORATION, 2958 MILWAUKEE-AV. Room 202. Phone Capitol 3440.
HOUSEHOLD SMALL LOAN COMPANY, 4710-18 IRVING PARK-BLVD. Phone Pensacola 4570.

NORTH

HOUSEHOLD SMALL LOAN COMPANY, 1951 IRVING PARK-BLVD. Room 212. Phone Buckingham 1003.
HOUSEHOLD FINANCE CORPORATION, 4753 BROADWAY. Room 1110. Phone Long Beach 7163.

SOUTH CHICAGO

HOUSEHOLD FINANCE CORPORATION, 9130 COMMERCIAL-AV. Room 200. Phone South Chicago 0103.

OAK PARK

HOUSEHOLD FINANCE CORPORATION, 1140 LAKE-ST. Room 306 Oak Leaves Bldg. Euclid 503.

Immediate Loans to Wage Earners $10 TO $300 ON YOUR SIGNATURE ONLY

No Co-Makers—No Mortgages—No Red Tape.
REPAY ANY DAY, WEEK OR MONTH TO REDUCE THE COST.
CALL AND LEARN—YOU WILL BE DELIGHTED WITH OUR SERVICE.
FURNITURE LOANS MADE IF REQUESTED.
Local Loan Co.
UNDER STATE SUPERVISION.
27 W. WASHINGTON-ST. RAND. [illegible]
1200 N. ASHLAND-AV. BRUNS. [illegible]
6335 S. HALSTED-ST. WENT. [illegible]
8 N. OGDEN-AV. HAYM. [illegible]
4010 W. MADISON-ST. KEDZIE [illegible]

LOANS—$50 TO $300

ON HOUSEHOLD GOODS OR SALARY, AT LEGAL RATES.
You get the full amount of the loan. No deduction. No commissions. No investigation among your relations, friends, neighbors.
3 TO 20 MONTHS TO PAY.
If you want to get a dignified, confidential loan in a friendly, helpful way, and are unable to call at our office, WRITE OR PHONE and we will call to see you.
C. C. ERD
7 SO. DEARBORN. ROOM 916.
PHONE CENTRAL 4733-4734.

IF YOU NEED
Money
WE MAKE
Loans
up to $300 on salary or furniture; character plus earning capacity will be our guide.
A considerate, appreciative, courteous, prompt loaning service.
Baker & Co.
30 W. Washington-st., Suite 1407. Randolph 0038.

LOANS—$10 TO $300 ON SALARY AND FURNITURE

AT LEGAL RATE. OUR QUICK SERVICE WITHOUT PUBLICITY WILL PLEASE YOU. NO WAITING. NO DELAY. TERMS TO SUIT YOUR CONVENIENCE. REPAY AT ANY TIME TO REDUCE THE COST.
Mason Financial Co.
PHONE CENTRAL 3516-5059.
8 S. DEARBORN-ST., RM. 910.
UNDER STATE SUPERVISION.
ESTABLISHED 35 YEARS.

READY CASH FOR YOUR NEEDS.
$50 AND UP
7%—CHARACTER LOANS—7%
Com'wealth Inv. & Fin. Plan,
100 N. La Salle-st., R. 507. Rand. 6811-12.
3211 W. Roosevelt. Rockwell 6033.

MONEY?

Don't worry about it any longer. We can lend you from $10 to $300 on our easy repayment plan. Quick, courteous service.
WOODLAWN WIMSETT,
6253 Woodlawn-av. Fairfax 4383-84.

BUSINESS LOANS

to Factories, Shops, Stores, Restaurants, Laundries, Furnished Apt. Houses, on fixtures and equipment. Easy time payment. F. ROLAND, 5th fl., 215 W. Randolph. Fran. 1983.

PERSONAL LOANS—
COMMERCIAL GUARANTY CO.,
11 S. La Salle-st. Randolph 4438.

PERSONAL LOANS—LOW RATES.
UNION DISCOUNT CORPORATION,
30 N. Dearborn-st. Central 3376.

AUTOMOBILES FOR SALE.

PACKARD

How Much Does It Cost to Run a Used Packard?

Operation and maintenance expense for a Packard is no greater than for many cars down to half its original price. Packard cars are built for long life. Net depreciation is no greater. Perhaps we can give you the names of friends of yours who are listed among our many satisfied customers. They have found that Packard transportation costs no more.

RECONDITIONED AND USED PACKARDS
OFFERED BY
Packard Motor Car Co.
OF CHICAGO.
THESE PACKARDS AT
2357 MICHIGAN-AV.
Phone Calumet 7400.

PACKARD 6, 5-26 5-PASS. SEDAN. Refinished, reconditioned; Packard guarantee and service; practically new tires; all details perfect. $1,450.

PACKARD 6, 5-33 CLUB SEDAN. In perfect condition; motor and chassis reconditioned; guaranteed; tires excellent; fully equipped. $1,500.

PACKARD 8, 6-33 CLUB SEDAN. A late car; used only 9,891 miles; presents every appearance of new; our regular guarantee covers it. $1,900.

PACKARD 6, 4-26 5-PASS SEDAN. Refinished; in guaranteed condition mechanically and equipped with almost new tires; a good investment at $1,000.

THESE PACKARDS AT
1735 E. RAILROAD-AV.
EVANSTON.
Phones Hollycourt 2120 or Greenleaf 1200.

PACKARD 8, 4-43 DE LUXE PHAETON; used 12,000 miles; 6 tires, wheels, etc.; trunk rack; everything equivalent to new; guaranteed by us. Price, $1,850.

PACKARD 8, 2-43 7-PASS. SEDAN. Good condition every way; wire wheel equipped; 2 spare wheels and tires; 2 spotlights, etc. $850.

PACKARD 8, 6-26 5-PASS. DE LUXE SEDAN. Very nice condition throughout; little mileage on it; fully equipped; 6 tires, etc. $1,800.

PACKARD 8.3-43 7-PASS. SEDAN. Refinished; chromium plated; tires all good; motor and chassis reconditioned; fully equpd.; guaranteed. Very special, $1,750.

Liberal Terms—Trades.

PACKARD

Larry O'Rourke, Inc.
OFFERS
LATE MODEL CARS.
ANY MAKE OR MODEL. COME IN AND INVESTIGATE OUR LIBERAL SAVINGS PLAN.
GOOD TRADING ALLOWANCES.
2 STORES TO SERVE YOU.
2701-3-5 W. Madison-st.
2317-19 S. Michigan-av.

$20—DOWN—$20

Buicks, Nashes, Chryslers, Dodges, Chevrolets, Hudsons, Cadillacs, Lincolns, Oaklands, Stutzes; also Model "A" Fords; $20 is all the cash you need, bal. 18 months.
2022 N. CALIFORNIA-AV.
OPEN EVENINGS UNTIL 10 P. M.

$20 DOWN; BAL. WEEKLY!
Pontiacs, Chevrolets, Oaklands, Buicks, Auburns and other makes; all late model sedans, coaches and roadsters.
47 E. 55TH-ST.
7715 S. HALSTED-ST.

BARGAIN.
Chrysler 72 Town Car, late 1928, ex. cond. $750. WARREN, 4903 N.Rockwell.Edg.9061.

"50" USED CARS. ALL MAKES.
3800 Ogden-av. Crawford 4100.
418 Burlington. La Grange 4154.
EMIL DENEMARK.

$10 AND $20 DOWN, BAL. 12 TO 18 MOS. 25 guaranteed used cars; all makes, models. 3100 Montrose. Always open.

REPOSSESSED AUTOS AND TRUCKS—BANKERS AUTO INSURANCE. 1503 S. MICHIGAN-AV.

Auburn '29 Conv. Phae. Sed.
6 wire wheels, 2 mounted forward. Lustrous black body finish, Burbank top. Originally cost $2,600. Will sacrifice for $1,175. Phone Sunnyside 6251. MR. RODEN.

AUBURN—LATEST 1929 CONVERTIBLE Sedan, De Luxe, 6 wire whls., side mounts. This is a knockout at our low price, $985; terms, trade. 4645 Madison. Col. 4638.

AUBURN—SPECIAL SALE NASH GOLD Bond used cars; special terms. 2501 S. Michigan.

AUBURN—8-90 SEDAN 5 PASS. 1 MO. old, de luxe equip., 6 wire whls., fend. wells, trunk rack; $985. 6811 S. Halsted.

BUICK SEDAN.
1928, De Luxe Master 6, with beautiful mohair upholstery and practically new tires. The finish glistens like a new dollar, and the equipment includes 4 whl. brakes, snubbers, bumpers, driving light, spare tire, etc. Will not remain 24 hours at $850; terms. PIERCE-ARROW, 2545 S. Michigan-av.

Buicks—Buicks—Buicks
—BIG SELECTION—
1927-'28-'29 Buicks. All body styles. As low as $395. 90 day guarantee 1-3 down, balance 16 months.
MOSS, 6529 Cottage Grove-av.

BUICK, MASTER SEDAN.
Late model 5 passenger master 6 sedan; 5 new balloon tires, 4 wheel brakes, heater and many extras; motor and paint perfect. A bargain for cash; $250. 3849 N. Spaulding-av., 2d.

BUICK—'27 MASTER COUNTRY CLUB coupe; has rumble seat; long wheel base; special maroon paint and a GOLD SEAL NEW CAR GUAR.; your present car accepted in trade. Specially priced today only. BUICK MOTOR CO., Fact. Branch, 2031 Calumet.

BUICK—'27 SEDAN; 7 PASS.; A BEAUTIFUL, luxurious car; long wheel base; big saving; a GOLD SEAL NEW CAR GUARANTEE; your present car accepted in trade. Specially priced. BUICK MOTOR CO., Factory Branch, 2031 Calumet-av.

BUICK—1929 ROADSTER, FULLY EQUPD.; many extras, excellent condition; owner going abroad; can be seen South State Garage, 7215 Exchange-av., or Ph. S. Shore 2236 until 10 a. m. or between 6-7 p. m.

BUICK—'29-51 5-PASS. BROUGHAM; DRIVEN only 3 months. Entire car is like new; will give new car guarantee. Terms or trade. Bargain at the price, $1,375.
LANGE BUICK, 2635 Milwaukee-av.

BUICK—'29 SPORT COUPE, RUMBLE SEAT, very slightly used; cream colored duco finish; tires and upholstery perfect. A real buy at our price. West Side Buick Sales Co. 4666 Washington-blvd.

BUICK—TAXICAB; COMPLETELY OVERhauled and in wonderful condition; all ready to go with exception of meter. $495; down payment $150.
3411 S. MICHIGAN. CAL. 7272.

BUICK—LATE 1929 4 DR., 5 PASS. SEDAN; car just run a few miles; looks as new as the day it left the factory; guaranteed perfect. $1,385; terms or trade. F. & F. Finance Co., 3333 Madison-st. Always open.

BUICK COUPE,
$450.
1210 E. 63D-ST.

BUICK—LATE 1928 SEDAN. MASTER 50 model; 7 pass. ... it is a peach and a give away at $395; terms. See it at once at 4645-47 W. Madison-st. Columbus 4638.

BUICK—LATEST 1929 MASTER SPORT Coupe built; rumble seat and side mounts. Exactly like from factory; fully equipped. Sac. $1,045; tms. 4645 Madison. Col. 4638.

Buick '28 Sed., 5 Pass., $750.
Buick Motor, 2031 Calumet.

BUICK—LATEST 1929 SPORT CPE., $795; used 30 days; rumble seat; 90 day guarantee; terms, trade. Always open. 2810 W. MADISON-ST.

BUICK—'28-47 SEDAN; REPOSSESSED; 11 mos. in storage; like new; sac. $675. Prospect 8160. 6424 S. Western-av.

BUICK—LATEST 1929 4 DR., 5 PASS. SEDAN, $795; used 30 days; 90 day guar.; terms, trade. Always open. 2810 W. Madison.

BUICK—SALE OF SALES; WONDERFUL cars. Low as $100. Nash Gold Bond Sale. 2501 S. Michigan.

BUICK—1926 50 7-PASS. SEDAN, PERF. throughout; compare cars at $450. Terms. Fauset Buick Co., 6445 S. Western-av.

BUICK—'27, 47 MASTER SEDAN. SAME as day it left factory; $575. Guar. Terms. Fauset Buick Co., 6445 S. Western-av.

BUICK—'28 COUNTRY CLUB COUPE; RUMble seat; driven very little, $595; fully equip.; terms to suit. 4251-57 Milwaukee-av.

BUICK—DON'T BUY ANY CAR UNTIL YOU see Nash Gold Bargains. 2501 S. Michigan.

BUICK—1928 COACH, $495; STAND.; terms. Always open. 6555 Cottage Grove.

BUICK—LATE '27 STND. 4 DR. SEDAN; low mlge., $425; tms. 3615 Harrison-st.

BUICK—'29 MAST. 6 SEDAN 4 DOOR like new, eqd., $875. 6811 S. Halsted.

AUTOMOBILES FOR SALE.

Bird-Sykes

Established 1903.
GRAHAM-PAIGE DISTRIBUTORS.
2211 Michigan-av.
2246-2248 Michigan-av.
Calumet 1080. Calumet 1081.

BUYING A USED CAR is entirely a matter of confidence in the house with which you do business. By purchasing at BIRD-SYKES, with its outstanding reputation for 26 years of fair dealing, you have every reason to feel absolutely secure.

PAIGE 6-72 4 DR. SEDAN. A comfortable, dependable, easy riding 5 passenger; excellent finish and details; 4 wheel brakes; guaranteed; $425.

GRAHAM-PAIGE 1929 610 SEDAN. 5 pass.; recent delivery; few thousand miles on it; seat covers; many extras; guaranteed mechanically; $650.

GRAHAM-PAIGE 1928 619 SEDAN. 5 pass. Paint, motor, tires, and all details in 100% condition; 4 speed transmission; Bird-Sykes guarantee; $875.

PAIGE 8-85 5 PASS. SEDAN. Straight 8, with 4 speed transmission; beautiful tan-beige color; motor reconditioned; tires A-1; guaranteed mechanically; $675.

GRAHAM-PAIGE 1928 614 5 PASS. SEDAN. Dark blue finish like new; had low mileage; tires excellent; 4 speed transmission; reconditioned; guaranteed; $775.

CADILLAC 1927 314 5 PASS. SEDAN. De luxe body; finest possible coach and mechanical condition; A1 equipment. See it today; guaranteed; $1,275.

And many others, $50 and up.
Terms. Open evenings and Sunday.

Bird-Sykes

BUICKS. BUICKS.
GOLD SEAL GUARANTEED.
Buicks at astonishingly low prices may be purchased without a doubt as to complete satisfaction at
James Levy Motors Company,
Indiana-av. at 23d-st. Calumet 4626.
Ogden at Monroe. West 3588.

BUICK—1929 7-PASS. SEDAN; DRIVEN 1,000 mi.; pass for new car; cost $2,375 new; sac. $1,000; guaranteed; terms. 1801 W. 63d-st., corner Wood. Always open.

CADILLAC — 1927 314 CONVERTIBLE Coupe; condition of motor, paint, and tires will please the most exacting. A color combination of light gray and blue makes an effect that will appeal to the buyer who wants some flash, lots of quality, and a moderate price; $1,150. Broadway Packard, 6310 Broadway. Hollycourt 0656.

Cadillac 1926 Brougham.
Mod. 314. Unusually clean condition throughout. JACKSON PARK BUICK CO., 7001 South Chicago-av., 1 blk. w. of Cottage Grove. Fair. 4501.

CADILLAC—CUSTOM BUILT SEDAN LIMO. Low mileage; 4 whl. brakes; mechly. A1. A real buy at our price. Pierce-Arrow, 5714 Broadway. Longbeach 7272.

CADILLAC—LATEST 1927 7 PASS., HAD very good care; very little mileage; will sell at any reasonable offer; terms-trade. 1801 W. 63d, cor. Wood. Always open.

CADILLAC—'27 TYPE SEDAN, 7 PASS. ORIGINAL; 8,000 MILES. MUST SELL FOR NOTES DUE, $275 AND $54 NOTES. CALL WELLINGTON 7802.

CADILLAC—LATEST 1927 314 5 PASS. sport sedan, $695; driven 4,850 miles; has trunk; fully equipped; 90 day guarantee; terms, trade. Always open. 2810 W. Madison.

CADILLAC—BIGGEST BARGAINS; BEST buys; lowest prices. Nash Gold Bond Sale. 2501 S. Michigan.

CADILLAC LATEST '28-341 SEDAN.$1,650
Cadillac latest '27-314 brougham....$765
6811 S. Halsted-st. Terms or trade.

CADILLAC—314 SPORT SEDAN, 5 PASS., like new, equipped, barg., $725, terms, trade. 6528 Cottage Grove-av. Midway 1040.

CADILLAC—LIM. SED. 314, 7 PASS.; RUNS perf.; barg., $700, tms. 7136 S. Halsted.

CHANDLER—'29 BUS. COUPE; IN PERF. cond.; absolutely like new; only $595, terms, prop. owners 10% down. 7128-30 S. HALSTED-ST. TRIANGLE 9700.

Chevrolet Coach. 1928. 4 whl. brakes and many extras. Only driv. 7 mos. $325. Terms. Studebaker Sales, Michigan-av at 26th-st

CHEVROLET BIG SALE
1929-'28-'27.
Landaus, coaches, sedans, coupes....$125 up
$35 DOWN, BALANCE EASY.
WRITTEN GUARANTEE.
1929 LICENSE FREE.
CLARK-MAPLE CHEVROLET SALES.
1038 N. Clark-st. Always open.

CHEVROLET 1928 COACH.
Presents new car appearance; has been carefully driven; low mileage; will be sacrificed for $265, terms. L. Markle Co., 2313 S. Michigan-av. Calumet 3015.

CHEVROLET—LATE 1927 COACH WITH trunk, spotlight, snubbers, etc.; only $10 down, 30 day free trial. No property indorsers required. Over 9,000 satisfied customers. Durst Chevrolet, 749 Jackson.

CHEVROLET—COACH, USED ONLY A FEW months; 4 wheel brakes; everything like new; will guar.; sell $325; take $75 down. 7424 Stony Island-av. Plaza 3377.

Chevrolet, Late '29-6 Coupe.
Like new, 4,000 miles, $420, terms or trade; private party. Call Briargate 3720.

CHEVROLET — ALMOST GIVEN AWAY. Fine late cars. All makes. Special tms. Your car in trade. 2501 S. Michigan.

CHEVROLET—1928 COUPE; $245; A-1 MEchanical condition; low mileage; terms. Ben T. Wright, Inc., 1105 N. Clark.

CHEVROLET—'29 SED. 4 DR., PERF..$550; Chev. latest '29 coach, 2 wks. old, $525. 6811 S. Halsted-st. Terms or trade.

CHEVROLET—1928 COUPE, $265; RUN 3,100 miles; like new; guar.; terms, trade. Always open. 2810 W. Madison-st.

CHEVROLET—1926 4 DOOR SEDAN, $75; A1 condition; bargain. 2810 Madison-st.

CHEVROLET—CPE AA. $150. GOOD BUY. A. James, 826 Wabash, after 5 p. m.

CHEVROLET—'27 LANDAU SEDAN; RARE barg., $145. 3327 Milwaukee, at Crawford.

CHEV.—'29 SEDAN; 7,000 MILES; CASH; private party. Phone Graceland 9610.

CHEVROLET—1927 COUPE. A REAL BUY at $185. 216 S. Kedzie-av.

CHRYSLERS
Imperial sedan, 7 pass.
"75" town sedan.
"65" roadster, 6 wire wheels.
These cars carry the Chrysler new car warranty.
CHRYSLER ILLINOIS CO.,
Blvd. 3010. 3900 Michigan-av.

CHRYSLER—1929 75 SEDAN; MOTOR, finish, upholstery, tires all like new; can be bought for balance due, $975.
TENANT BROS.,
2425 S. Michigan-av.

CHRYSLERS—ALL MODELS
Reconditioned and guaranteed. Lavery Bros. Chrysler Dlrs., 6127 Cottage Gr. Mid. 5300.

CHRYSLER—LATEST 1929 BUILT, MODEL 70 Sedan; 4 dr., exactly like the day it left factory; fully equip. $1,175. See this bargain. 4645 Madison-st. Col. 4638.

CHRYSLER—1930 77 RDSTR. ACTUALLY driven 1,600 miles. Cannot tell from new. Guaranteed by Chrysler dealers. Save $400. Tms. and trade arranged. 216 S. Kedzie.

CHRYSLER — 6-72 1928 CONVERTIBLE Sport Coupe, $545; rumble seat; equipped; run 3,100 miles; 90 day guarantee; terms, trade. Always open. 2810 W. Madison-st.

CHRYSLER—LATEST 1929 MODEL 75 5 pass., 4 door Sedan, $950; used 30 days; 90 day guarantee; terms, trade. Always open. 2810 W. MADISON-ST.

CHRYSLER—"72" COUPE RUMBLE SEAT, absolutely like new; fully equip.; will guar.; cost about $1,875; sell $775; take $275 dn. 7424 Stony Island-av. Plaza 3377.

CHRYSLER COACH,
$350.
1210 E. 63D-ST.

CHRYSLER—66, 70 AND 77 SEDANS; demos.; low mileage; big saving; new car guar. Thomssen Bros., 7334 N. Clark-st.

CHRYSLER—COME TODAY; NEVER SUCH bargains; special terms. Nash Gold Bond Sale. 2501 S. Michigan.

CHRYSLER—'28, 72 4 DR. SEDAN, SAME as left factory; fully equipped. $575; guar. Terms. 2560 S. Halsted-st. Always open.

CHRYSLER—70 ROYAL SEDAN; LOOKS and runs like new....................$450
LANGE BUICK, 3850 W. North-av.

CHRYSLER 1928 6 CYL. 4 DOOR SEDAN. Perfect in every way. Only $585. 216 S. Kedzie-av.

CHRYSLER—'28-72 SED.; FENDER WELLS; A1 condition; $675. Edgewater 5971.

CHRYSLER—70 ROADSTER; A REAL BUY at $285. 216 S. Kedzie-av.

CHRYSLER—'28-70 ROYAL 4 DR. SEDAN, eqd., driv. little, $625. 6811 S. Halsted.

DE SOTO—1930 SPT. COUPE; RUMB. SEAT, 5 wire wheels, driven very little; reas. Ph. Buck. 4530. 1604 Berteau.

DODGE SENIOR SEDAN.
6 wire wheels; driven only a very short time; absolutely like a brand new car in every respect. Cost new $1,895. Will take $425 down payment. Must sell this week. Mr. Malone, 2542 S. MICHIGAN-AV.

DODGE—'29 SENIOR LANDAU SEDAN; must sell this beaut. car, driven only 3,700 mi.; equipment included, 6 wire wheels, 6 vogue tires, Lorraine light, etc., at only $1,350. Columbus 0475 after 4 p. m.

DODGE STD. 6 SEDAN.
Fully equipped; in new car condition; will sacrifice for immediate sale. Mr. Becker, 4636 W. MADISON-ST.

DODGE—1929 SEDAN, 4 DR., 5 PASS; MEchanically perfect; fully equipped; pay balance due on mortgage, $395; terms. 2951-53 W. MADISON-ST.

DODGE—'27 4 DR. SEDAN, $195; DRIVEN 4,750 mi.; equipped and guaranteed; terms, trade. Always open. 2810 W. Madison.

DODGE—AND ALL MAKES. THE BARGAIN center. See us first. NASH GOLD BOND SALE, 2501 S. Michigan.

ESSEX—SUCH BUYS YOU NEVER SAW; latest models; lowest prices. Nash Gold [illegible] Michigan.

AUTOMOBILES FOR SALE.

Warehouse Sale!

COMPARE OUR PRICES.
No Better Values Anywhere.

5 Days' Driving Trial

1926 Essex coach	$50
1926 Hudson coach	125
1928 Chevrolet coach	295
1929 Essex coach	395
1929 Pontiac coupe	395
1928 Studebaker Dictator sedan	395
1929 Pontiac coach	425
1929 Essex sedan	445
1929 Essex custom built rdstr	495
1928 Hudson sedan	495
1928 Nash landau "400" sedan	565
1928 Moon 8 sport sedan	595
1929 Hudson sedan, 5 pass	695
1929 Hudson coupe	745
1928 Marmon 8 Victoria Coupe	745

75 OTHER WONDERFUL BARGAINS.
TERMS OR TRADE.
HudsonMotorWarehouse
2234 S. Wabash-av. Victory 1994.
OPEN EVENINGS AND SUNDAY.

ESSEX ROADSTER.
Latest model "Challenger." Driven just a short time and virtually brand new; finished in Chariot red and deep maroon with burbank top; has rumble seat, 4 wheel brakes, cowl lights and full equip.; new car guar. Cost $975 new; very unusual saving. Call Mr. Gilroy, Hudson Motor Co. of Illinois. Calumet 6900. Open evenings.

Essex Coach. Late Model. Will give new car satisfaction. Fully equipped. $295. Terms. Studebaker Sales, Michigan-av. at 26th-st.

ESSEX SEDAN,
$395.
1210 E. 63D-ST.

ESSEX—1929 5 P. SEDAN; EXCELLENT motor, paint, and tires; don't miss this one at only $475. Broadway Packard, 5961 Ridge-av. Rogers Park 9262.

ESSEX—COACH, 1926; GOOD TIRES; GOOD running cond. Special at $45. 2457 S. Michigan-av. Calumet 6070.

ESSEX—1929 SPORT COUPE, $395; USED 30 days; rumble seat; 90 day guar.; terms, trade. Always open. 2810 W. Madison-st.

ESSEX—ROADSTER, 1929; SELL NOW FOR $295 cash. Call Layfayette 0471.

Fords—O'Brien's Specials.

1929 TOWN SEDAN, like new	$545
1929 TUDOR, 3 WEEKS OLD	400
1929 3 WINDOW SEDAN, dark blue	495
1929 SPORT COUPE, saddle lights	395
1929 STANDARD COUPE, all extras	390

1927 Coupes and Sedans. A1 cond., $75.
Terms or trade. Always open.
2751 W. MADISON OR 3149 MADISON.

Fords—Almost Given Away.
LATEST A AND T MODELS.
Sedans, Coupes, Tours., Roadsters, $40 Up.
$20 CASH, BALANCE $5 WEEK.
1929 STATE LICENSE FREE.
90 DAY WRITTEN GUARANTEE.
Levy's, 724 Milwaukee-av.
Cor. Carpenter-st Always open.

Fords—'28s and '29s
FREE LICENSE WITH EVERY CAR.

TOURINGS AND ROADSTERS	$300
TUDORS AND FORDORS	350
COUPES, ALL TYPES	350

$400 down, $5 a week; 90 day guarantee; your old car taken in trade.
LITSINGER, 925 W. Jackson [Always open].
Over 20,000 Satisfied Owners.

FORDS—MODEL A—FORDS
LARGEST SELECTION IN CITY.
$20 DOWN, BALANCE 18 MONTHS.
90 DAY GUARANTEE.
Nilles-Larkin, 3936 W. 22d.

Ford 1929 Sport Coupe, $465
Dark blue, side mount, cowl lights, spot light, motor meter, extras. 90 day guar. $20 to 1-3 dn. M. J. Kelly, 4445 Madison.

FORD—'29 MODEL A TUDOR SEDAN; REpossessed car. Perfect condition throughout; to be sold for balance due on mortgage. $390; tms. 1143 Diversey-blvd.

FORD—MODEL A FORDOR; DRIVEN ONLY 3,000 miles; cannot tell from new. Price $435. 216 S. Kedzie-av.

FORD—A SEDAN; MUST SELL MY ALMOST new Fordor; 2 heaters, spotlight, etc.; $475. 6429 S. Campbell-av. Pros. 6548.

FORDS — NEW AND USED MODEL A'S; prompt delivery, terms, trade all makes used cars. Lawder Bros., 6900 Vincennes.

FORD—MODEL A STD. COUPE; $325. Tires, paint, upholstery like new. Fully equipped. Terms. 1105 N. Clark-st.

FORDS—CLEAN, LATEST MODELS, WAY below market prices; choose yours today. 2501 S. Michigan.

FORDS—MODEL A'S; NEW OR USED; EASY TERMS; WILL TRADE FOR YOURS. WRIGHT MOTORS, 242 W. 55TH-ST.

FORD—MODEL A TUDOR WITH TRUNK, any many extras; $150 down. Chas J. Dempsey, Inc., 2300 W. Madison-st.

FORD—MODEL A TUDOR; DRIVEN 6,000 miles; perf. cond.; $365. 30 E. Lake-st.

FORD—MODEL A COUPE; PERF. COND.; $325, tms. Glenn E. Holmes, 30 E. Lake.

FORD—'27 COUPE; GOOD COND.; BARG. $90. Glenn E. Holmes, 30 E. Lake-st.

FORD—STD. COUPES; IMMEDIATE DELIVery at big sac. 6424 S. Western-av.

FRANKLIN—MOD. 135 SED., 4 DR., 5 PAS. Rolls-Royce Blue finish; absolutely as new as day left factory. Genuine barg., $1,975; terms, Prop. owners 10% down. 7128-30 S. HALSTED. TRIANGLE 9700.

FRANKLIN—SEDAN, LATEST 11-B MODEL; driven 534 miles; pass for new; been in storage; guar. $1,075; terms. 1801 W. 63d.

Graham Paige Sedan. Recent model, fender wells and many extras. In new car condition. $850. Terms. Studebaker Sales, Michigan-av. at 26th-st.

GRAHAM-PAIGE—LATEST 1929 BUILT, 7 pass. De Luxe Sedan; mod. 8-37, with 6 disc whls.; fully equip. A real buy. Cost $2,750. Our price $1,375; terms or trade. 4645-47 W. Madison-st. Columbus 4638.

GRAHAM-PAIGE-610.
4 door sedan. Reasonable. Excellent condition, for sale by owner. May be inspected at 5625 Glenwood-av.

GRAHAM-PAIGE — 629 TOWN SEDAN; driven 6,000 miles; 6 wire wheels, side mounts, extras; original cost, $2,500; sacrifice, $885; terms. Miller, 4442 Irving Park.

GRAHAM PAIGE—AND EVERY HIGH grade make; wholesale prices; your car in trade. 2501 So. Michigan.

GRAHAM PAIGE—1929 SEDAN; JUST LIKE new; fully equip.; guar.; $625; terms. 7616 Stony Island-av. South Shore 6434.

HUDSON—LATEST 1929, 5 PASS. SPORT sedan, $795; 6 wire whls., 2 fender mounted, trunk, every extra; 30 days old; 90 day guar.; terms, trade. Always open. 2810 Madison.

HUDSON—NEWEST SPORT COUPE. Rumble seat. Special paint. 3,600 miles. Original cost $1,585.
Forced Sale, $795.
MR. CHARLES AT WELL. 7802.

HUDSON BROUGHAM,
$450.
1210 E. 63D-ST.

HUDSON—1927 4 DR. BROUGHAM SEDAN, $295; trunk, equipped; run 4,875 mi.; 90 day guarantee; terms, trade. Always open, 2810 Madison.

HUDSON—'29 5 P. BROUGHAM; NOT THE short wheelbase; original throughout and still like new; reduced to $875. Broadway Packard, 5961 Ridge-av. Rogers Park 9262.

HUDSON—1927 7 PASS. SEDAN; A1 CONdition. Real bargain..........$375
LANGE BUICK, 3159 N. Clark-st.

HUDSON—FOR LOW PRICES—BIG VAL.—special terms—latest models—all makes. Nash Gold Bond Sales. 2501 So. Michigan.

HUDSON—'28 CUSTOM BUILT BRGM.; trunk, extras; $395. 3327 Milwaukee.

HUPMOBILE—1929 CENTURY 6 DE LUXE sedan, 4 door, 5 pass. Driven 2,209 mi. Cannot be told from new; 90 day guar. Special, $795. Terms, trade. Always open. 2951-53 W. MADISON-ST.

HUPMOBILE—8, LATEST IMPROVED 1929 de luxe 4 dr., 5 pass. sedan; 6 wire wheels, trunk and fully equipped; car is just like brand new; guar. perfect, $1,185; terms or trade, F. & F. Finance Co., 3333 Madison-st.

HUPMOBILE—LATEST '29 BUILT, LIGHT 6 De Luxe Sedan; 6 wire wheels; fully eqp. Unusual buy at only $975; trms., trde. 4645-47 W. Madison-st. Columbus 4638.

HUPMOBILE—LATEST 1928 STR. 8 CUStom built sedan, $1,375; 6 wire wheels, 2 fender mounted; used 30 days; still new; terms, trade. Always open. 2810 Madison.

HUPP—NEVER SUCH FINE CARS; BIG savings; special terms; big stock. Gold Bond Sale. 2501 S. Michigan.

HUPP—CENT. COACH, LATE '29, LIKE new; must sell, $725; tms. 3615 Harrison.

JORDAN—1929 4 DOOR SEDAN. TIRES, paint and mechanical condition good. Price $585. 216 S. Kedzie-av.

LA SALLE — SED., '29, LIKE NEW IN every detail; side mounts and fender wells; comp. equip.; guar. perf.; bargain, only $1,950, terms. Prop. owners 10% down.
7128-30 S. Halsted. Tri.9700.

La Salle, Latest '29 Sedan,
4 dr.; as new as day it left factory. Fully equipped; 90 day guar., $1,750. Ph. Mr. Roden, Sunnyside 6251.

LA SALLE, 1929.
De luxe model, almost new, 7 passenger; on account of death; $1,800. 5233 Winthrop, 1st apt. Longbeach 5019.

LA SALLE—LATEST 1928 7 PASS. SEDAN, $1,195; driven 4,100 miles; will pass for new; 90 day guarantee; terms, trade. Always open. 2810 W. Madison-st.

LA SALLE—COUPE, 1928; RUMBLE SEAT; 6 wire wheels; fender mounts; just like new; $985. 2415 S. Michigan-av. Cal. 4300.

LINCOLN—7 PASS. SEDAN, 1927; EXCELlent condition; bargain for quick sale. Address X 518, Tribune.

AUTOMOBILES FOR SALE.

FRANKLIN

No Water to Freeze

We have a complete selection of 5 and 7 passenger Sedans, also 2 and 4 passenger Coupes in both standard and De Luxe models. Prices
$500 TO $2,250.

1928 Packard 6 Sedan	$1,275
1927 Cadillac 314 Sedan, 5 pass	1,175
1929 Auburn Straight 8 Sed., 5 pass	975
1929 Studebaker Pres. Sedan, Str. 8	1,075
1927 Packard 6 Club Sedan	975
1928 Graham-Paige C B Town Sedan	975
1928 Marmon 78 Coupe, Straight 8	850
1928 Studebaker Sedan, 7 pass	675
1928 Nash 2 Door Brougham	675
1928 Hudson Custom Sedan	575

25 OTHERS TO SELECT FROM.
TERMS—TRADES.
Franklin Ill. Co., Inc.
2000 S. Michigan-av. Victory 2000.
2240 S. Michigan-av. Calumet 4296.
OPEN EVENINGS AND SUNDAY.

LINCOLN SEDAN.
Full 7-pass. model. The latest style. Conservatively driven and in the "peak of condition." Smart appearing, finished in marine blue. Interior upholstered in a deep brown mohair. New balloon tires. 6 brake system and complete equipment. $2,500.
L. W. SHANESY & CO.,
2821 Sheffield-av. Lakeview 8247.
Open evenings and Sunday.

LINCOLN '28 5 PASS. SED.
Driven 9,000 miles by a prominent north shore family; this car cannot be told from new. This wonderful motor car cannot be appreciated unless seen. Terms or trade. Cheney & Kimbark, Inc., authorized Lincoln dealers, 1822 Ridge-av., Evanston. Bri. 0620.

MARMON—8-78 COUPE, '29. RUMBLE seat; new car appear. and performance. Rare barg., $795. Tms.; prop. owners 10% dn. 7128-30 S. HALSTED-ST. TRIAN. 9700.

MARMON—8 LATEST 1928 4 DR., 5 PASS. Sedan, $495; run 3,100 miles; still new; 90 day guarantee; terms, trade. Always open. 2810 W. Madison-st.

MARMON—8 CONVERTIBLE COUPE, '27. A real buy at $585. 216 S. Kedzie-av.

MARQUETTE BUICK—LATEST 1929 BUILT 4 door Sedan; fully equip. Exactly like it left factory. A great barg. at $895; terms, trade. 4645 Madison. Col. 4638.

Nash Sedan. 1929 Series "400." Very low mileage. Many extras. $685. Terms. Studebaker Sales, Michigan-av. at 26th-st.

NASH, 1929.
400 standard 6 sedan. Hupmobile 6 sedan. Private party; small down payments, or trade. Lake View 8666.

NASH COACH,
$295.
1210 E. 63D-ST.

NASH—'29 SEDAN, ADVANCE 6, 4 DR., with twin ignition motor; looks like new, with very low mileage; priced at $900. THE BUICK, 64 E. 55th-st. Oakland 7000.

NASH—ADV. 6 DUAL IGN. 7 PASS. SED., '29, like day left factory; snap; terms; prop. owners $125 down, bal. 18 mos. 7128-30 S. HALSTED-ST. TRIANGLE 9700.

NASH—1927 COACH; NEED MONEY; SACrifice $185 cash; private party. Juniper 0364. 3111 N. Ridgeway-av.

NASHES—LATE MODELS. PRICED LOW. KULLBERGER NASH. 1441 E. 75TH-ST.

NASH—'28 AMBASSADOR 4-D SPEC. SEdan; wire wheels; new as day it left factory; driv. little, $685. 4251-57 Milwaukee.

NASH—'28 CONVERT. COUPE; RUMBLE seat; $485. 3327 Milwaukee, at Crawford.

OAKLAND—LATEST '29 CONV. SED. BARG. Oakland latest '28 All-Amer. sed......$535
6811 S. Halsted-st. Terms or trade.

OAKLAND — OUR BIGGEST DISCOUNT sale. Move stock at once. Special terms. Your car as down paymt. 2501 S. Michigan.

OAKLAND—1929 SEDAN, 4 DOOR, $695; 1,037 miles; pass for new; terms, trade. Fitzpatrick, 6555 Cottage Grove. Alw. open.

OLDSMOBILE SPORT CPE.
Late model; original finish; looks like new; $375, terms. L. Markle Co., 2313 S. Michigan-av. Calumet 3015.

OLDSMOBILE—'28 SPORT COUPE, IN PERfect condition. New car guarantee. Liberal terms. 2501 MILWAUKEE-AV.

OLDSMOBILE—WE SAVE YOU HUNDREDS of dollars. Our stock must go. Prices smashed. All makes. 2501 S. Michigan.

OLDSMOBILE—'29 4-D. SEDAN; PERFECT condition; driven very little; fully guaranteed. $535; tms. trade. 4251-57 Milwaukee.

PACKARD LIMOUSINE.
AN EXCEPTIONAL BUY.
Here is a 1927 Packard enclosed drive limousine, driven 17,500 miles and guaranteed. Finish like a new car. Painted a beautiful dark gray with upholstery to match, which is absolutely spotless. Car is fully equipped and ready to go. I ask only $750. But if you have no car to trade you'll be surprised at the buy you can make on this exceptional high class car today—now. 1923 S. Wabash or Calumet 2227.

Packard Sedan. This 6 is very clean throughout. Motor is A1. 4 whl. brakes, shutter front, spotlight, snubbers, spare tire, etc. $385. Terms. Studebaker Sales, Michigan-av. at 26th-st.

PACKARD—8, 3-43, 7 PASS. SEDAN; DE luxe equipment; new Goodyears; Westminster gray color scheme like new; motor reconditioned; body and chassis are 100% good. The quality and brilliant performance of a $5,000 car now available at $1,450. Open eves. and Sunday. Broadway Packard, 6310 Broadway. Hollycourt 0656.

PACKARD—6, 5-26, 5 P. SEDAN; CHOICE of three colors; reconditioned motor; appearance and performance throughout equal to new; a better investment than any new car you can buy for $500 more; price reduced to $1,350. Broadway Packard, 6310 Broadway. Hollycourt 0656.

PACKARD—4-33, 7 PASS. SEDAN; REBLT. and carries Packard Standard Warranty. Finished in Packard blue; has 2 new tires and the others are good, $1,050. HILL MOTOR SALES, Packard Dealer, 650 Madison-st., Oak Park. Austin 2102-Euclid 6500.

PACKARD—6, LATE 1928 4 DR., 5 PASS. sedan. Car is just like brand new; guaranteed perfect, $1,085; terms or trade. F. & F. Finance Co., 3333 Madison-st. Always open.

PACKARD—LGT. 8 COUPE AND SEDAN. Just repossessed from dealer. $1,575 for a $2,575 car. CALL 1132 DIVERSEY-BLVD.

PACKARD—SEE OUR HIGH GRADE CARS [at wholesale prices]. Don't buy until you see us. 2501 So. Michigan.

PACKARD—LATE 1927 5 PASS. SEDAN. Prac. new; original; low mileage; rare buy. $675; tms. 4635 W. Madison. Mansf. 4700.

PACKARD—SOUTH SHORE DEALER. Many unusual bargs. now; as low as $100. 7320 Stony Island-av. Plaza 2000.

PACKARD—LATEST '28 6 CYL. SEDAN; new as day it left factory, $975; fully guar.; terms or trade. 4251-57 Milwaukee.

PAIGE — LATE '27 675 SEDAN, FULLY equipped, $285; terms. 4442 Irving Park.

PIERCE-ARROW SEDAN.
Late model 80 with 4 whl. brakes, heater and many other extras. This Pierce is a beauty. Has just received a new Duco paint job. The motor is very smooth and powerful. Will not remain long at our price of $550; terms. PIERCE-ARROW, 2545 S. Michigan-av.

PIERCE-ARROW—MODEL 33, 7 P. SEDAN-Limo.; we have two of these cars; both unusually good; they will deliver lots of hard work at low cost. See them at Broadway Packard, 5961 Ridge-av. Rog. Pk. 9262.

PLYMOUTH—4 DR. SEDAN; 5 MOS. OLD. A real buy at $485. 216 S. Kedzie.

PONTIAC 1927 SEDAN.
Completely reconditioned; seat covers; Simonized; new tires; mechanical condition guaranteed by written bond.
TODAY ONLY $295.
Low G. M. A. C. Terms—Trade.
COMMUNITY MOTORS, Inc.,
4949 W. MADISON-ST.

PONTIAC COACH,
$295.
1210 E. 63D-ST.

PONTIAC—1929, 2 DOOR SED........$645
Pontiac, 1929, 4 Door Sed..........$745
90 day guarantee—both like new—terms. Rich Motor Sales, 7637 S. Halsted. Tri. 7453.

PONTIAC — VERY LATEST 1929 SPORT Convertible Coupe; rumble seat, $695; used 30 days; every extra. Terms, trade; 90 day guarantee. Always open. 2810 W. Madison.

PONTIAC—1928 4 DOOR, 5 PASS. SEDAN, $295; run 3,802 mi.; like new; 90 days' guarantee. Always open. 2810 W. Madison.

PONTIAC—OF ALL THE BARGAINS YOU ever saw—our prices—our terms will surprise you. 2501 So. Michigan.

PONTIAC—BIG 6, 1929 SEDAN, DRIVEN less than 100 miles. $150 down, bal. to suit. 4216 Irving Park-blvd.

REO — FLYING CLOUD; 1929 SEDAN; paint, upholstery, tires, motor, etc., perf.; $785; guar; terms, trade. 2327 Milwaukee.

REO—'29 FLYING CLOUD BROME.; NEW as day it left factory; driven little, $875; terms or trade. 4251-57 Milwaukee-av.

ROOSEVELT — 4 DR. SED.; DRIVEN 400 miles; must be sold for bal. due, $775. Finance Co., 6108 Cottage Grove. Pla. 0077.

ROOSEVELT—SEDAN, 8 CYL., 4 DOOR. $695; little used; pass for new; terms. Fitzpatrick, 6555 Cottage Grove. Alw. open.

Studebaker Sedan. 7 Pass. Big Six. Dandy performance. Heater, trunk, 2 spare tires, snubbers, etc. $185. Terms. Studebaker Sales, Michigan-av. at 26th-st.

STUDEBAKER—1928 PRESIDENT 8, 7 P. Sedan; de luxe equipment; original paint like new; mechanical condition A-1; a good car at 40% of its original cost, $1,050. Open eves. and Sunday. Broadway Packard, 6310 Broadway. Hollycourt 0656.

AUTOMOBILES FOR SALE.

STUDEBAKER—1927 STD. COACH. ONLY $195. Terms as low as $10 down. Durst Chevrolet Sales, 1147 Jackson. Hay. 7822.

STUDEBAKER—1928 COMM.; LOW MILEage; new car appearance; fully equipped; $775; terms. Miller, 4442 Irving Park.

STUDEBAKER—HERE IS A REAL SALE; your car in trade; all prices smashed. Must move big stock. 2501 So. Michigan.

STUTZ SEDAN.
Recent model, 7 pass., with standard body. Equipped with 4 whl. brakes, shock absorbers, bumpers, spare tire. Pines winterfront, etc. Has nonshatterable glass and beautiful appointment inside. Finish has not a mar on it and motor could not be improved; $875; terms. PIERCE-ARROW, 2545 S. Michigan-av.

STUTZ—COUPE, 1928; EQUIP. WITH WIRE wheels and side mounts. Car must be seen to appreciate. Broker will sacrifice. Need cash. 1143 Diversey-blvd.

WHIPPET—6 CYL. SEDAN; $235; PERF. condition; new paint; fully equipped; terms. Ben T. Wright, Inc., 1105 N. Clark.

WHIPPET—COACH, LATE '27; SAME AS new, $365; $100 down, $5 a week. LITSINGER, 925 W. Jackson [Always open].

WHIPPET—'28 COUPE, FULLY EQUIPPED. Barg., $175. 3327 Milwaukee at Crawford.

WILLYS-KNIGHT—'29 SEDAN [DEMO.]; used very little. Big saving. Le Roy Motor Sales, 4635 Washington-blvd.

WILLYS-KNIGHT — '28-70A SED., 4 DR., equip.; sac., $495. tms. 6811 S. Halsted.

AUTOMOBILE LOANS.

CASH

In 10 Minutes—No Delay.
DRIVE AS YOU PAY.
Auto and Truck Loans.
$350 TO $10,000
CONFIDENTIAL. NO INDORSERS.
15 YEARS AT SAME LOCATION!
WINTER-HIRSCH
1842 S. Michigan-av.
PHONE CALUMET 4586.

MONEY
WHEN YOU NEED IT.
THERE ARE
6 A. B. C.
COMMUNITY OFFICES
where you make a loan on your car, or you can reduce your present notes to easier payments at standard rates.
BEST TERMS. NO ENDORSERS.
Established 1919.
Automobile Bonding Co.
7850 S. HALSTED-ST. Triangle 0807.
4802 N. WESTERN-AV. Ravenswood 5100.
4734 W. MADISON-ST. Austin 3906.
2400 S. MICHIGAN-AV. Michigan 2600.
2511 N. KEDZIE-BLVD. Capitol 4166.
105 W. MONROE-ST. Randolph 7992.

1¾% PER MONTH
$ 200 Loan for 1 month cost—$3.50
$ 500 Loan for 1 month cost—$ 8.75
$1,000 Loan for 1 month cost—$17.50
Loans made from 1 month to 18 months.
DRIVE AS YOU PAY.
NO RED TAPE. NO INDORSERS.
NOTES REFINANCED.
STAR FINANCE CO.
HYDE PARK-KENWOOD BANK BLDG.
1525 E. 53d-st., Suite 525.
Open eves. by appointment. Midway 0728.
Formerly at 1328 S. Michigan-av.

CASH ADVANCED
IN 15 MINUTES
AUTOS AND TRUCKS
No endorsers required. Your signature only. We also refinance notes, reducing your present payments.
Motor Car Finance Co.
2411 S. Michigan-av.
PHONE CALUMET 7272-7273.

MONEY LOANED
ON YOUR CAR WHILE YOU WAIT.
DRIVE WHILE YOU PAY.
Notes Reduced or Refinanced
GARFIELD MOTOR CO.,
S. E. Cor. 55th and Wabash and 7715 S. Halsted-st.
ENGLEWOOD 0027.

LOANS
BY
PHONE.
A phone call will bring our representative to your home or office week days, evenings, or Sundays. Call State 1919.
CAR OWNERS' FINANCE CO.,
127 N. Dearborn-st. Room 708.
10732 Michigan-av. Pullman 8298.

Auto Bankers Since 1912
6838 STONY ISLAND-AV.
747 MADISON-ST., OAK PARK.
1240 S. MICHIGAN-AV.
1217 DEVON-AV.
LEWIS E. BOWER
OPEN EVENINGS BY APPOINTMENT.
AUTO LOANS. NOTES REDUCED.

$300 COST $36.75
OTHER AMOUNTS IN PROPORTION.
15 MINUTE SERVICE.
NATIONAL FINANCE CO.,
155 N. Clark-st. Rm. 605. Central 5534.

NEED CASH TODAY?
Auto loans—any amount; notes refinanced; strictly private; no endorsers; lowest rates; representatives will call—on request.
Majestic Investment Corp.,
105 W. MONROE-ST. RANDOLPH 4364.
2139 S. CICERO-AV. ROCKWELL 2000.

THE BONDED WAREHOUSE PLAN to borrow money on your car. STORE YOUR CAR. PAY STORAGE ONLY.
PAY NO INTEREST
4200 WEST ON OGDEN-AV. AT KEELER.
HUB STORAGE CO. ROCKWELL 5500.

PAY NO INTEREST.
STORAGE CHARGES ONLY.
Any amount advanced on your car.
BONDED WAREHOUSE PLAN,
1238 S. Michigan-av. Calumet 1802.

SEE US FIRST.
AUTO LOANS AND REFINANCING.
LIND BROS.,
4933 Sheridan-rd. Longbeach 9878. Op. eves.

5050—BROADWAY—5050
QUICK LOANS. NOTES REDUCED.
Aetna Acceptance Co.,
Chicago's Largest Auto Loan Co.
OPEN EVES. AND SUNDAY. LONG. 3709.

AUTO LOANS — REFINANCING; DRIVE while paying; no indorser; confidential; low rate. ASSOCIATED DISCOUNT CO., Room 925, 166 W. Jackson. Harrison 3963.

IF YOU NEED MONEY ON YOUR CAR, WE will loan you 75% of the original cost regardless of year or condition. Independent Acceptance Co., 2022 N. California-av.

AUTO LOANS, REFINANCING. PASSEN SECURITIES CO., VAN B. 5900. 3152 ROOSEVELT-RD.

U. S. FINANCE AND MORTGAGE CO. 10 minute service; lowest rates; confidential; quick. 721 N. Michigan. Superior 7083.

AUTO LOANS — LOWEST RATES; QUICK service; parking near by. Great Northern Finance Corp., 506 S. Wabash. Harr. 2154.

AUTO LOANS—PRESENT NOTES REDUCED AUTO LOAN CO., 4812 Irving Park-blvd. Palisade 0447.

AUTOMOBILE LOANS — LOWEST RATES. Always open. Phone Van Buren 3201. 2810 W. MADISON-ST.

AUTO LOANS — REFINANCING; LOW rates; quick, confidential serv. Automobile Finance Co., 4052 Madison. Van B. 9266.

AUTO TIRES.

TIRES — HEAVY DUTY ADJUSTED CENtury tires, almost new, $1.50 up. Dealers wanted. H-A-R-T TIRE CO., 6343 S. Ashland.

SLIGHTLY USED TIRES. ALL SIZES, $1.50 up. Serlin Tire Co., 1300 S. Michigan-av.

GARAGES—FOR SALE & TO RENT.

AUTOMOBILE STORAGE
$3 and up per month. Navy Pier, Door 150. Phone Superior 8236.

FIVE CAR BRICK GARAGE, 2467 MONTrose, nr. Western, $55. Rog. Pk. 9436.

AUTO CREDITS FOR SALE.

MUST SELL MY $400 CREDIT ON A Willys-Knight. My time expires in ten days. Address E B 415, Tribune.

MOTOR TRUCKS.

Bargains in Trucks

AT DASHIELL'S

Ford ½ ton panel	$125
Chevrolet ½ ton panel	145
Diamond T 2½ ton exp	295
G. M. C. 1928 ½ t. panel	465
D. B. 1926 ¾ t. panel	265
D. B. 1927 ¾ t. panel	465
United 2½ ton stake	625
Graham Bros. Tractor and Cab (like new)	$1,595

A Truck for Every Purse and Purpose.
DASHIELL MOTOR CO.
2556 S. Wabash-av.

FARGO TRUCKS.
ALL MODELS AND BODY TYPES.
OPEN EXPRESS.
CLOSED PANELS.
SCREEN SIDES.
Floor samples; liberal discount; no trades.
TOM HARRIGAN, Inc.,
440 W. Madison, Oak Park. Austin 1220.

REBUILT
International Trucks.
Being offered at attractive prices to clean up stock before inventory.
INT. HARV. CO. OF AM.,
2004 DIVERSEY-BLVD.
2919 S. WESTERN-AV.

Ford-Chevrolet Trucks.
1927-1928-1929 MODELS; LIKE NEW. $75 up; $40 cash, balance $5 week. All style bodies. 90 day guarantee. Horses taken in exchange.
LEVY'S, 724 Milwaukee-av. Always open.

FORD TRUCK BARGAINS—FORD.
1½ ton A chassis; priced very low.
1929 ¾ ton A panel; just like new.
1 ton Chicago stake; perfect condition.
GLENN E. HOLMES, INC., 30 E. Lake-st.

PRICE NO OBJECT
DURING THIS TREMENDOUS SALE.
DIAMOND T MOTOR CAR CO.,
933 W. Washington-blvd. Monroe 4640.

TRUCK FOR SALE
for storage; 2 ton Indiana truck; $200 cash. Perfect condition. 1043 Vernon Park-pl.

USED TRUCKS—ALL MAKES
$100 and up. La France Republic Truck Co., 3830 S. Michigan-av.

MACK—3½-TON DUMP BODY..........$450
Chevrolet Truck, 1928, dump body..$425
Chevrolet Truck, 1828, Comm. Body..$395
1503 S. MICHIGAN-AV.

FARGO—¾ TON CLIPPER WITH SCREEN sides; has been used as floor sample and demo. Big saving. Tom Harrigan, Inc., Fargo Dealer, 4631 W. Madison-st.

BUYERS—NOW IS THE TIME TO GET real bargains on Mack Used Trucks. Mack Intl. Mtr. Truck Corp., 33d and Wentworth.

USED TRUCKS. ALL TYPES, $50 UP. STERLING MOTOR TRUCK CO. 23d and Wabash. Victory 3180.

G M C—'29 2 TON 12 FOOT STAKE BODY. Buick motor; driven only 2,500 miles; very exceptional buy. 2444 Milwaukee.

DIAMOND T 3½ DUMP. BARGAIN. G. M. C. 2 T., used 90 days. Real buy. 2369 Milwaukee-av. Brunswick 5940.

FORDS—LATE MODS.; ALL BODY TYPES; $50 up; license free; lib. tms.; 90 da. guar. LITSINGER, 925 W. Jackson [Always open].

WHIPPET—1½ TON CHASSIS AND CAB; run 2,100 miles; 6 cyl., 4 whl. brakes; like new. Federal Fact. Branch, 29th-Michigan.

FORD TON TRUCK; EXPRESS BODY; EXcellent mechanical condition; good tires; late 1927 model; $160. Whitehall 7450.

FORD TRUCKS—CAN'T TELL FROM NEW; late models; guar.; all kinds bodies; terms, trades. LAWDER BROS., 6900 Vincennes-av.

FORD TRUCK, '27; STAKE BODY; REAL buy, $135, terms. 7136 S. Halsted.

WHITE TRUCK—2½ TON, WORTH $1,500; will sacrifice, $850. 1132 N. Damen.

AUTOMOBILES WANTED.

CASH FOR YOUR CAR.
Pay higher than blue book.
FREEMAN MOTOR SALES,
1452 S. Michigan-av. Victory 4444.

Fords, Chevrolets Wanted.
HIGHEST CASH PRICES PAID.
724 Milwaukee-av. Monroe 3835. Alw. open.

WANT 100 AUTOMOBILES.
Pay cash or make you a loan. Always open. Ph. Van Buren 3200. 2810 W. Madison.

CALL WEST 7220.
when selling your car. Highest cash prices paid. Also Loan. 2721 W. Madison-st.

WANT TO SELL YOUR CAR FOR THE most money? See Stone, Inc., 2524 Lawrence-av. Ardmore 1596. Always open.

CARS SOLD FOR OWNERS ON COMMISsion basis; quick action; all makes, all models. 3106 Montrose-av. Always open.

WANTED—50 LATE AUTOS; BRING CARS, get cash. 6811 S. Halsted. Went. 2727.

CASH PAID FOR LATE MODEL CARS. SEE McDERMOTT, 7136 S. Halsted. Tri. 9330.

WANTED—TO BUY—LATE MODEL CLOSED car. Address X 152, Tribune.

USED, WRECKED, BURNED, JUNKED cars. 3016 W. Roosevelt-rd. Nev. 2890.

WANTED — 50 LATE AUTOS FOR CASH. 3327 Milwaukee, at Crawford. Pen. 4379.

HOUSEHOLD GOODS.

Central.

3 Room Outfit, $99.50
4 Room Outfit, $174.50
ALL NEW, HIGH GRADE FURNITURE.
You can buy these complete outfits or any individual piece included in them. Come in and let us show you.
Makler Furniture Co.
808-14 N. WELLS-ST.
8 minutes from loop. Nr. Chicago-av.
11019-11023 S. MICHIGAN-AV.
At 110th-st., across from State theater.
3920 N. LINCOLN-AV.
Near Irving Park-blvd.
Open every evening until 10 p. m.

BEFORE YOU BUY FURNITURE SEE OUR
4 Room Outfit, $174
A $395 VALUE—PAY ONLY $3.50 WKLY.
ON SALE ONLY AT
HARTMAN'S
Bargain Outlet Stores
432 S. S. WABASH-AV.
5853 S. HALSTED-ST. 2341 W. MADISON.

South Side.

WILL DISPOSE FOR CASH
31 LOTS OF HIGH GRADE.
2-3 pc. parlor sets, $59; wal. dining rm. sets, $35; 2-3-4 pc. wal. bedrm. sets, $49; springs, mattresses, brkfst. sets, 9x12 Wilton rugs, $19.
JOYCE BROS.,
7415 STONY ISLAND-AV.
OPEN EVES. TO 10; SUN. TO 5.

4 Rooms Complete, $185
Only $15 Cash Required.
Liberal terms to suit your convenience.
KESSEL BROS. FURN. CO.
4312 COTTAGE GROVE-AV.
OPEN EVENINGS, TUES., THURS., SATUR.

Slightly Used Furniture.
$150 mothproof living room set........$48
$125 7 pc. wal. din. rm. set............$38
$135 fine wal. bedroom set..............$42
$65-$75 Wilton and Ax. rugs.............$19
Also other furniture, rugs, odd chairs, breakfast sets, cedar chests, occ. tables, radios, etc. Can be seen days, eves. Available.
7732 Stony Island-av.

SELLING OUT
Living rm. furn., odd chairs, several large and small domestic and oriental rugs, beau. dining r. set, hand carved Italian marble top tables; sacrifice. Lamps, mirrors, tapestries, secretary desks, etc. Wagner's Studio, 4730 Drexel-blvd. Call days, eves. and Sun.

DINING RM., BEDRM., PARLOR SETS, $10 to $75; Odd Vanities, Stoves, Rugs, Lamps, Library Tables, bookcases, pianos and Victrolas; sewing, washing machines.
SCHWARTZ BROS.,
640 E. 61st. 7612 Stony Island-av.

6 ROOMS OF BEAUT. MOD. FURN., HAND carved liv. rm. set, walnut din. rm. set, 2 wal. bedrm. sets, Wilton rugs, lamps, mirrors, odd chairs; will sep.; used 2 mos.; real bargain. OLSON'S, 7716 Cottage Grove-av.

4 ROOMS OF FURNITURE, FRIEZE PARlor set, walnut dining room set, wal. bedrm. set, 9x12 Wilton rugs, bkfst. set, lamps. Will take $350 for all.
NELSON'S, 6910 COTTAGE GROVE-AV.

HIGH GRADE SAMPLES, BEAUT. LIVING room, dining room, bedroom sets, odd pcs. Buy at your own price for cash. Atlas, 6142 Cottage Grove. Open eves., Sundays.

BEAUTIFUL FURNITURE OF 3 ROOMS, par. suite, secretary, din. set, bedrm. set; good condition. 1217 E. 63d-st., 2d fl.

FURNITURE—FOR SALE—KITCHEN, PARlor, rug and chairs; reasonable. Call after 6 p. m. Radcliffe 3650.

3 RM. OUTFIT, LITTLE USED, $100; WILL sep. Ogle's, 8014 Cottage., 1st. Rad. 1293.

SUNBEAM SENIOR SIZE HEATER, USED 3 mos., like new, $60. Hemlock 0413.

WAL. DIN. RM. AND BEDRM. SET, RADIO, odd tables, chairs, rugs. Drexel 8161.

HIGH GRADE FURNITURE, RUGS, ELEC. refrig. 2615 E. 73d-st., So. Shore 2604.

LIKE NEW DINING RM. SET, 9X12 RUG, cheap. Dorch. 9057. 1003 E. 72d-st., 1st.

HOUSEHOLD GOODS.

South Side.

RUGS—RUGS

5 Axminsters, 8x10, 9x12...$9.75-$	13.50
60 Velvets, 9x12 only.......$12.50-	19.75
4 Hartford Saxony, 9x12	54.50
12 Royal Espahan, 9x12	57.50
3 American Oriental, 9x12	95.00
6 American Oriental, 11.3x15	110.00
8 French Wiltons, 11.3x15	87.50
35 Chinese, 9x12	125.00
14 Chinese, 8x10	110.00
155 Chinese [scatter size]	12.50

KLEVER (SHAMPAY)
KARPET KLEANERS
4631-41 Cottage Grove. Free Delivery.
Also For Sale at Our N. S. Plant.
CLIFTON CLEANERS
AND DYERS
Chicago's Most Beautiful Cleaning Plant.
5709-13 N. Clark-st. Longbeach 7680.
Also For Sale at Our W. S. Plant.
WEST END CLEANERS
AND DYERS
4338 W. Madison-st. Mansfield 7500.
OPEN TUES., THUR., SAT. TILL 9 P. M.
We Trade Your Old Rugs for New.

Furniture Bargains.
$150 Mohair Par. Set.................$59
$125 Wal. Bedroom Set................$45
$ 90 Wal. Din. Rm. Set...............$35
$ 65 Wilton Rugs, 9x12...............$22
NELSON'S
3355 N. Clark-st.
6910 Cottage Grove.
EVENINGS TO 10; SUNDAYS TO 5.

Furn. Bargains for Cash.
Must be disposed of at once. $185 wal. bedrm. suite, $69; $165 par. set, $89; $125 wal. din. room set, $35; brkfst. sets, $16.50; rugs, lamps, end tables, mirrors, gas ranges, cedar chest, dinette sets.
JOYCE, MOVERS, PACKERS,
6158 COTTAGE GROVE.
OPEN EVES. TO 10 P. M.; SUNDAY TO 5.

BEDS, $2; DRSR., $5; DABED, $5; RUGS, Radio, $8; 10 pc. din. s., $95; 2 pc. par. s., $48; 3 p. mah. bed, $55. Gauger's, 544 E. 61st.

4 RMS. FURN. COMPL., FRIEZ. PAR. SET, wal. din. set, wal. bed., etc.; sep. Call day or eve. Browns, 6714 Cottage Grove.

North Side.

UNUSUAL VALUES IN GOOD USED FURNITURE.
DRESSERS, $5, ROOM SIZE RUGS, $7.50. KIT. CABINETS, $7.50, BED OUTFITS, $8. WARDROBES, $9.50, DINING TABLES, $5. DAY BEDS COMP., $7.50, OVERSTUFFED PARLOR SUITES, $29.50, COMBINATION AND HEATING STOVES, ALL SIZES; CABINET GAS RANGES, $10. EASY TERMS.
Big City Furniture Co.
819 N. CLARK-ST., NR. CHICAGO-AV.

$50,000 BANKRUPT STOCK.
of brand new furniture must be sold at once for cash only; mothproof parlor set, $54; linen parlor set, $72; wal. dining set, $45; bedroom set, $57; pull-up chairs, $8; rugs, lamps, mirrors, desks, buffets, Coxwell chairs, tables, cedar chests, odd chairs; these are only a few of the many bargains. Come over, be convinced. Breakfast sets, PINK.
6542 N. CLARK-ST.
Open eves. till 10 p. m. Sunday till 5 p. m.

WILL SELL FOR CASH
bankrupt stock brand new furn. in our fireproof bldg. Linen jacquard parlor sets, $59; silk mohair par. sets, $89; linen frieze par. set, $119; walnut bedroom sets, $60; walnut din. room sets, $59. Also bargains in Wilton rugs and chairs, lamps. In
Remer's Express Bldg.,
5822 N. WESTERN-AV.
Open daily till 9 p. m., Sunday till 5 p. m.

RUGS—RUGS—RUGS.
Axminsters, all sizes...........$7.50-$19.75
Royal Wiltons, 8x10, 9x12....$19.75-$45.50
Chinese & orien. throw rugs, 2¼x4½ $13.50
IMPERIAL DYERS & RUG CLEANERS, 2123 N. LINCOLN-AV. FREE DELIVERY. OPEN TUES., THURS., SAT. TILL 9 P. M.

New or Used Furniture
cheap for quick sale. Parlor, din., bedrm., brkfst. sets, odd pieces. Large selection of used rugs, all sizes. Also comp. outfits. Chi-Oak Park Furniture Co., 3531 N. Clark. Buckingham 0949. Open eves., Sun. till 6.

Chance for Young Couple.
Bargain; 3 pc. par. suite, $65; din. set, $45; bedrm. set, $50; 9x12 Wilton rug, $25; 5 piece breakfast set, floor lamp. NELSON'S,
3355 N. CLARK, nr. ROSCOE

IF YOU WANT A BARGAIN IN BEST quality rugs, beds, dressers, gate-legged table, vanity, lamps, drapes, chest, odd chairs, rockers, 3 pc. living rm. set, etc. Call 1st apt., 1902 Sunnyside-av., 4500 N.

BARGAIN.
Living rm. and bedrm. sets, orient. rugs, lamps, Vict., pig., etc. WARREN, 4903 N. Rockwell-st.

UNUSUAL FRENCH SETTEE AND CHAIR; baby grand piano, grandfather's clock and other fine furniture. 3800 Sheridan-rd. Berry, Apt. B-1, Lake View 6400.

ROUND OAK DINING ROOM TABLES, 4 chairs to each, $6; iceboxes, $5; liv. rm. oblong mah. tables, $5. 4048 Sheridan, offc.

FOR SALE—5 COMPLETE ROOMS OF FURniture; will not separate. Bucking. 10261.

COMPLETE FURN. OF 4 RM. APT., $50. Walsh, 226 Whiting-st., 2d ent.

TWO 9X12 WILT. RUGS, $25; 9X12 AXMN. rug, $18. Nelson's, 3355 N. Clark. Bit. 7722.

RUGS—A LOT OF RUNNERS AND SMALL rugs; some used Orientals. 4150 N. Clark.

Northwest Side.

UNUSUALLY ATTRACTIVE 5 ROOM FURniture, rugs, lamps, etc., like new, by factory designer at big bargain; all or parts. A. LIPSKY'S, 3157 Irving Park-blvd.

5 ROOMS BEAUT. FURN.; WILTON RUGS, lamps, drapes, used 2 mo. by inter. decor. MAGLAND'S, 3824 N. Kedzie. Jun. 5418.

West Side.

LOOK!
4 ROOMS REBUILT FURNITURE........$75
$10 DOWN, 1 YEAR TO PAY.
4 ROOMS NEW FURNITURE..........$175
ROOMS NEW FURNITURE.............$135
Ice boxes, $10; sgl. beds, $3; gas st., $10; terms. Open eves; we deliver; will seperate.
A-B-C FIREPROOF,
2525 W. Madison. Seeley 0123.

BARGAINS FOR CASH.
High grade parlor sets, $69; wal. dining sets, $53; wal. bedrm. sets, $69; rugs of every description; 4 rooms, complete, $295. Open till 10 p. m.; Sunday till 5 p. m.
COLLINS BUILDING,
5114-16 W. MADISON-ST.

BIG BARGAINS FOR CASH.
Genuine wal. din. sets, $55; wal. bedrm. set, $89; beaut. mothproof par. set, $59; brkst. set, $15.95; Wilton vel. rug, $24; gas ranges, radio, lamps, odd chairs, etc.
TUFT'S
4444 W. MADISON-ST.
Open eves. till 10 o'clock. Sunday, 5 p. m.

FURNITURE BARGAINS.
Beau. par. sets, $59; dinner sets, $55; bedrm. sets, $69; rugs, breakf. sets, dressers, beds, springs, matt., gas ranges, lamps, etc.; 4 room outfits, $235. Powers',
4025 W. MADISON-ST.
Open Eves., 10 p. m. Sundays 5 p. m.

BEAU. FURNITURE OF 3 ROOM APT., ALL or sep.; very cheap. Lawndale 5884.

Suburban.

WILL SELL REASONABLE MY COMPLETE expensive home of furniture, linens, dishes, utensils, lamps, etc. Can be seen between 9-12 a. m. Wm. H. Alpern, 1835 S. Oak Park-av. For eve. appointment call Rand. 1717, between 2-5 p. m.

HOUSEHOLD GOODS WANTED.

ATLANTIC 2290.
PHILPOTT'S BUYERS MEAN MONEY TO YOU. See us first; get more. We are as near as your phone. Courteous service to all.
THOS. W. PHILPOTT & SON.

CALL KEDZIE 1300.
Highest cash prices paid for used furniture, rugs, stoves and electric radios; we call anywhere. HOMAN FURN. HOUSE.

HIGHEST CASH PRICE PAID FOR FURN., rugs, household goods. Prompt and courteous attention. Ada Furn. House, 1357 W. Madison-st. Tel. Haymarket 7388.

HIGHEST CASH PRICE
paid for household goods; South Side only. EMPIRE FURN. CO., Wentworth 5818.

PARTIES WHO WISH TO SELL ENTIRE household goods [city or suburb] phone Ravenswood 8156; no dealers.

WE PAY HIGHEST CASH PRICES FOR used furniture, rugs, stoves. We call anywhere. ACME FURN. HOUSE. Nevada 1150.

HIGHEST CASH PRICES PAID FOR GOOD used furniture. Kenwood 7396.

WE BUY AND EXCHANGE FURNITURE; go anywhere. 1445 W. Chicago. Mon. 0619.

CALL CRAWFORD 3850 FOR BETTER prices on your furn., stoves and rugs.

HIGHEST CASH PRICES PAID FOR ALL used furn. King's Furn. Hse., Seeley 4155.

CAMERAS AND OPTICAL GOODS.

PROJECTOR
Capitol Continuous projector for 16 m-m film; good as new. Will sell for half price. Superior 1995.

MOTOR TRUCKS TO RENT & WTD.

OWNER DRIVING 1½ TON INTERNATIONal stake body wants part time work. Address L 294, Tribune.

CLOTHING, FURS, ETC.

Do Not Discard Your Furs.
Let us renew them by our famous system. Cleaning, glazing, relining, $20. Remodeled the way you want it, only $60. Satisfaction guarantee. Suggestions, estimates gladly given. A few uncalled for fur coats for balance due. BLUMENFIELD'S FUR SHOP, R.204 State-Lake Bldg., 190 N. State. Dear. 1253.

$45—Sample Fur Coats—$45
Used for posing only by stage and screen stars; never worn on street; 3 year guarantee. Other Coats, $55-$60-[illegible]. KAYE'S STUDIO, 30 E. Randolph, R. 203.

REAL BARGAINS.
OUT OF PAWN.
1,000 fur coats, overcoats, and suits, $5 up. Uncle Max's Loan Bank, 675 N. Clark. DELAWARE 5572.

20 UNCLAIMED FUR COATS, SEAL, MUSKrat, leopard, caracul, Persian lamb, etc. Selling for balance due. Gordon's, 3955 Cottage Grove. Op. eves. Atlantic 3451.

GUAR. FUR CLEANER-GLAZER, $1, FOR home use. Sold at Leiter's notion dept., at all drug stores or direct from Gordon Mfrs., 3955 Cott. Grove. Atlantic 3451.

MFR.'S SAMPLE LINE BEAUTIFUL FUR coats, squirrel, brdtl., mink, seal, to be closed out, $40 up. 4716 Drexel-blvd. Ken. 2049.

2 UNCALLED FOR COATS SOLD FOR BALance due; seal, pony, caracul, muskrat, leopard cat, $25 to $95. Peters Fur Shop, 5115 Michigan. Drexel 1756. Open eve. till 9.

SAMPLE FUR COATS, BRAND NEW, SPEcially priced for quick clearance, $50-$75; small deposit reserves purchase. Bart's, 65 E. Randolph.

UNCALLED FOR TAILOR MADE SUITS, overcoats, best quality, lowest prices. Also A-1 quality used suits, overcoats, unusual values. Tailors, 4042 Broadway. L. V. 6820.

BEAUTIFUL EASTERN MINK JAQUETTE, size 38-40; A1 condition; price $300 for quick sale. Cicero 4841.

DRESSES FOR SALE—SLIGHTLY WORN; size 14-16; very cheap. Call Bittersweet 4600, Apt. 220.

BROWN SQUIRREL COAT, FOX COLLAR, size 36-38, like new, $55. Juniper 7217.

LEOPARD AND H. SEAL COAT, JUST purch., selling at ½ cost. 909 E. 47th.

SQUIRREL COAT, FOX COL.; SIZE 36; very reasonable. Vincennes 8796.

SEAL COAT, LIKE NEW; REASONABLE. Phone Fairfax 6670 after 6 p. m.

BEAU. SEAL COAT, GEN. FITCH TRIM; must sell; reas. 7716 Cottage Grove.

2 BEAUTIFUL SEAL COATS, LIKE NEW, size 38 and 44, reas. Lake View 2001.

LADY'S BROWN LEATHER SPORTS jacket, size 18; fine cond.; reas. Mid. 10555.

VERY FINE MEN'S RACCOON COAT; ACcept reas. offer. Address T 532, Tribune.

DOGS, BIRDS, POULTRY, ETC.

Cats.

CHICAGO PERSIAN SOCIETY CAT SHOW. December 14 and 15, Hotel La Salle. For entry blanks apply now. M. Palmer, 765 Waveland. Well. 9531.

Dogs.

6419 COTTAGE GROVE
3 DAYS' SPECIAL SALE.
200 puppies and dogs—all breeds.
LITTER OF BEAUTIFUL PEDIGREED CHOW CHOWS—ALL AGES.

Boston	$15 up	Collies, sheps	$4
Spitz	$6	Police pups	$5
Fox bull terrier	$3	Wire	$10 up
Mixed pups	$2	Bull pups	$10

Grown Bostons, Spitz, Police, Pekingese, Engl. Bull Terrier, many others, Watch dogs, $5; Angora Kittens. CANARY SINGERS, $5 UP.
We buy and sell. HYDE PARK 9862.
Open daily till 10 p. m. and Sunday.

2834 LINCOLN-AV.
Chicago's Largest Dog Shop.
1,000 PUPPIES AND DOGS.
Collar and lead free with every puppy.

Ped. Chows	$25	St. Bernard	$12
Ped. Bostons	$15	Ped. Cocker Beauties	
Ped. Pekes	$15	Ped. Police	$5
Eng. Fox Terr.	$6	Collie Shep.	$5
Fox Bull Terr.	$3	Toy Fox	$5
Ped. Wires	$15	White Spitz	$6

Gr. Bostons, Wires, Chows, Beagle, Police, broke Eng. Setter, others; watchdogs, $5. ALWAYS OPEN 10 P. M. BUCK. 8077.

CHOWS, $25; BOSTONS, HSEBRK., $15; Wire Haired, $10; Spitz, $7; Collies, Fox and Bull Terr., $3; Police Shep., $5; Rat Ter., watch dogs, $5. Op.Sun. 6705 S.Halsted.

BOSTON PUPS, SCREW TAILS, BEAUTIES; black Pomp., $10; ped. police pups, $5, spitz puppies, $5. 3357 S. Michigan-av.

BEAUTIFUL BLACK POLICE PUPS, PEDIgreed, 2 mo. old, $20. 2736 Hampden-ct.

LITTER WIRE HAIRED FOX TERR. PUPS, priv. breeder, 1951 Mohawk. Lin. 7424.

POMERANIAN MALE PUPS, PED. STOCK. Sag. 5157. 7931 South Shore-dr.

TOY BOSTONS, SCREW TAILS, BAT EARS, priv. Rav. 8215. 4860 Lincoln-av.

BARTER AND EXCHANGE.

STOCKS TAKEN
in exchange for any of my following holdings at prices ranging from $1,900 to $5,500. Business location 50x113 ft. on main paved st. in new north shore sub.; 119x135 ft. apt. site cor., or 60x150 ft. res. site in same neighborhood; all parcels within short walk of electric line station; no stock brokers or real estate agents need answer; submit your proposition direct to owner; clear title guaranteed. Address E F 333, Tribune.

WILL TAKE
good used automobile as part payment on my 54 ft. corner on Roosevelt-rd. Address J E 360, Tribune.

OPPORTUNITY
Co-operative Society of America. If you have shares in the above and wish to realize on same, get in touch with me. Address H J 562, Tribune.

2 REGISTERED RACE HORSES—WILL trade for restaurant equipment. Call or write Ray E. Williams, phone 21354, or Continental Lunch, 425 N. Burdick-st., Kalamazoo, Mich.

WILL TRADE MY JEWELRY AND MUSIC stock, invoice about $8,000, for corn belt farm; wonderful Christmas trade opportunity. W. J. DICK, Jeweler, Watseka, Ill.

STOCKS AND BONDS
taken in trade for improved clear lots. Harry Morrison, 1263 N. Paulina, R. 300.

$400 CASH AND AUTO WILL TAKE MY 2 4 room flat brick bldg.; mtg. $2,800; sml. monthly payments. Call Yards 2097.

SALESMAN NEEDS A CAR; WILL EXchange rent of a nice 3 rm. stm. ht. apt. in Rogers Park. Address X 586, Tribune.

TRADE OR SELL REAS. CHEMISTRY SET for an auto. Avenue 7579.

WILL EX. $4,000 RUG MFG. CO. FOR RL. estate or what? Address E H 443, Tribune.

LEASEHOLDS.

SUBLEASE FOR SALE—30 S. ST. LOUIS-av. Two modern apartments of 5 and 6 rooms, nicely furnished, all rented, paying well. A widow could make her living or a couple could make their expenses. Call Kedzie 7336.

SUBLEASE $175 APT., $125.
High grade 6 rms., 3 baths, 2 sun par.; going to California; furniture for sale. M. Levy, 5049 Drexel-blvd., 2d. Drexel 3296.

UNIQUE STUDIO APT.
2600 N., 1 blk. Lin. Pk., liv. rm., 12x8; bed., din., kit., bath; stm. heat; Frigidaire; rent $40; furniture, $295. Lincoln 9246.

FURNITURE OF 6 RMS., REASONABLE. Steam heat, rent cheap. Rooming house district. 4330 W. Congress-st., 3d.

COMPLETE, FURNISHED 3 R. FLAT. JANitor service, heated; rent $25; reas. South Park-22d-st. Cal. 2391.

BILLIARDS AND BOWLING.

BILLIARD TABLES, NEW AND REBUILT. All prices and terms to meet all conditions. Buy direct from manufacturer and get best quality and lowest prices. Everything in billiard and bowling supplies. THE BRUNSWICK-BALKE-COLLENDER CO., 623 S. Wabash-av. Wabash 4020.

NEW AND USED BILLIARD TABLES. Low prices. Easy terms. KEEFE & HAMER CO., 17 N. Wabash-av.

TERMS OF SUBSCRIPTION OF THE TRIBUNE.

Orders for mail subscription must be accompanied by remittance to cover.

Rates in Illinois [outside of Chicago], Indiana, Iowa, Michigan, and Wisconsin:

Daily, without Sunday, one year, $5.00; six months, $3.50; three months, $1.25; two months, $1.00; one month, 50c.

Daily, with Sunday, one year, $12.50; six months, $6.25; three months, $3.15.

Sunday only, one year, $7.50; one month, $1.00.

Rates for subscription in postal zones 3 and 4 [measured from Chicago], outside of Illinois, Iowa, Indiana, Michigan and Wisconsin:

Daily, without Sunday, one year, $7.50; one month, $1.00.

Sunday only, one year, $7.50; one month, $1.00.

Daily and Sunday, one year, $15.00; one month, $2.00.

Rates for subscription in zones 5, 6, 7, and 8 [measured from Chicago], Canada, Mexico, and foreign:

Daily, without Sunday, one year, $12.00; one month, $1.50.

Sunday only, one year, $7.50; one month, $1.00.

Daily and Sunday, one year, $19.50; one month, $2.50.

Give postoffice address in full, including county and state. Remit by express money order, draft, or in registered letter at our risk to the Tribune Company, publishers, Tribune Square, Chicago.

We cannot be responsible for currency sent through the mail.

MEMBER OF THE ASSOCIATED PRESS.

The Associated Press is exclusively entitled to the use for republication of all news dispatches credited to it or not otherwise credited to this paper, and also to the local news published herein.

All rights of republication of special dispatches herein also are reserved.

Chicago Daily Tribune
THE WORLDS GREATEST NEWSPAPER
WEDNESDAY, NOVEMBER 20, 1929.

Dry Illinois Congressman Indicted as Scofflaw—Seize Juneau County District Attorney as Dry Law Breaker

[TRIBUNE Photo.]

FAMILY SEES NEW UNIVERSITY OF CHICAGO PRESIDENT INDUCTED. Left to right: Robert Maynard Hutchins, the new president; Dr. William J. Hutchins, president of Berea college, his father; Mrs. W. J. Hutchins, his mother; Mrs. Robert M. Hutchins, his wife, at evening celebration in the Palmer house. *(Story on page 1.)*

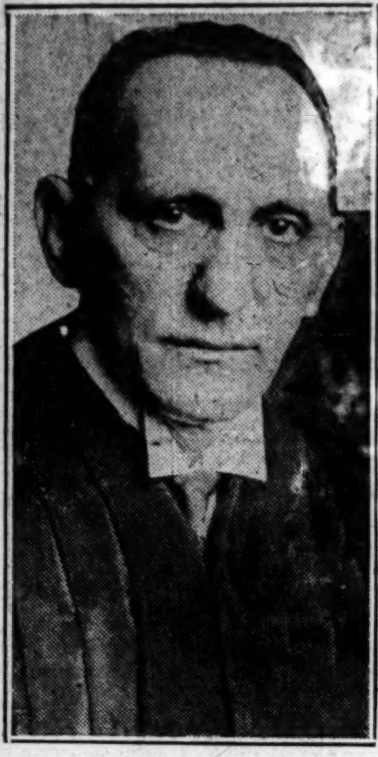

[TRIBUNE Photo.] [Melvin Sykes Photo.] [Jones Photo.]

JUDGE ASSAILS PROSECUTOR AND AID IN TRIAL OF POLICEMAN. Left to right: Judge Joseph B. David, who intimated he might take case against Lieut. Carroll and squad from jury; State's Attorney John A. Swanson and Sheridan A. Bruseaux, colored former investigator for Swanson, against whom judge suggested grand jury action. *(Story on page 1.)*

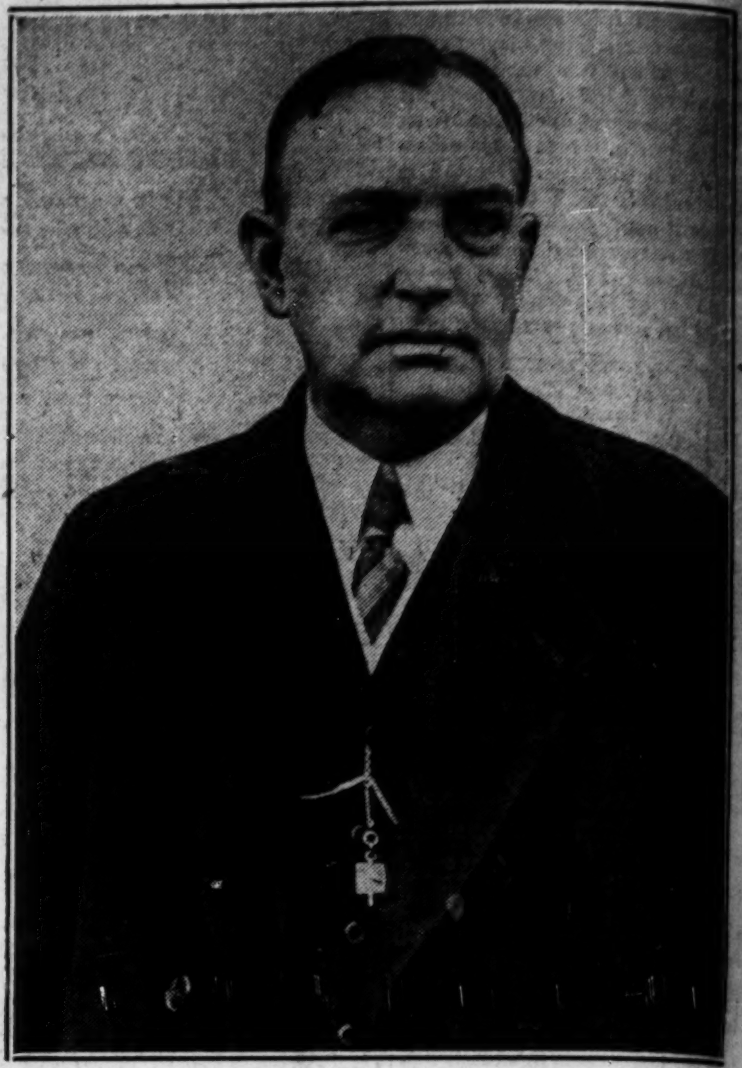

[Pacific and Atlantic Photo.]

ILLINOIS DRY CONGRESSMAN INDICTED AS SCOFFLAW. Representative Edward E. Denison (Rep.), Marion, charged in Washington with being owner of leaking suitcase. *(Story on page 1.)*

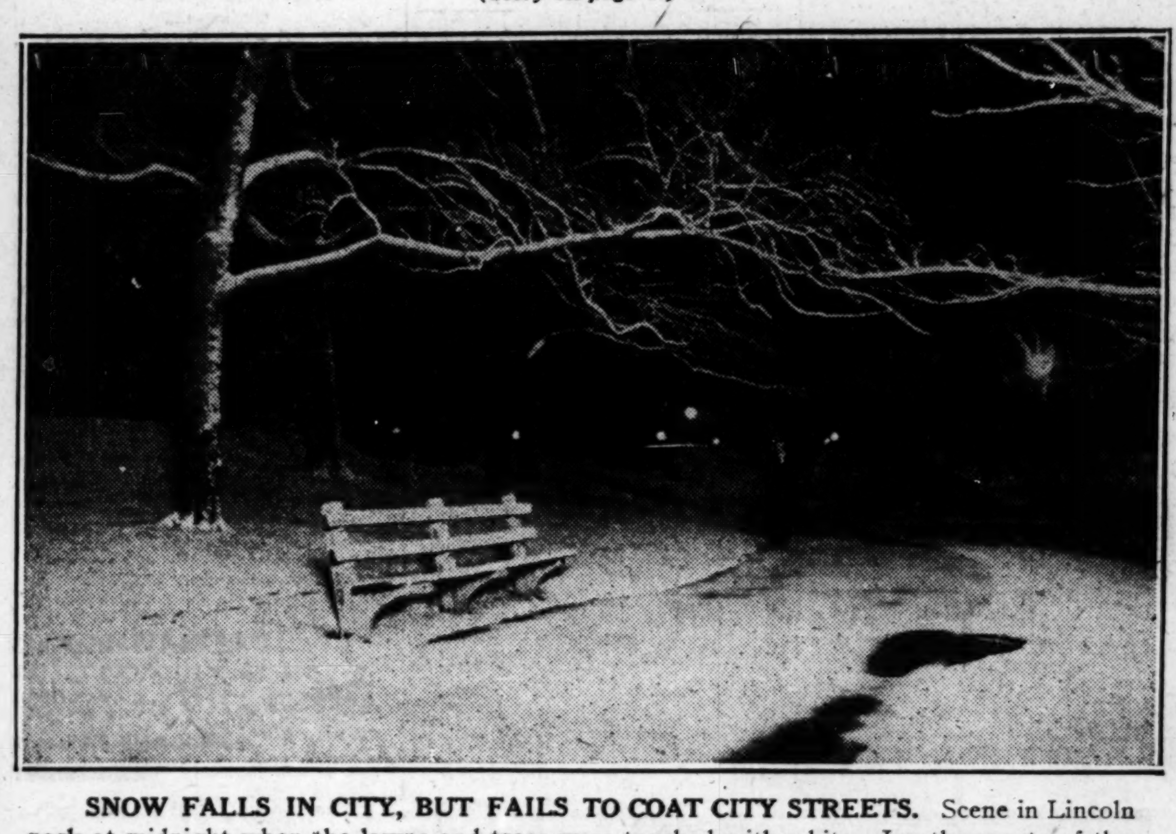

SNOW FALLS IN CITY, BUT FAILS TO COAT CITY STREETS. Scene in Lincoln park at midnight when the lawns and trees were touched with white. In other parts of the city the snow melted almost as soon as it struck the pavements. *(Story on page 1.)*

[TRIBUNE Photo.]

SCHOOLGIRLS HELD UP FOR 50 CENTS. Josephine Bonk (left), 18, and Anna Burek, 17, both of 1820 West 18th street, robbed on way to Medill High night school.
[TRIBUNE Photo.] *(Story on page 3.)*

NOTABLES PRESENT AT BANQUET WHICH FOLLOWED INDUCTION CEREMONY. Left to right: George E. Vincent, retiring president of Rockefeller foundation; Harold H. Swift, president of trustees, University of Chicago; Mrs. Robert M. Hutchins, President Robert Maynard Hutchins, and Charles H. Hamill, prominent lawyer.
[TRIBUNE Photo.] *(Story on page 1.)*

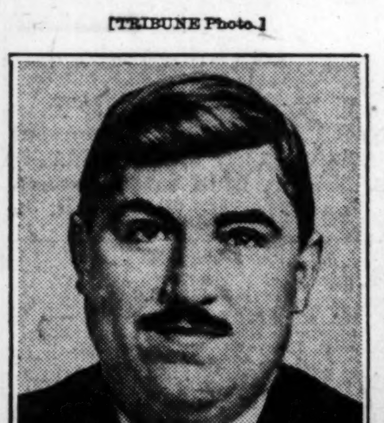

SEEKING FREEDOM. James Murray gives up $340,000 of Rondout loot to win pardon. *(Story on page 2.)*

BARES REPAYMENT. William J. Fahy tells of plan of Rondout robbery fence to get freedom. *(Story on page 2.)*

[Associated Press Photo.]

LARGEST LAND AIRPLANE IN WORLD AS IT APPEARED AFTER TEST FLIGHT. The Junker plane G-38, which has four motors which can develop 2,400 horse power, and has accommodations for passengers in its wings beside a two place Junkers plane.

[Associated Press Photo.]

CELEBRATE THEIR 78TH WEDDING ANNIVERSARY. Mr. and Mrs. A. O. Blackmar of Columbus, O. The husband is 100 years old and his wife is 99.

BRIDEGROOM OF 83 HAPPY WITH BRIDE OF 70. Levi Lerman with his wife, who was Mrs. Frieda Tarsis until yesterday, in their apartment at 1457 West Roosevelt road.
[TRIBUNE Photo.] *(Story on page 2.)*

SLAYER OF BERWYN POLICE CHIEF SENTENCED TO DIE ON DEC. 13. Left to right, front row: Walker Butler and Harry Ditchburne, assistant state's attorneys, who convicted murderer; Willie Doody being sentenced; William Scott Stewart, Doody's lawyer, in Judge Otto Kerner's court.
[TRIBUNE Photo.] *(Story on page 7.)*

JAILED UNDER DRY LAW. Mrs. Katherine Prozanoff, given thirty days jail sentence. *(Story on page 15.)*